

Garner Rising Sun Pools Express

Pandora 18' X 33' X 54" Above Ground Pool.

Address: 321 Bison Ln, Lillington, NC 27546

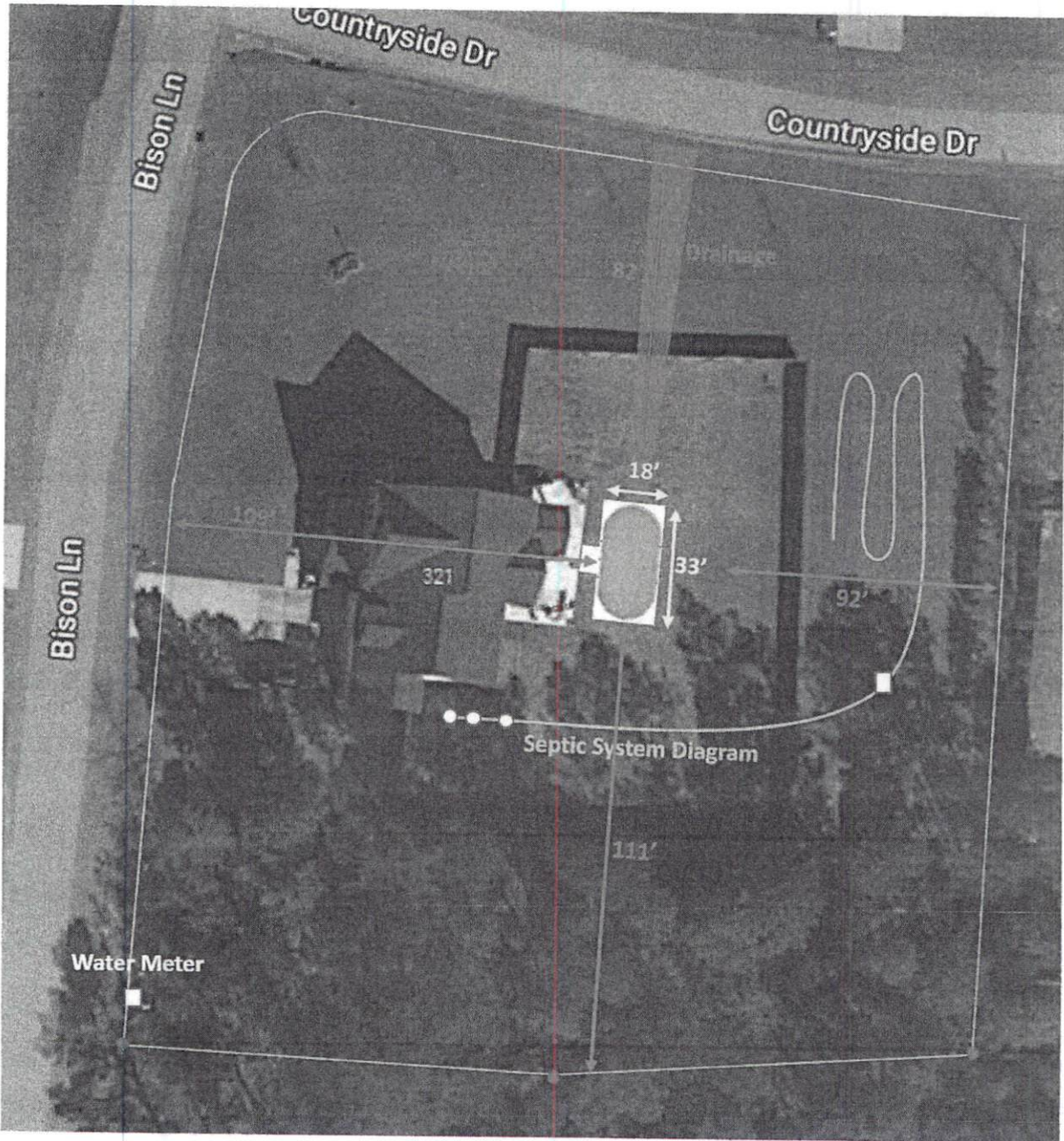

NTE# 13-5-32520

Permit # 27754

Harnett County Department of Public Health Site Sketch

ISSUED TO: McKee Homes LLC PROPERTY LOCATION: COUNTYSIDE LN
SUBDIVISION: OAKMONT LOT # 51

Authorized State Agent: [Signature] EGS (OLIVER TOLKSDORF) Date: 12/5/13

