

FRONT

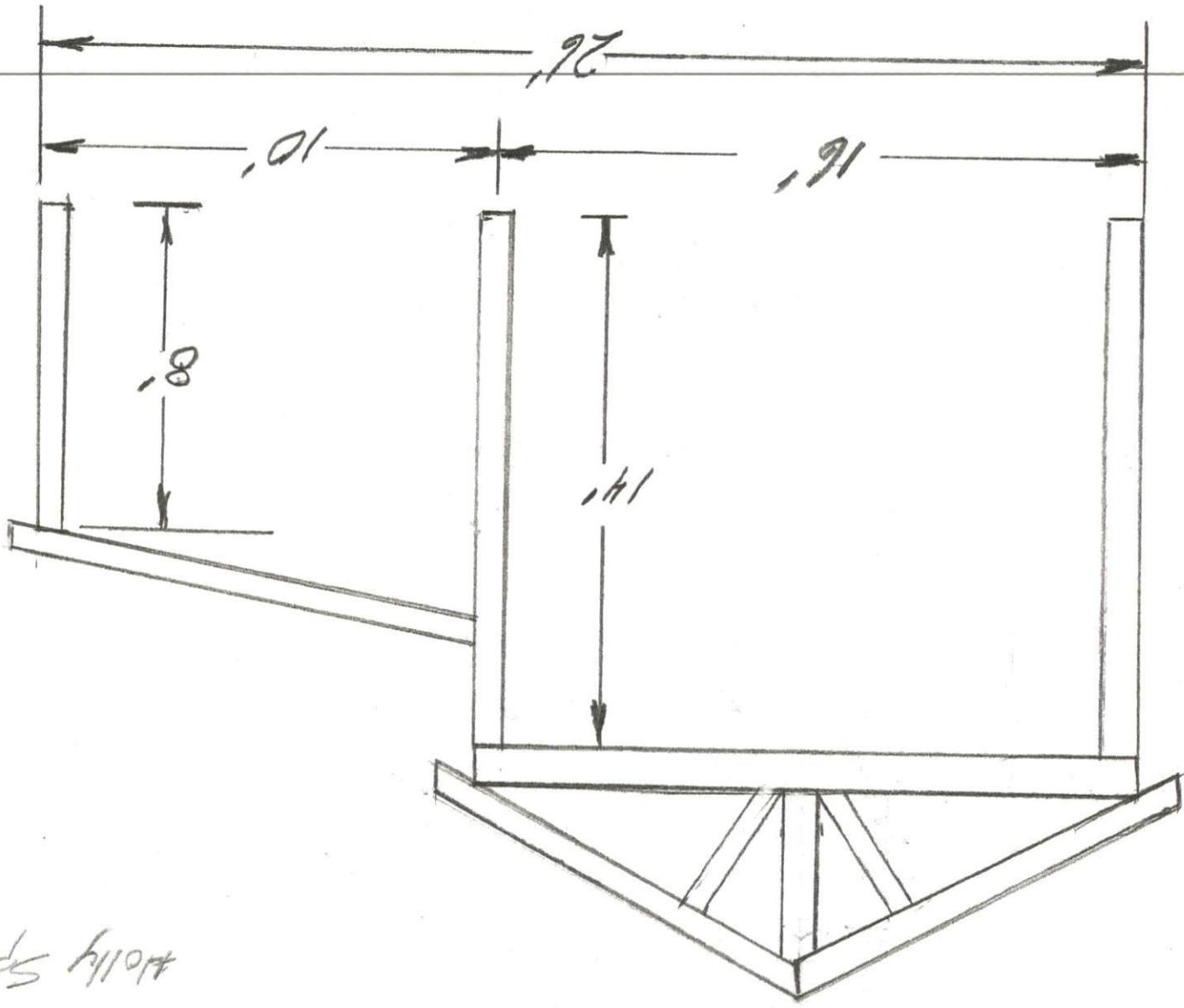

REV MARCIA MAIRIS
415 WADE STEPHENSON RD.
HOLLY SPRINGS, NC

TOP VIEW

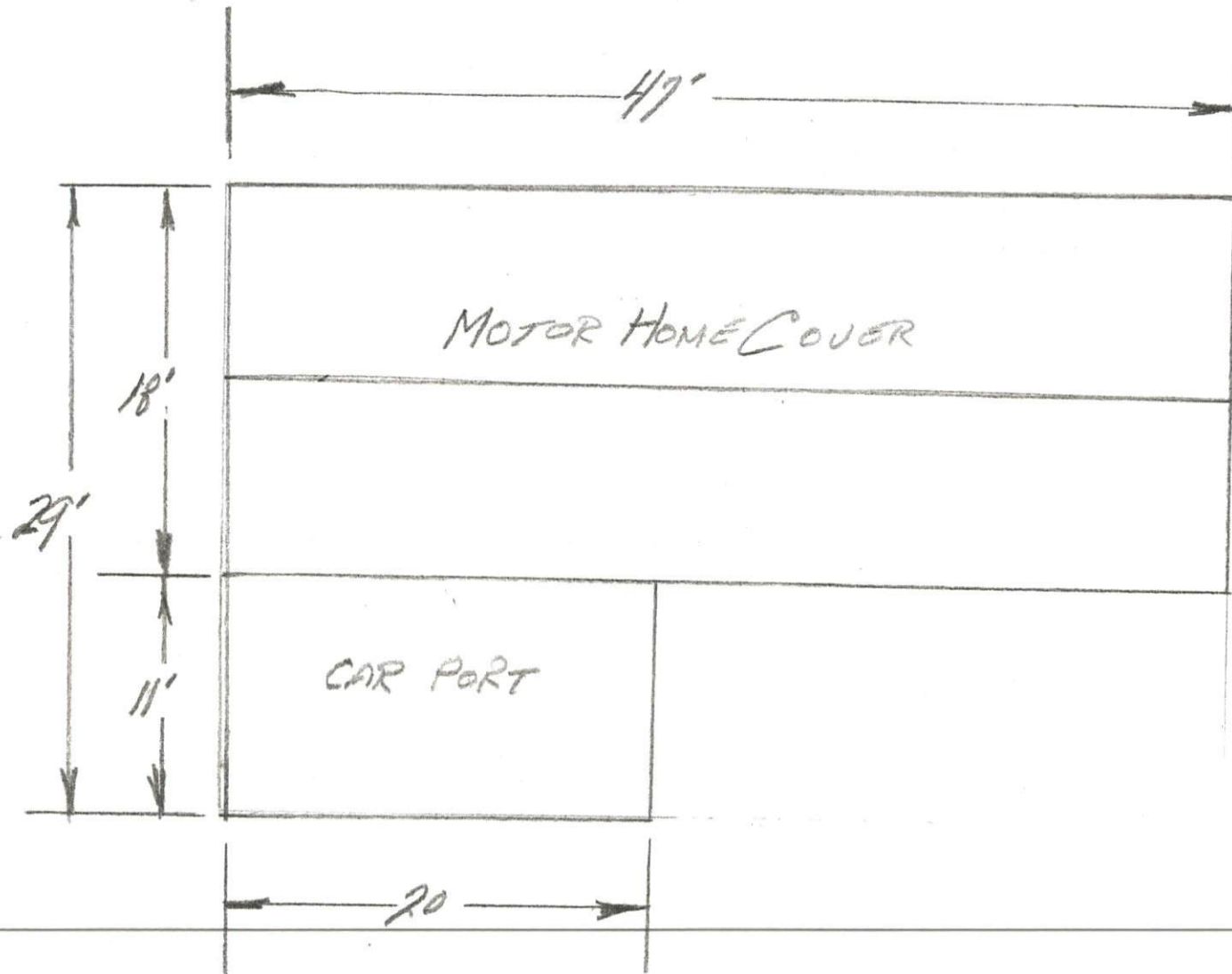

SIDE VIEW

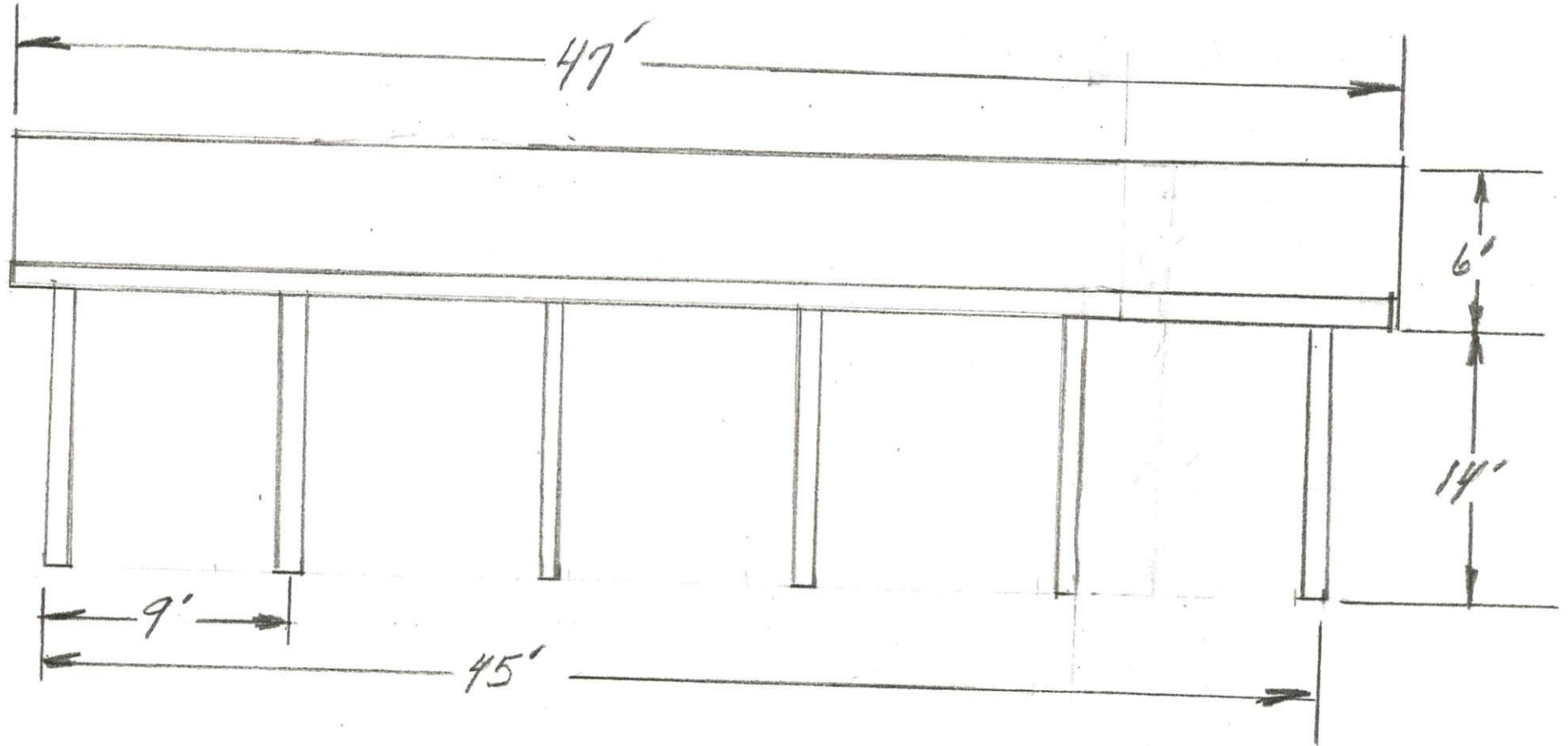

POST - 6x6x15
- 9 FT. CENTER

$\frac{1}{8} = 1 \text{ FOOT}$

DO NOT SCALE



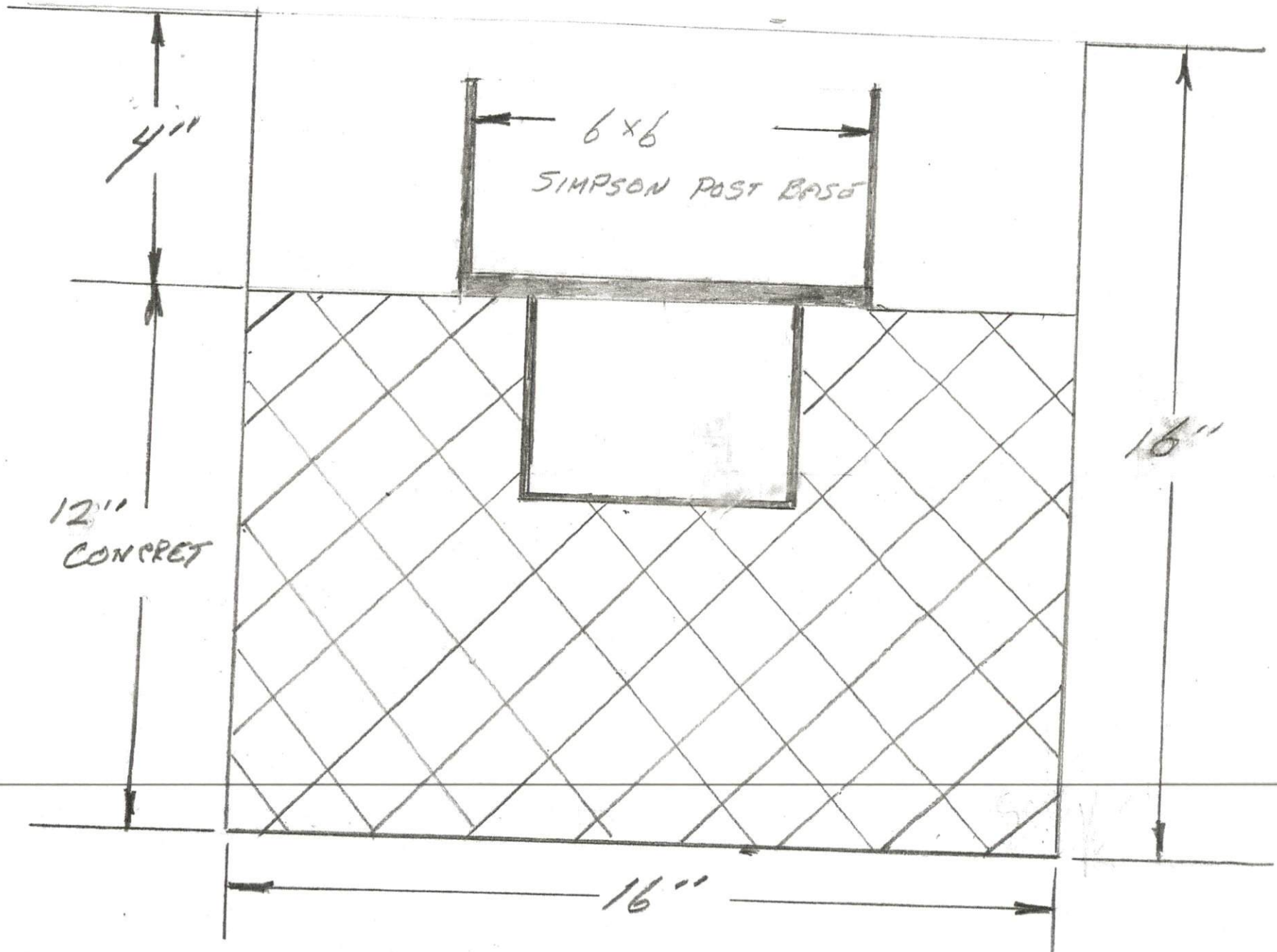

What's Important when Installing Deck Footings

If you want your wooden deck posts to be dead center in the middle of the concrete footing, then you need to have the outline of the deck built and suspended in the air. Installing deck footings is very simple to do.

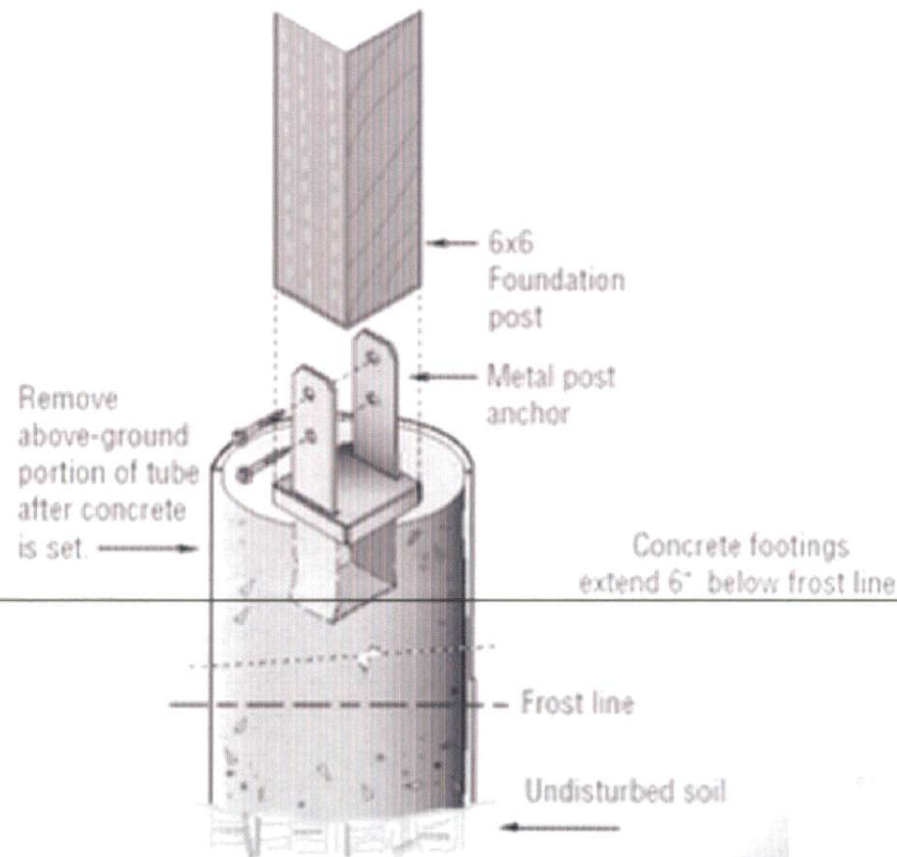

Simpson PBS66 6x6 Post Base Stand Off

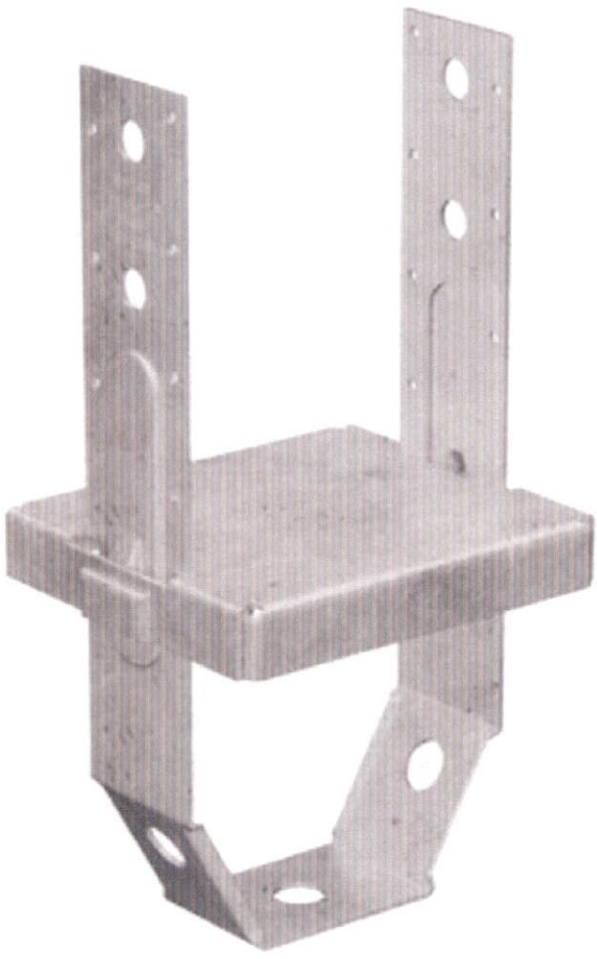

SKU: PBS66

★★★★★ 1 review

POST SIZE:

4X6

6X6

REV MARCIA MAINES
45 WADE STEPHENSON Rd.
HOLLY SPRINGS, NC

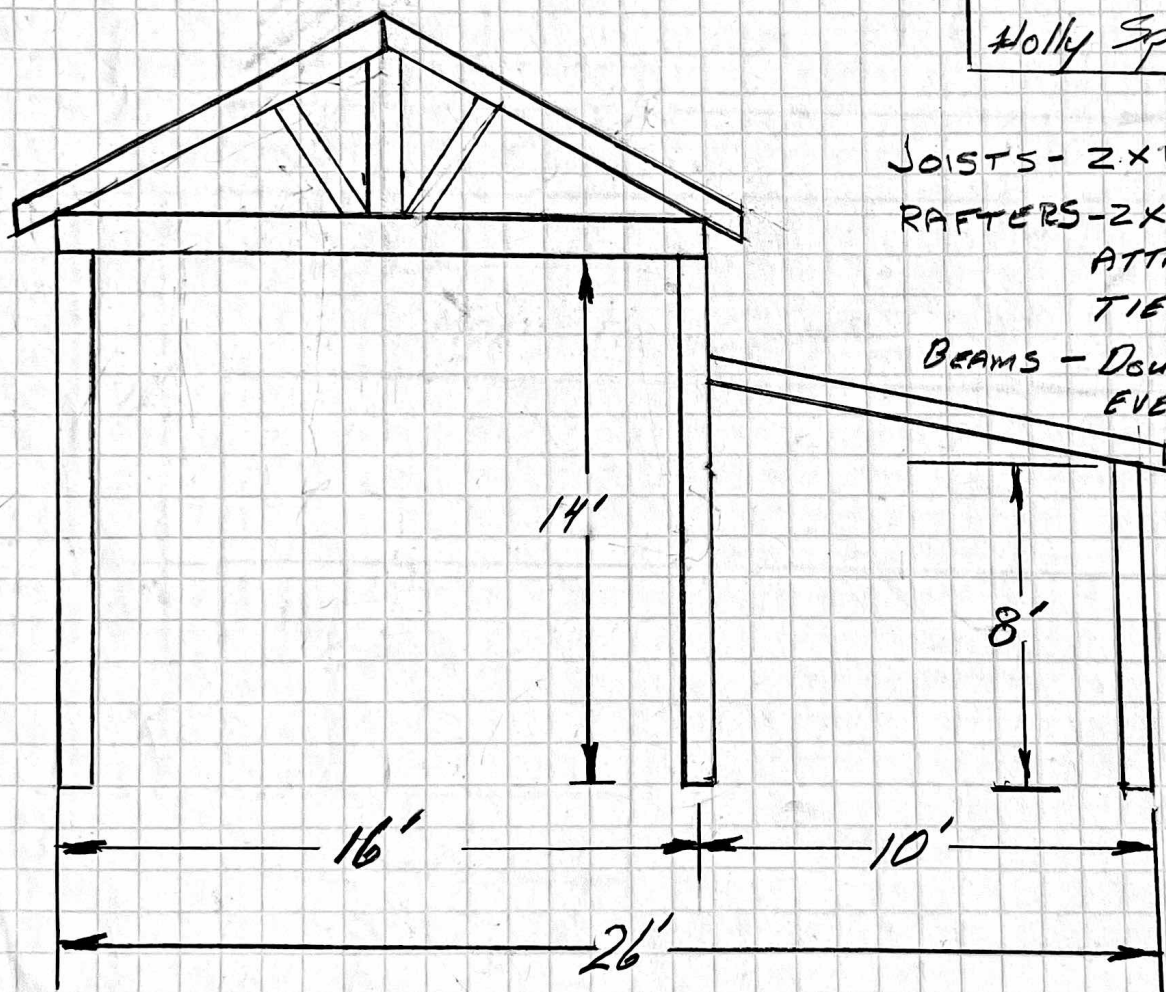

JOISTS - 2X10" AT 24" ON CENTER
RAFTERS - 2X8" AT 24" CENTERS
ATTACHED WITH HURRICANE
TIES.

BEAMS - DOUBLE 2X10 WITH POST
EVERY 9', ATTACHED
WITH 5/8 BOLT.

FRONT

TOP VIEW METAL ROOF

