



GREAT DAY IMPROVEMENTS, RALEIGH
GRISHAW RESIDENCE

MINIMUM DESIGN LOADS: PER 2018 NC RESIDENTIAL
BUILDING CODE / 2015 IRC WITH NC AMENDMENTS

SUNROOM CATEGORY II (PER 2015 IRC R301.2.1.1.1
& AAMA / NPEA / NSA 2100)

DEAD LOADS:

1. ROOF: 15 PSF
2. WALLS: 20 PSF
3. FLOOR: 10 PSF

SNOW LOADS: GROUND SNOW LOAD 20 PSF

ULTIMATE DESIGN WIND SPEED: 120 MPH, 3 SEC. GUSTS

LIVE LOADS:

1. ROOF: 30 PSF
2. FLOOR: 40 PSF

THIS SUNROOM IS NOT TO BE CONDITIONED
OR USED AS A PERMANENT LIVING AREA.

NOTES:

1. ALLVIEW (AVI) SUNROOM; WHITE IN COLOR
2. CONSTRUCT SUNROOM ON NEW DECK
3. NO HEAT BY GDI; ELECTRICAL BY GDI
4. ALL CONCRETE TO BE 3000 PSI MINIMUM
5. ALL DECK LUMBER IS PRESSURE TREATED SYP #2 OR BETTER
6. THIS SUNROOM IS CONSIDERED AS NON-CONDITIONED SPACE, EXEMPT FROM ENERGY REQUIREMENTS (PER 2015 IRC SECTION N1102.1, NOTE 2)

<u>DRAWING #</u>	<u>DESCRIPTION</u>
1	COVER
2	ELEVATION "B" WALL
3	ELEVATION "A" & "C" WALL
4	DECK PLAN
5	ELECTRICAL PLAN
6	FLOOR PLAN
7	ROOF PLAN
8	SYSTEM DETAILS
9	SYSTEM DETAILS

ALLOWABLE SOIL PRESSURE CONSIDERED
(PRESUMPTIVE) = 2000 PSF

NOTE: THIS STRUCTURE HAS BEEN EVALUATED FOR
VERTICAL AND LATERAL LOADS REQUIRED BY THE
2018 NORTH CAROLINA RESIDENTIAL BUILDING CODE.

SQUARE FOOTAGE OF SUNROOM = 176



ERIC OETJEN, P.E., M. ENG.
NC. PROFESSIONAL ENGINEER (NC. LIC. #049195)
5 GREENE STREET
FORT THOMAS, KY. 41075
PH. # 859-393-9049

LOCATION
GDI - RALEIGH
951 AVIATION PKWY, SUITE 1000
MORRISVILLE, NC 27560
984-212-8850

LINDA GRISHAW
134 ASHEFORD WAY
CAMERON, NC 28326
JOB # 20502

REV. A 3/11/22

DATE
3/8/22

DRAWN
PIH

SCALE
1/4" = 1'-0"

SHEET
1 OF 9

THIS DRAWING IS PROPERTY OF GREAT DAY IMPROVEMENTS, LLC., AND DUPLICATION OF THIS DRAWING WITHOUT OUR EXPRESSED WRITTEN CONSENT IS PROHIBITED. ALL RIGHTS RESERVED

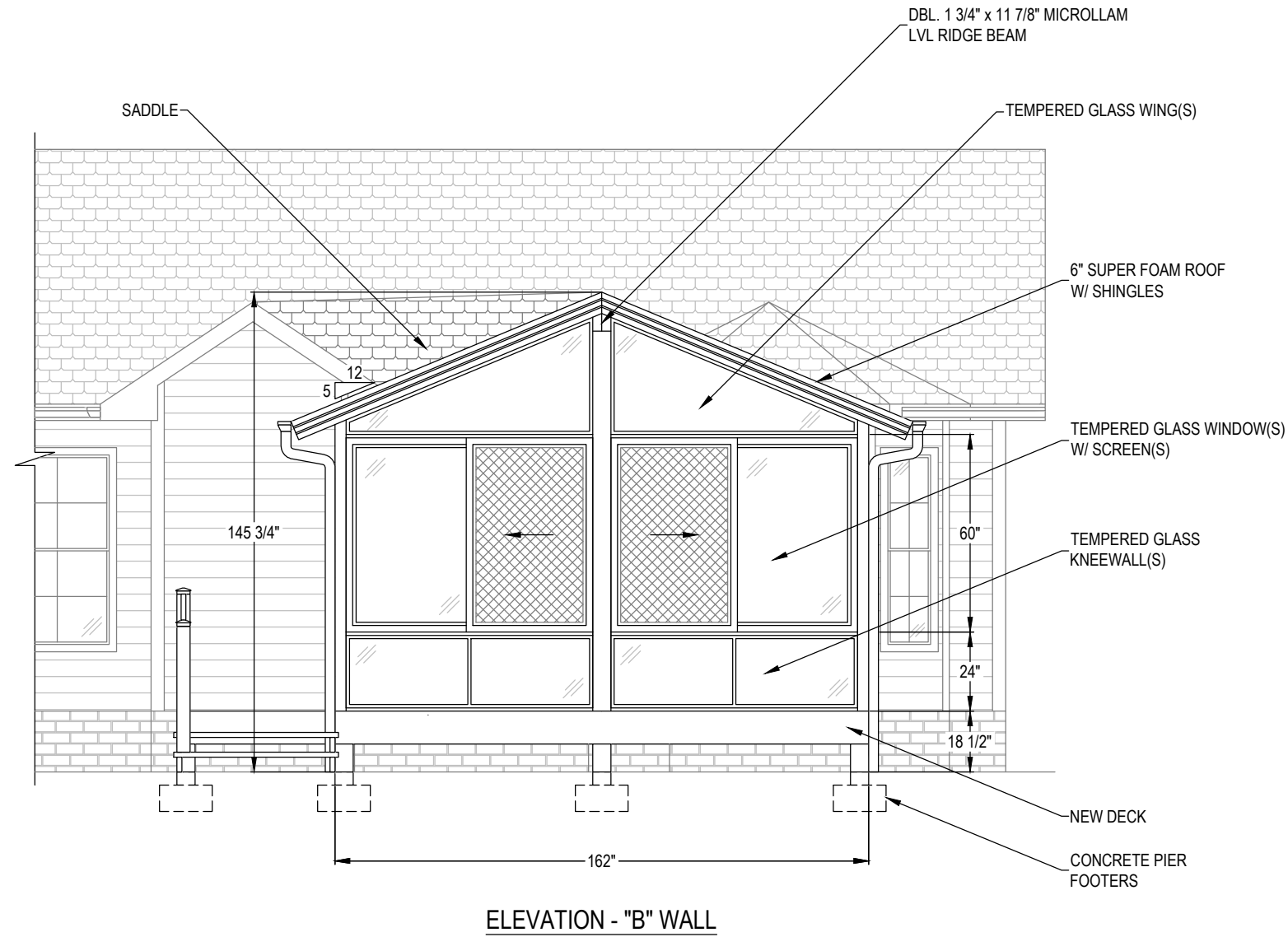
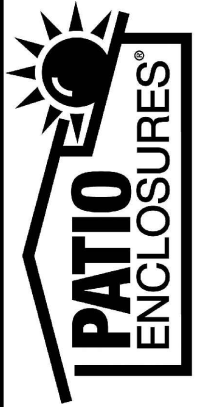

LOCATION
 GDI - RALEIGH
 951 AVIATION PKWY, SUITE 1000
 MORRISVILLE, NC 27560
 984-212-8850

LINDA GRISHAW
 134 ASHEFORD WAY
 CAMERON, NC 28326
 JOB # 20502

REV. A	3/11/22		
DATE	3/8/22		

ERIC OETJEN, P.E., M. ENG.
 NC. PROFESSIONAL ENGINEER (NC. LIC. #049195)
 5 GREENE STREET
 FORT THOMAS, KY. 41075
 PH. # 859-393-9049

DRAWN PIH
 SCALE 1/4" = 1'-0"
 SHEET 2 OF 9

THIS DRAWING IS PROPERTY OF GREAT DAY IMPROVEMENTS, LLC., AND DUPLICATION OF THIS DRAWING WITHOUT OUR EXPRESSED WRITTEN CONSENT IS PROHIBITED. ALL RIGHTS RESERVED

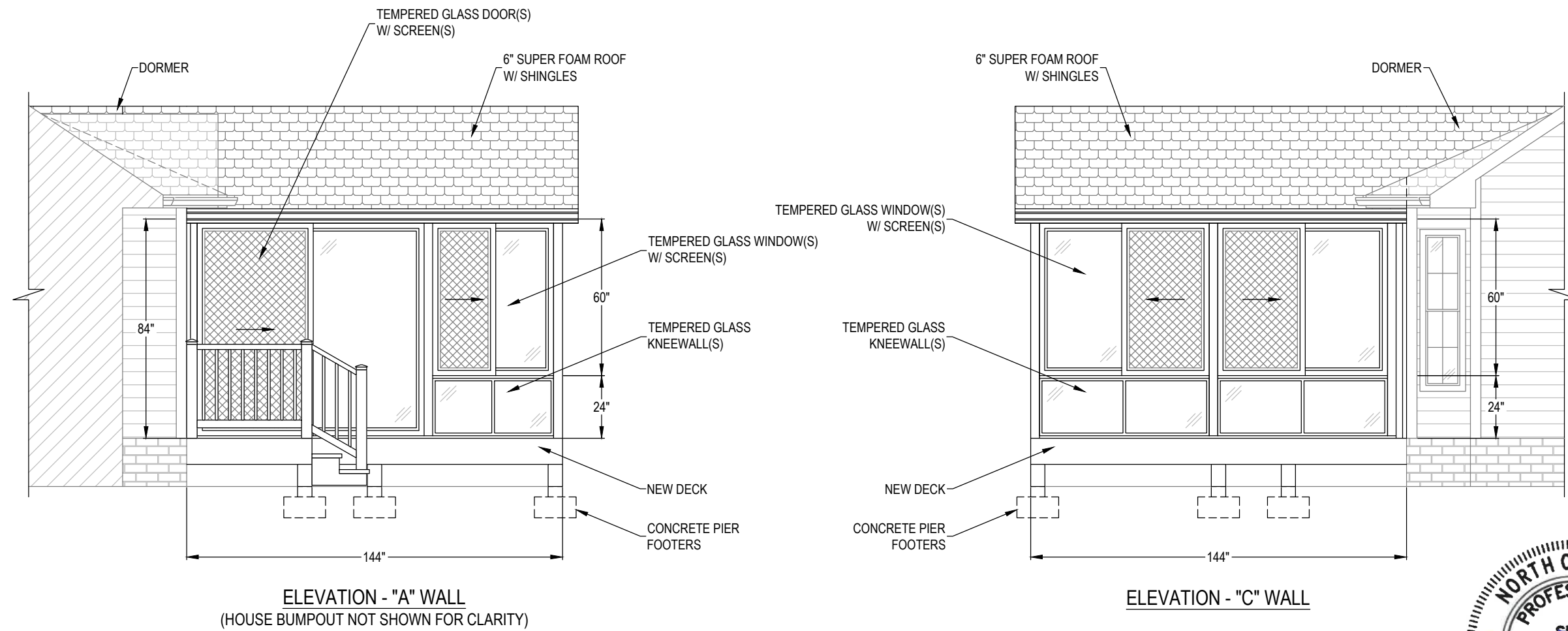

LOCATION
 GDI - RALEIGH
 951 AVIATION PKWY, SUITE 1000
 MORRISVILLE, NC 27560
 984-212-8850

LINDA GRISHAW
 134 ASHEFORD WAY
 CAMERON, NC 28326
 JOB # 20502

REV. A	3/11/22		
DATE	3/8/22		

ERIC OETJEN, P.E., M. ENG.
 NC. PROFESSIONAL ENGINEER (NC. LIC. #049195)
 5 GREENE STREET
 FORT THOMAS, KY. 41075
 PH. # 859-393-9049

DRAWN PIH
 SCALE 1/4" = 1'-0"
 SHEET 3 OF 9

THIS DRAWING IS PROPERTY OF GREAT DAY IMPROVEMENTS, LLC., AND DUPLICATION OF THIS DRAWING WITHOUT OUR EXPRESSED WRITTEN CONSENT IS PROHIBITED. ALL RIGHTS RESERVED.



BY GREAT DAY IMPROVEMENTS, LLC

LOCATION
 GDI - RALEIGH
 951 AVIATION PKWY, SUITE 1000
 MORRISVILLE, NC 27560
 984-212-8850

LINDA GRISHAW
 134 ASHEFORD WAY
 CAMERON, NC 28326
 JOB # 20502

REV. A 3/11/22

DATE 3/8/22

DRAWN PIH

SCALE AS NOTED

SHEET 4 OF 9

THIS DRAWING IS PROPERTY OF GREAT DAY IMPROVEMENTS, LLC, AND DUPLICATION OF THIS DRAWING WITHOUT OUR EXPRESSED WRITTEN CONSENT IS PROHIBITED. ALL RIGHTS RESERVED.

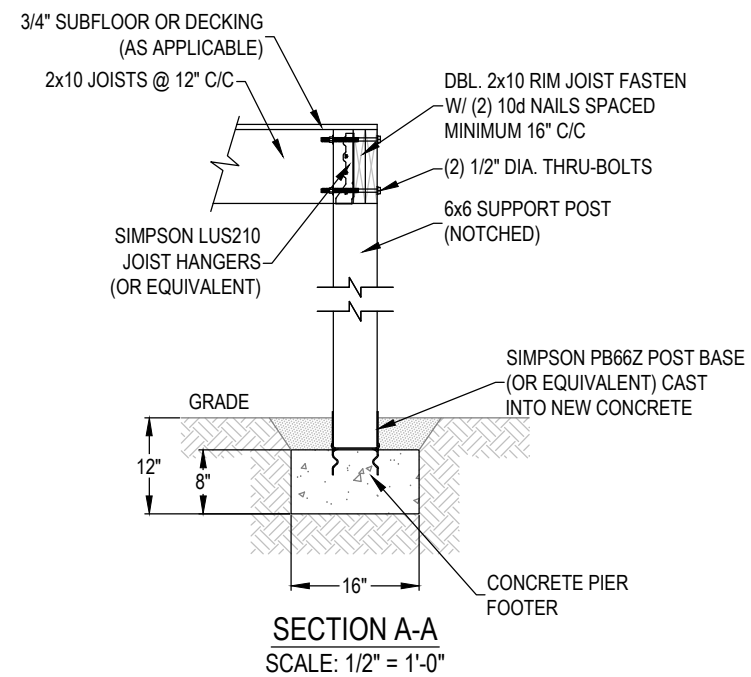

SECTION A-A
 SCALE: 1/2" = 1'-0"

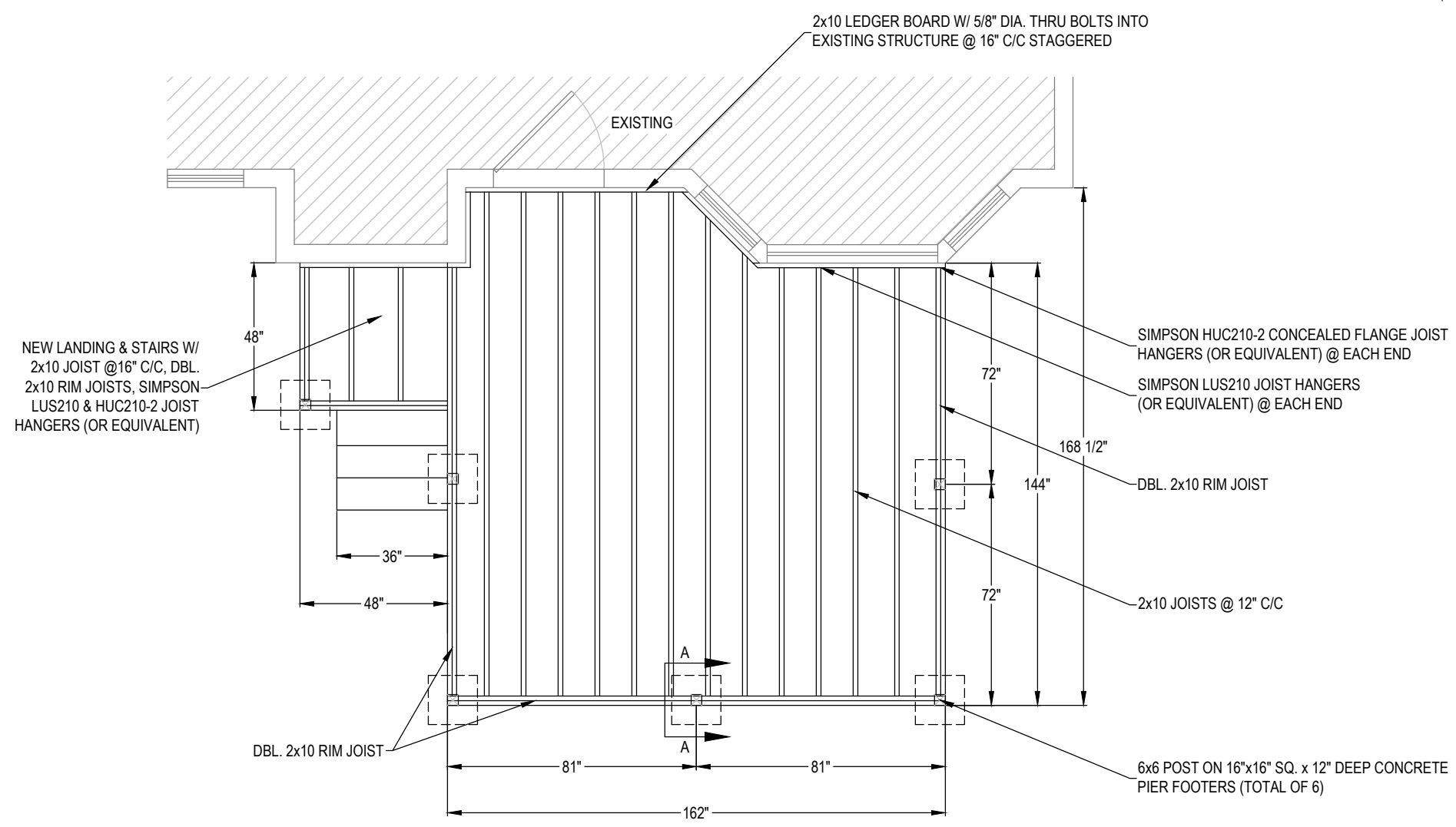

DECK PLAN
 SCALE: 1/4" = 1'-0"



ERIC OETJEN, P.E., M. ENG.
 NC. PROFESSIONAL ENGINEER (NC. LIC. #049195)
 5 GREENE STREET
 FORT THOMAS, KY. 41075
 PH. # 859-393-9049

NOTE: ALL DECK LUMBER IS PRESSURE TREATED SOUTHERN YELLOW PINE



LOCATION
 GDI - RALEIGH
 951 AVIATION PKWY, SUITE 1000
 MORRISVILLE, NC 27560
 984-212-8850

LINDA GRISHAW
 134 ASHEFORD WAY
 CAMERON, NC 28326
 JOB # 20502



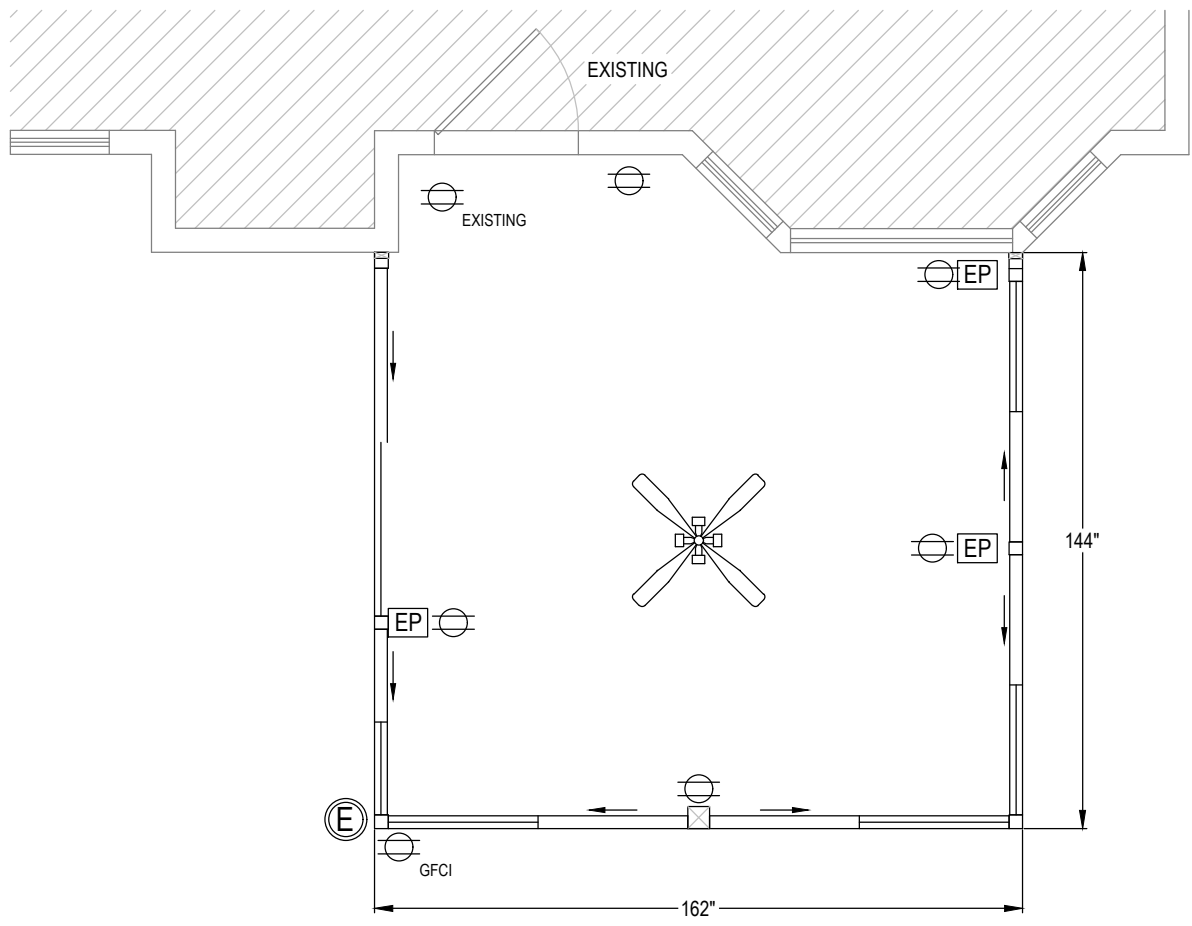

REV. A	3/11/22		
DATE	3/8/22		
DRAWN	PIH		
SCALE	1/4" = 1'-0"		
SHEET	5 OF 9		

THIS DRAWING IS PROPERTY OF GREAT DAY IMPROVEMENTS, LLC., AND DUPLICATION OF THIS DRAWING WITHOUT OUR EXPRESSED WRITTEN CONSENT IS PROHIBITED. ALL RIGHTS RESERVED.



ELECTRICAL PLAN

GDI ELECTRICAL SYMBOL LEGEND

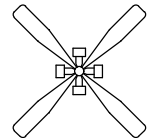
-  ELECTRICAL RACEWAY POST
-  DUPLEX RECEPTACLE
-  GFCI DUPLEX RECEPTACLE
-  EXIT LIGHT
-  CEILING FAN W/ LIGHT

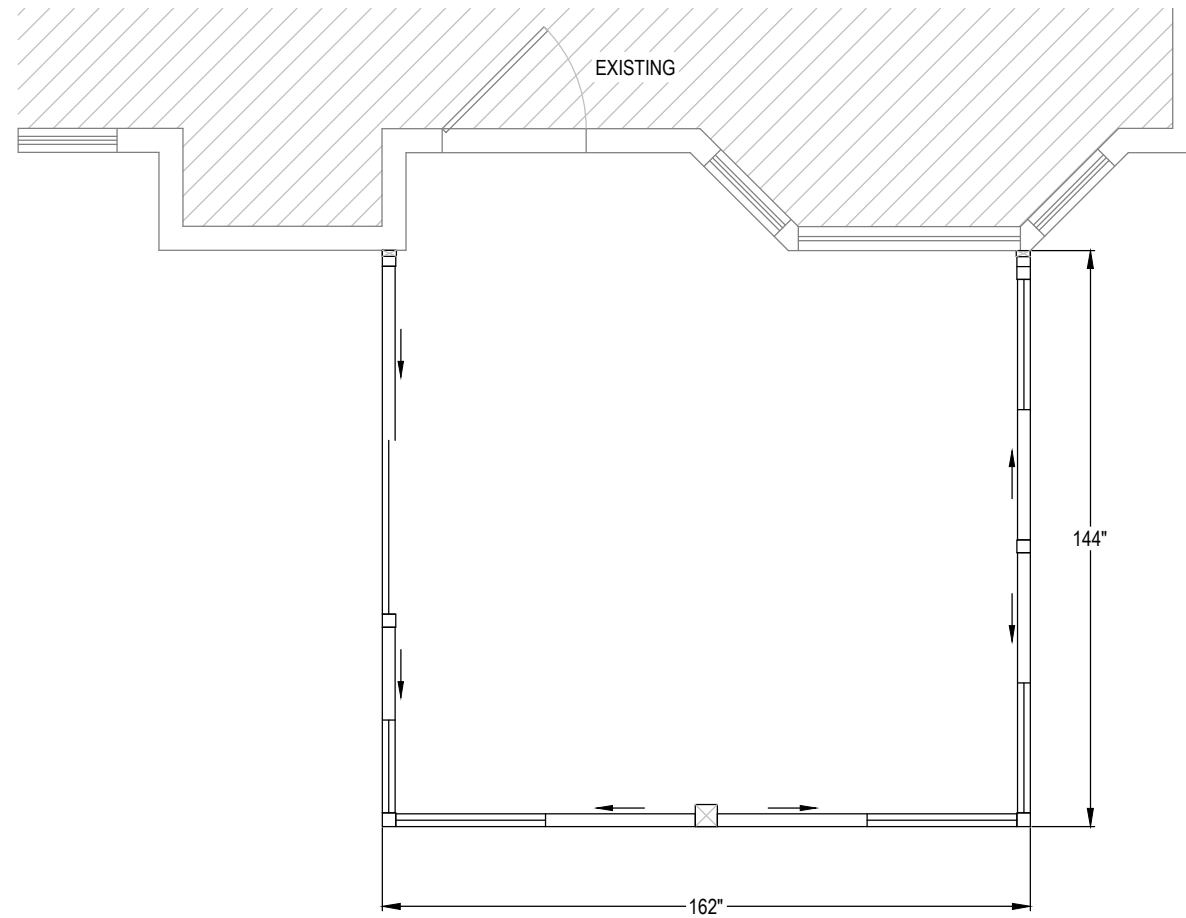

FLOOR PLAN



ERIC OETJEN, P.E., M. ENG.
 NC. PROFESSIONAL ENGINEER (NC. LIC. #049195)
 5 GREENE STREET
 FORT THOMAS, KY. 41075
 PH. # 859-393-9049

LOCATION
 GDI - RALEIGH
 951 AVIATION PKWY, SUITE 1000
 MORRISVILLE, NC 27560
 984-212-8850

LINDA GRISHAW
 134 ASHEFORD WAY
 CAMERON, NC 28326
 JOB # 20502

REV. A	3/11/22		
DATE	3/8/22		

DRAWN	PIH
SCALE	1/4" = 1'-0"
SHEET	6 OF 9

THIS DRAWING IS PROPERTY OF GREAT DAY IMPROVEMENTS, LLC., AND DUPLICATION OF THIS DRAWING WITHOUT OUR EXPRESSED WRITTEN CONSENT IS PROHIBITED. ALL RIGHTS RESERVED

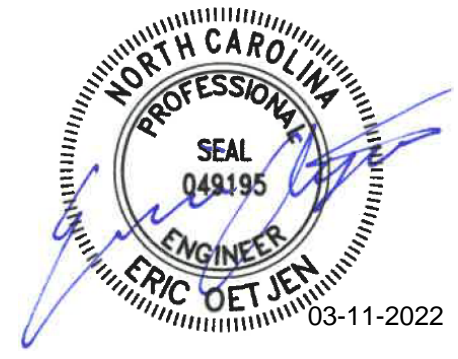
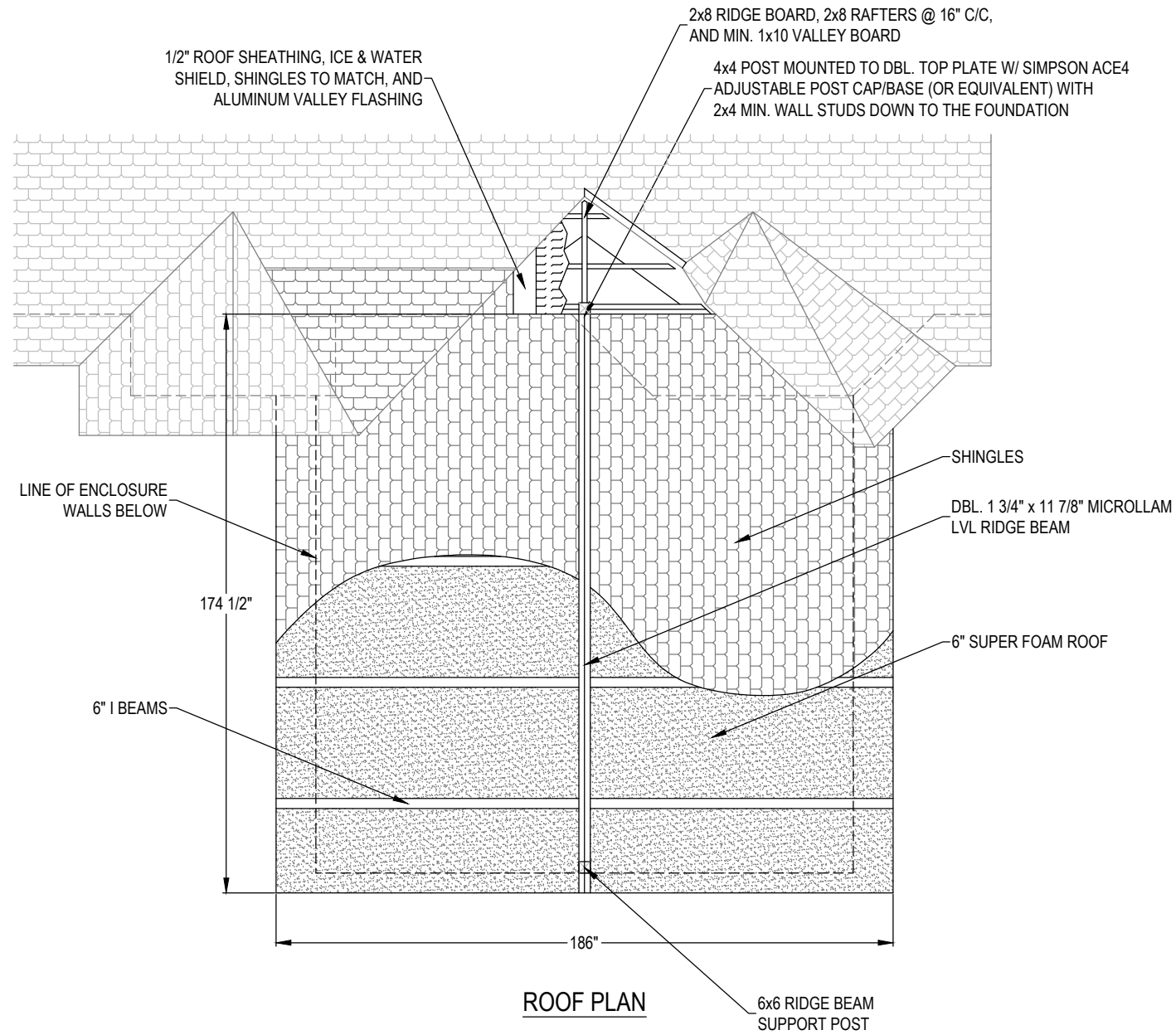

ERIC OETJEN, P.E., M. ENG.
 NC. PROFESSIONAL ENGINEER (NC. LIC. #049195)
 5 GREENE STREET
 FORT THOMAS, KY. 41075
 PH. # 859-393-9049

REV. A	3/11/22		
DATE	3/8/22		
DRAWN	PIH		
SCALE	1/4" = 1'-0"		
SHEET	7 OF 9		

LOCATION
 GDI - RALEIGH
 951 AVIATION PKWY, SUITE 1000
 MORRISVILLE, NC 27560
 984-212-8850

LINDA GRISHAW
 134 ASHEFORD WAY
 CAMERON, NC 28326
 JOB # 20502

THIS DRAWING IS PROPERTY OF GREAT DAY IMPROVEMENTS, LLC., AND DUPLICATION OF THIS DRAWING WITHOUT OUR EXPRESSED WRITTEN CONSENT IS PROHIBITED. ALL RIGHTS RESERVED.

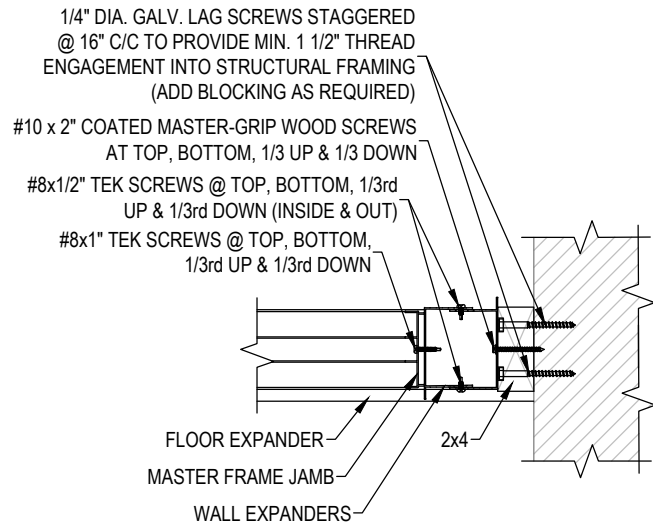

PLAN VIEW OF MASTER FRAME JAMB & DBL. EXPANDER CONNECTION @ EXISTING WALL

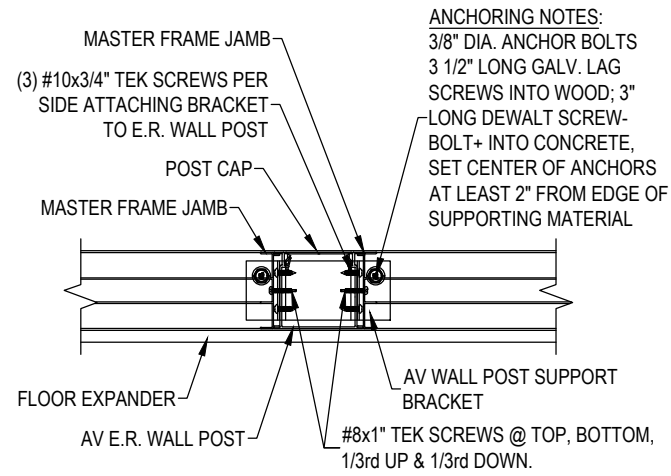

PLAN VIEW OF MASTER FRAME JAMBS CONNECTION @ AV E.R. WALL POST

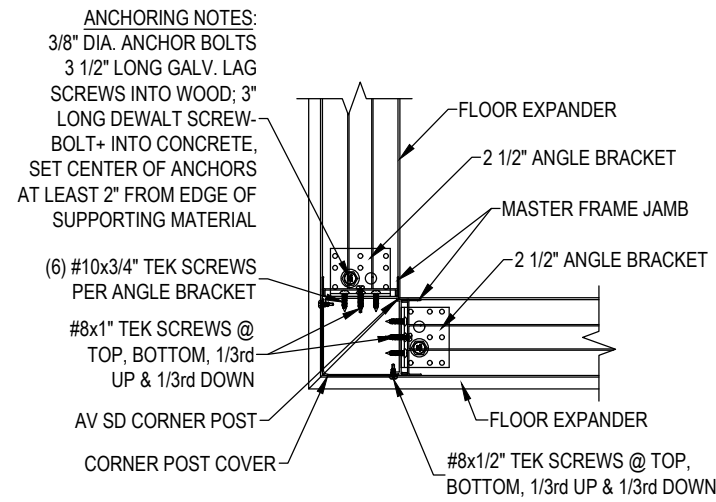

PLAN VIEW OF MASTER FRAME JAMBS CONNECTION @ CORNER POST

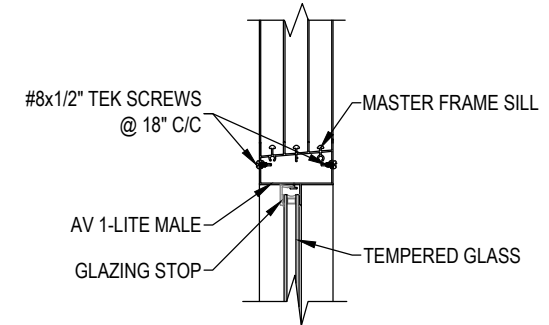

SECTION THROUGH MASTER FRAME SILL CONNECTION @ GLASS KNEEWALL

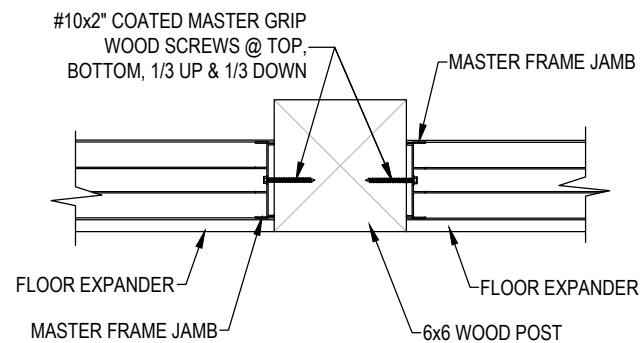

PLAN VIEW OF MASTER FRAME JAMBS CONNECTION @ 6x6 WOOD POST

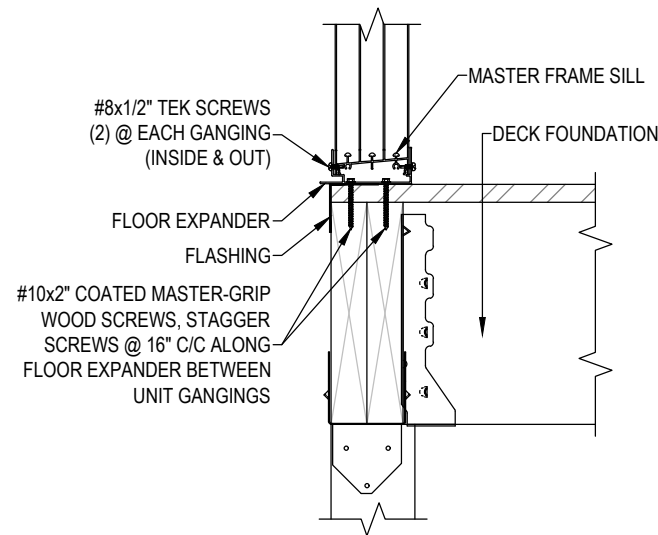

SECTION THROUGH MASTER FRAME SILL CONNECTION @ DECK FOUNDATION

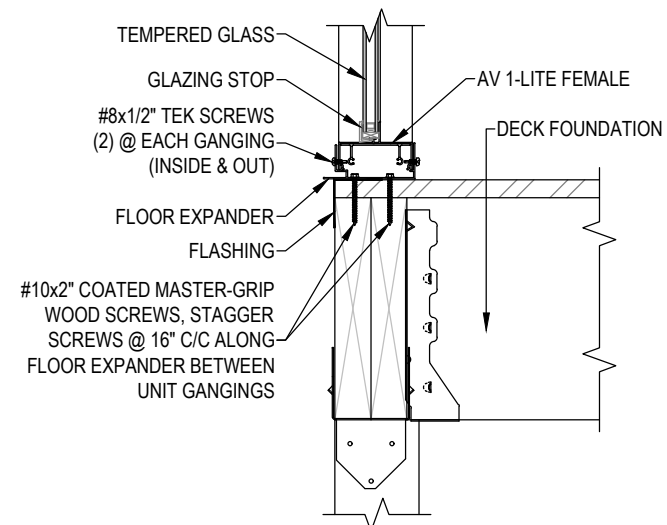

SECTION THROUGH GLASS KNEEWALL CONNECTION @ DECK FOUNDATION



LOCATION
GDI - RALEIGH
951 AVIATION PKWY, SUITE 1000
MORRISVILLE, NC 27560
984-212-8850

LINDA GRISHAW
134 ASHEFORD WAY
CAMERON, NC 28326
JOB # 20502

REV. A 3/11/22

DATE
3/8/22

ERIC OETJEN, P.E., M. ENG.
NC. PROFESSIONAL ENGINEER (NC. LIC. #049195)
5 GREENE STREET
FORT THOMAS, KY. 41075
PH. # 859-393-9049

DRAWN
PIH

SCALE
1 1/2" = 1'-0"

SHEET
8 OF 9

THIS DRAWING IS PROPERTY OF GREAT DAY IMPROVEMENTS, LLC., AND DUPLICATION OF THIS DRAWING WITHOUT OUR EXPRESSED WRITTEN CONSENT IS PROHIBITED. ALL RIGHTS RESERVED.



BY GREAT DAY IMPROVEMENTS, LLC

LOCATION
GDI - RALEIGH
951 AVIATION PKWY, SUITE 1000
MORRISVILLE, NC 27560
984-212-8850

LINDA GRISHAW
134 ASHEFORD WAY
CAMERON, NC 28326
JOB # 20502

REV. A 3/11/22
DATE

3/8/22

DRAWN PIH

SCALE 1 1/2" = 1'-0"

SHEET 9 OF 9

THIS DRAWING IS PROPERTY OF GREAT DAY IMPROVEMENTS, LLC., AND DUPLICATION OF THIS DRAWING WITHOUT OUR EXPRESSED WRITTEN CONSENT IS PROHIBITED. ALL RIGHTS RESERVED

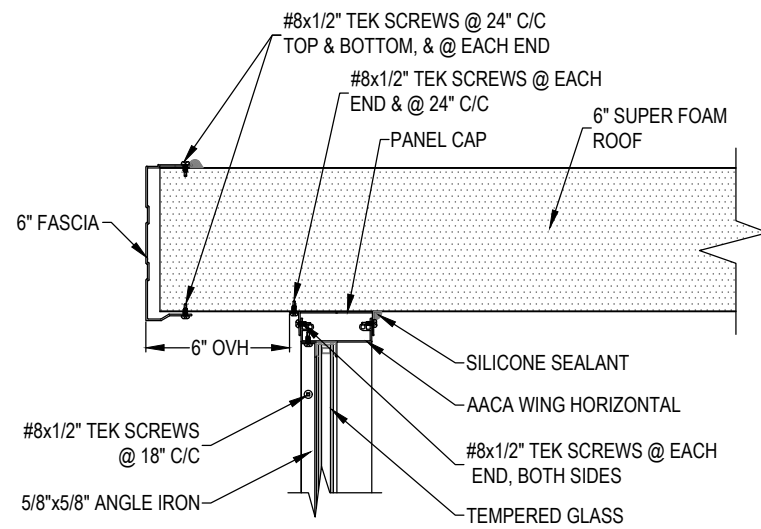

SECTION THROUGH 6" SUPER FOAM ROOF
PANEL CONNECTION @ GLASS WING

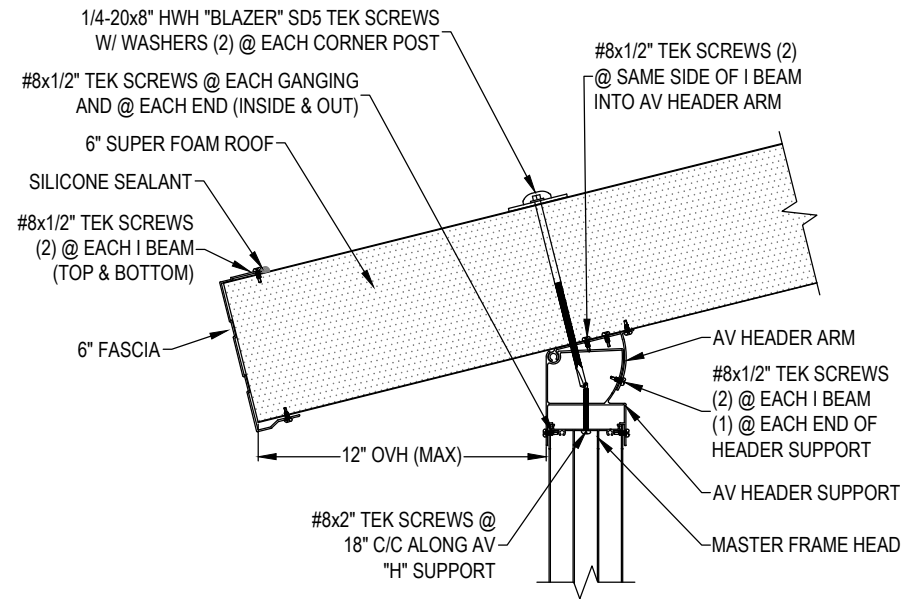

SECTION THROUGH MASTER FRAME & HEADER
CONNECTION @ 6" SUPER FOAM ROOF

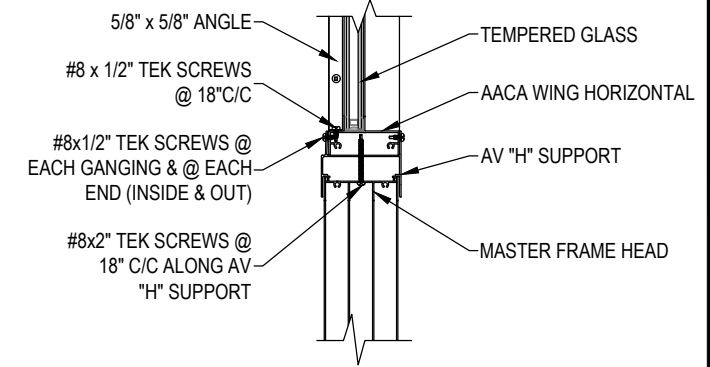

SECTION THROUGH "H" & MASTER FRAME
HEAD CONNECTION @ GLASS WING

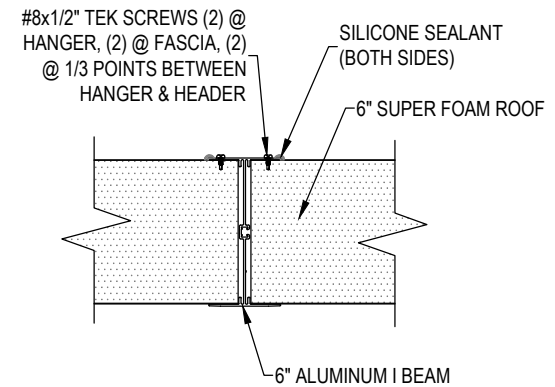

SECTION THROUGH 6" ROOF
CONNECTION @ I BEAM

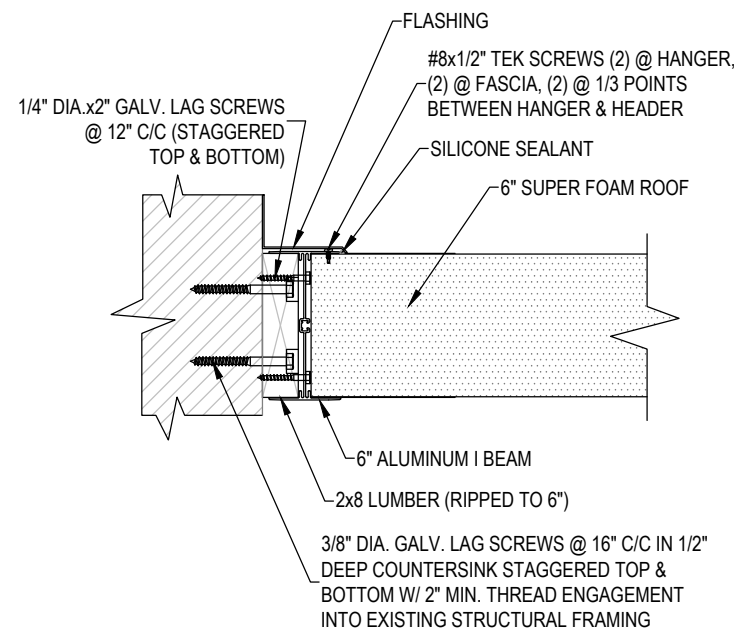

6" ROOF PANEL & I BEAM
CONNECTION @ EXISTING WALL

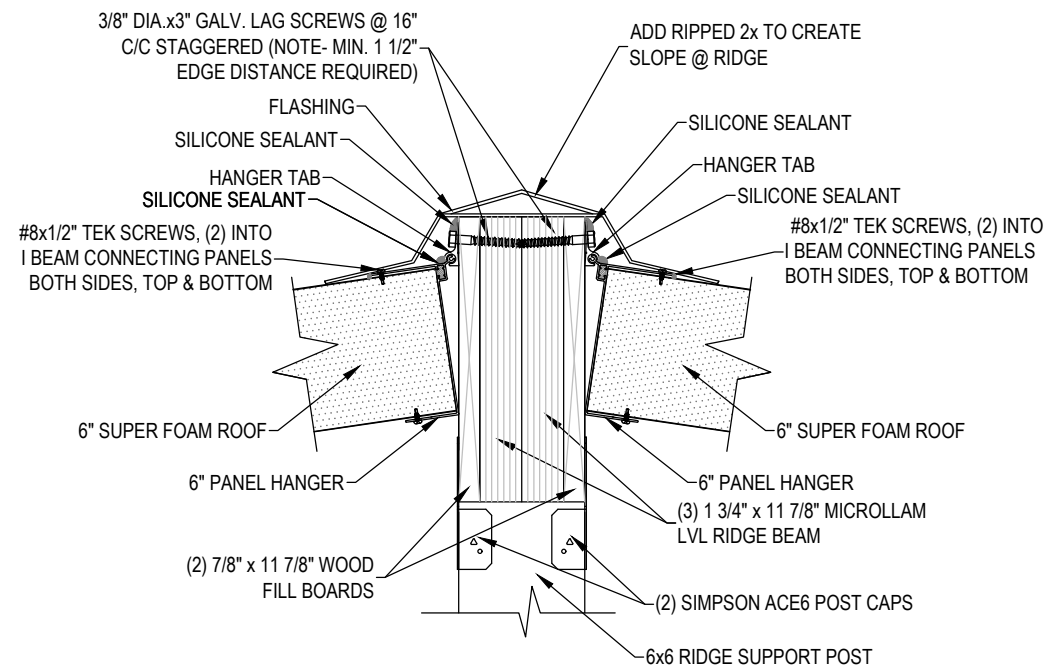

SECTION THROUGH 6" SUPER FOAM ROOF & PANEL
HANGER ASSEMBLY CONNECTION @ RIDGE BEAM



ERIC OETJEN, P.E., M. ENG.
NC. PROFESSIONAL ENGINEER (NC. LIC. #049195)
5 GREENE STREET
FORT THOMAS, KY. 41075
PH. # 859-393-9049