



**Licensed Structural
Engineers**

Document Number: LSE-2022-1046-STR-RPT-01-02

March 9, 2022

This letter summarizes the results of my visual inspection of the house located at 80 Sweet Water Ln, Broadway, NC 27505 USA performed on February 14, 2022. The client has already done some additions to the home and hired LSE to provide directions and recommendations.

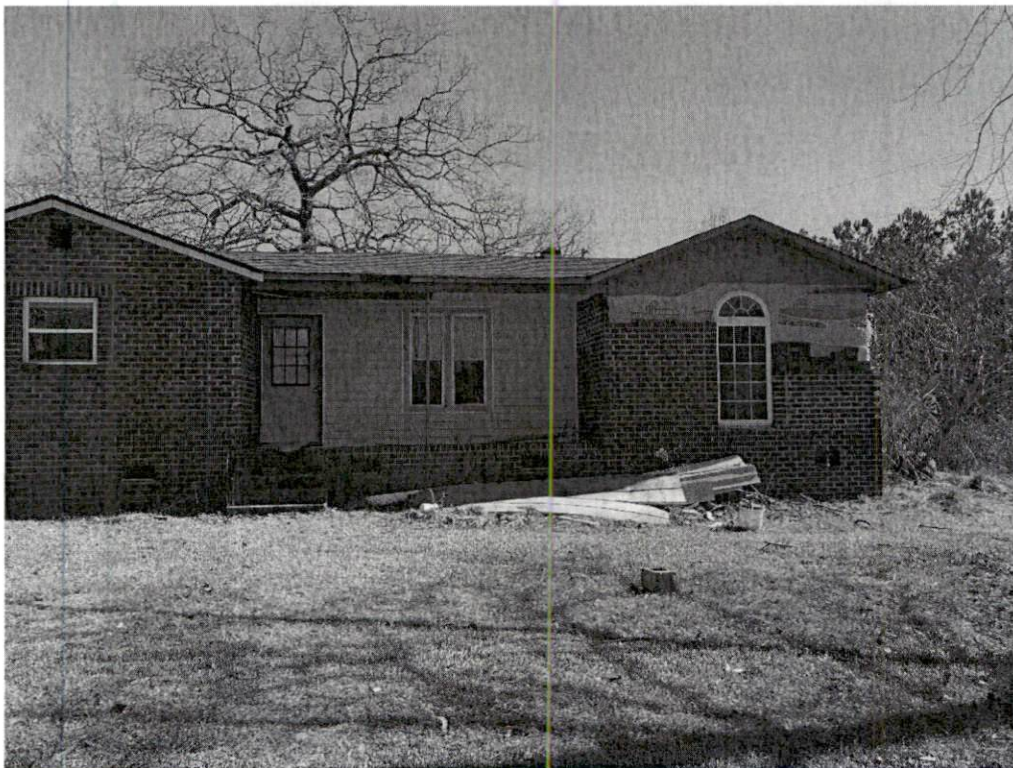

Figure 1. Main entrance of house facing North-West

Summary and Recommendations

The owner has extended the house 4 feet from one side of the home.

It is noted that the house does not have any steel chassis beam underneath and this may be regarded as a noticeable indication that the house is not a manufactured home.

Based on the visual inspection performed, currently there are no specific recommendations. The house seems to be in accordance with the code; however, calculations must be performed to confirm this statement.

LIMIT OF LIABILITY: This report was prepared under contractual agreement with the addressee (client) indicated above. The client has agreed to limit the liability of Licensed Structural Engineers, Inc. to an amount not to exceed three times the fee for services, for any and all matters arising from this visual examination and report. This report is based on a visual and non-destructive assessment (including measurements) of the structure. The information provided is based on the professional engineer's opinion considering the information collected at the time of the inspection. Any conclusions are valid for as long as the structure's conditions have not changed and are limited to the capacity of the methods used, pending further review by the undersigned Engineer after 60 calendar days. The information provided herein is for the exclusive use of the specified client. Licensed Structural Engineers, Inc. shall assume no liability for other parties who use the report without its express written consent.

Please contact our office if you have any questions, or if we may be of further service.

Best Regards,

Licensed Structural Engineers



03/09/2022

Mehrdad Hassani, PhD, EIT

Rohit Grandhi, NC PE 053454

Civil Engineer
Licensed Structural Engineers
7505 Fannin St Suite 440
Houston, TX 77002
Office (888) 393-4038

Senior Structural Engineer
Licensed Structural Engineers
7505 Fannin St Suite 440
Houston, TX 77002
Office (888) 393-4038

Mehrdad.hassani@licensedstructuralengineers.com
www.licensedstructuralengineers.com

rohit.grandhi@licensedstructuralengineers.com