

Keith L. Anderson
Deed Book 3630, Page 188

Keith L. Anderson
Deed Book 3630, Page 188

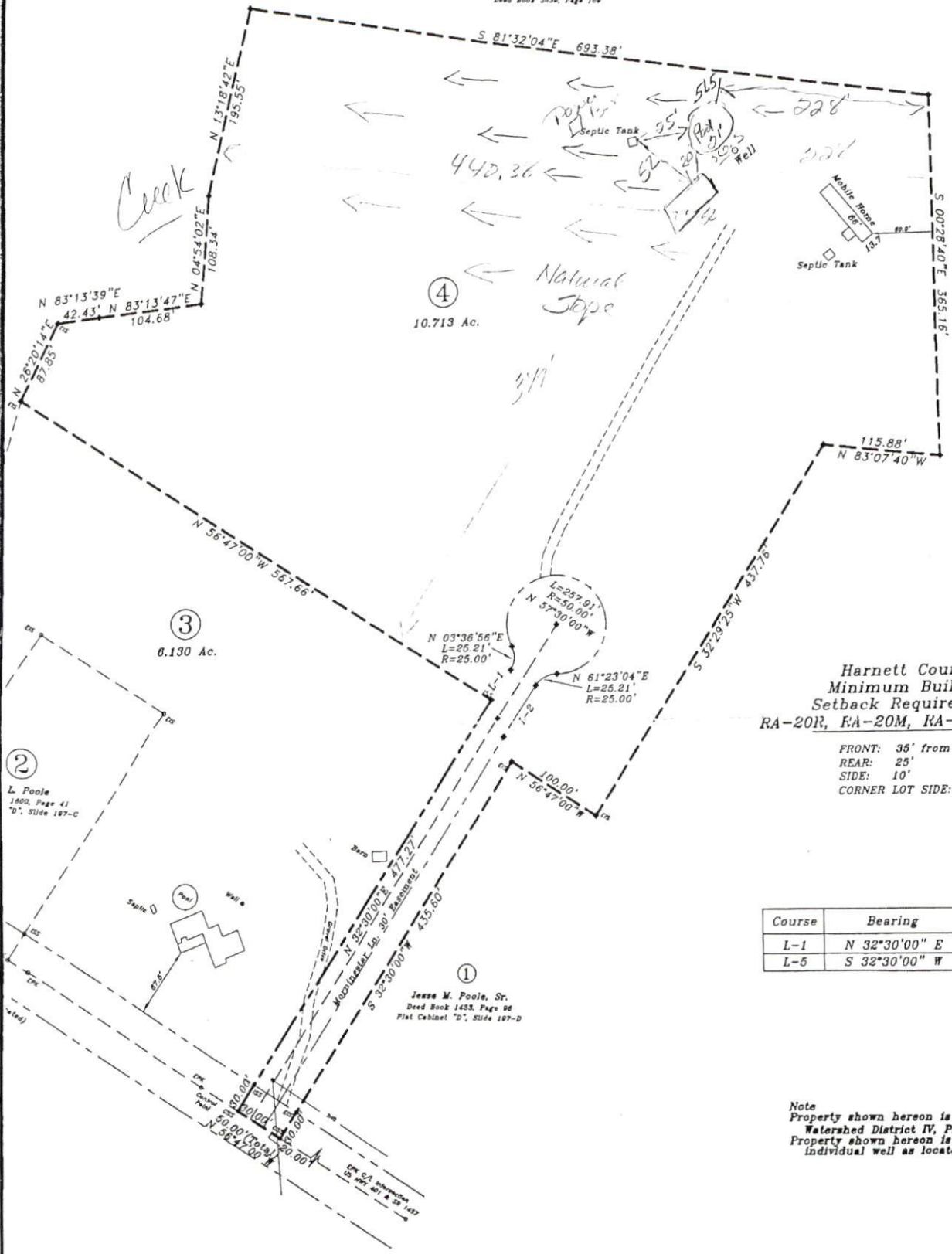

**Harnett County
Minimum Building
Setback Requirements**
RA-20R, RA-20M, RA-30 & RA-40

FRONT: 35' from R/W
REAR: 25'
SIDE: 10'
CORNER LOT SIDE: 20'

Course	Bearing	Distance
L-1	N 32°30'00" E	36.25'
L-5	S 32°30'00" W	61.63'

Note
Property shown hereon is located in
Watershed District IV, Protected.
Property shown hereon is served by
Individual well as located.

**Mapped Only
Site Plan**

Reference
Deed Book 726, Page 336
Unrecorded plat by Stancil & Associates, P.A. C-0831
entitled Jesse M. Poole, Sr., dated 04-18-94
Map Number 2002, Page 1161
Others as Shown

Mapped for:

Joelle Poole

185 Morningstar Ln. Lillington, NC 27546 910-658-7188

STANCIL & ASSOCIATES,
Professional Land Surveyor, P.A. C-0831
98 East Depot Street, P. O. Box 730, Angier, N.C. 27501
Phone: 919-639-2133 Fax: 919-639-2602

FIELD BOOK