

All wood framing inside basement walls shall be fire stopped at the top plate to basement wall continuously, and draft stopped top plate to slab at horizontal intervals not exceeding 10 feet.

NOTICE TO CONTRACTOR
All construction shall comply with current NC Building Codes and is subject to field inspection and verification.

APPROVED
[Signature]
03/30/2022

Harnett COUNTY
NORTH CAROLINA

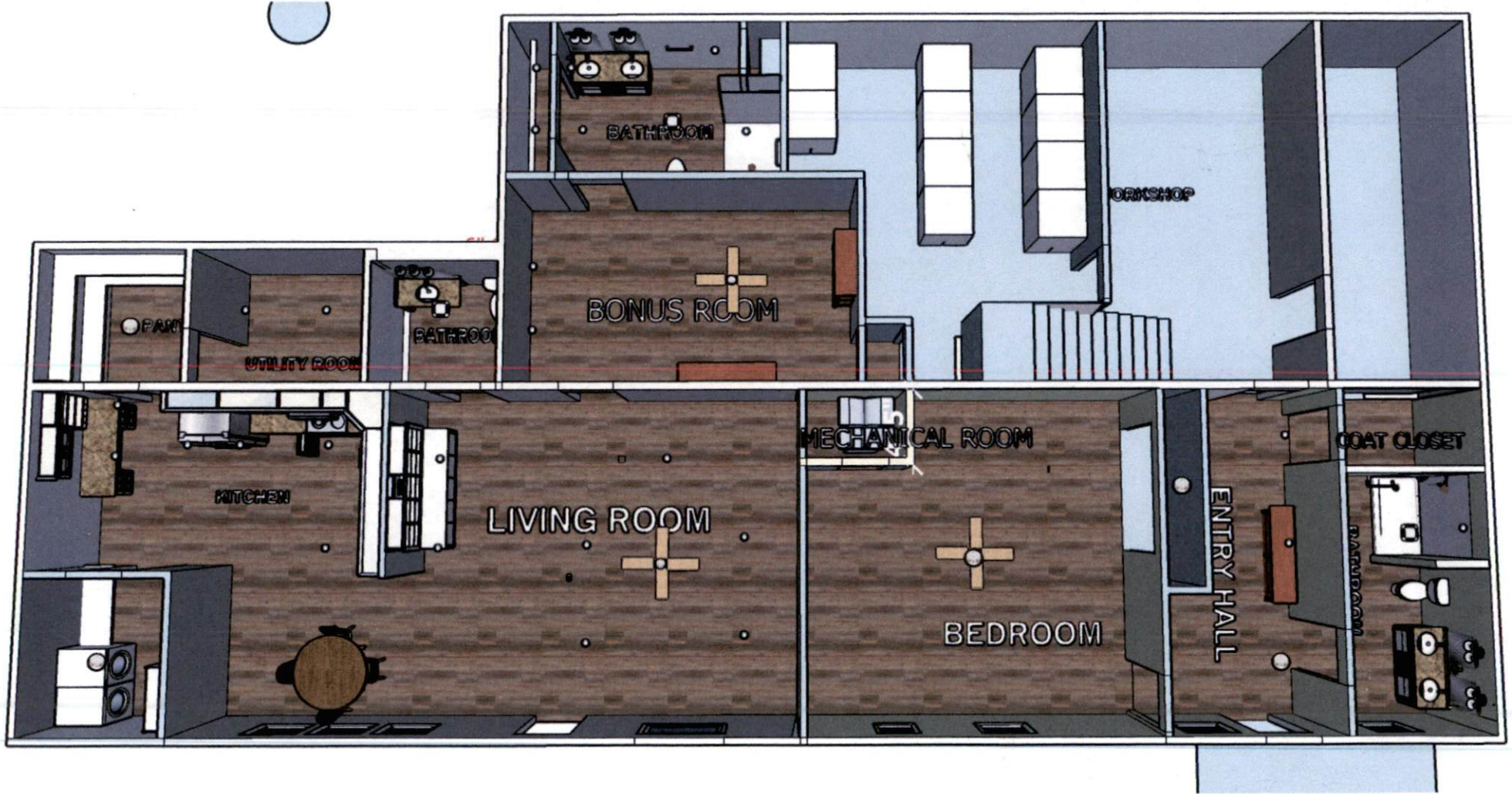

NOT to Scale

= Window = Door (ALL Doors are 36" x 80")

+33"+ 32"W+ 48"+ 36" D +12"+ 32" W + 108"+ 32" W + 49"+ 32"W + 108"+60"W+ 38"+ 36"D + 62"+ 32"W +12"+ 32"+ 12"+32"W+48"+8ft
 x 62" wndw Door x 62" wndw x 62" wndw x 62" wndw x 36" wndw Door x60 wndw x60 wndw x60 wndw Lndry

+ 33"+ 48"+ 12"+ 108"+ 49"+ 108"+ 38"+ 62"+ 12"+ 12"+ 48"+ 96"+

