

44 ROCKWOOD CT
PORCH EXTENSION

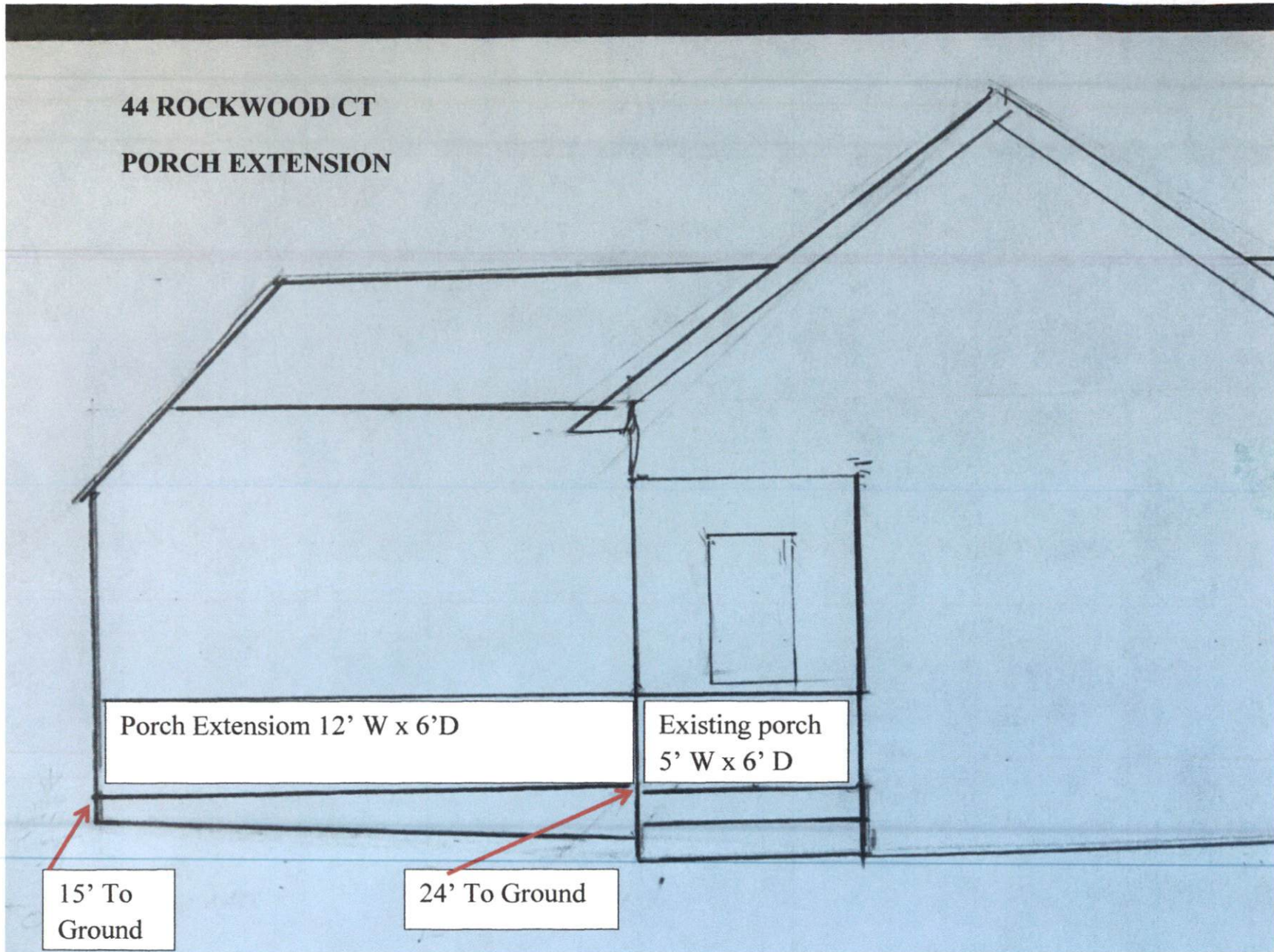

Porch Extension Consists of Treated 2 x 6 Sides That Are Supported by 6 Treated 4 x 4's Set in Concrete.
Decking Will Consist of Treated 1 x 6's Supported By Treated 2 x 6's 16" On Center.
Porch Will Include A 3Ft Railing On Both Front & Side.

4. The ... of ... with ...

... of ... for ... of ...

... of ... in ...

... of ...

... of ...

... of ...

... of ...



4 ROCKWOOD CT -- PORCH EXTENSION FRONTAL VIEW

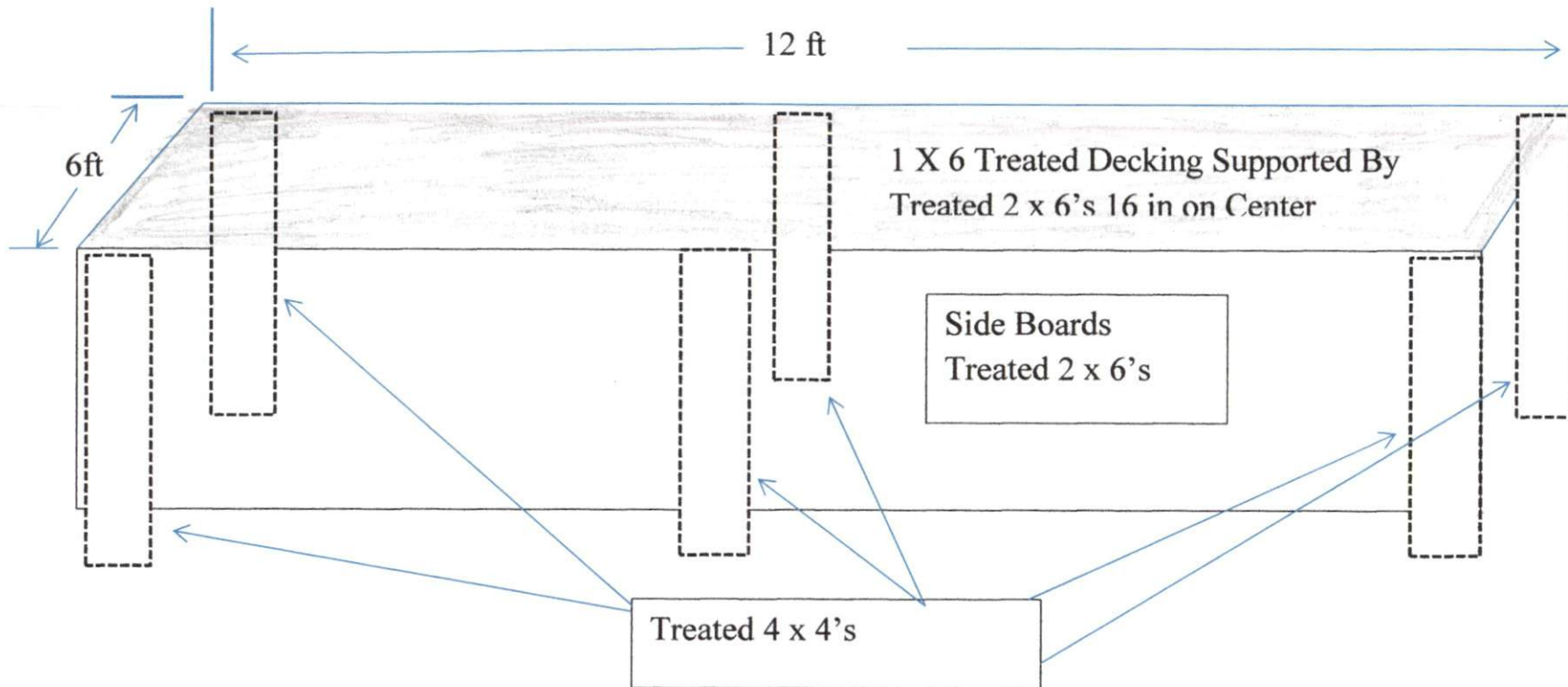

Because of the Ground Slope, The Left Side of the Deck Will Be 15 inches Above the Ground Level.

The Right Side Will Connect To The Existing Porch Level which is 24 in Above Ground Level.

ADDITIONAL PROBLEMS FOR CHAPTER 11

11.1

```

def isPrime(n):
    """Return True if n is prime,
    False otherwise"""
    if n < 2:
        return False
    for i in range(2, n):
        if n % i == 0:
            return False
    return True
    
```



11.2 $n^2 + 4n + 4$

```

def isPrime(n):
    """Return True if n is prime,
    False otherwise"""
    if n < 2:
        return False
    for i in range(2, n):
        if n % i == 0:
            return False
    return True
    
```

11.3 $n^2 + 4n + 4 = (n + 2)^2$

11.4 $n^2 + 4n + 4 = (n + 2)^2$

44 ROCKWOOD COURT, FUQUAY-VARINA, NC, 27526

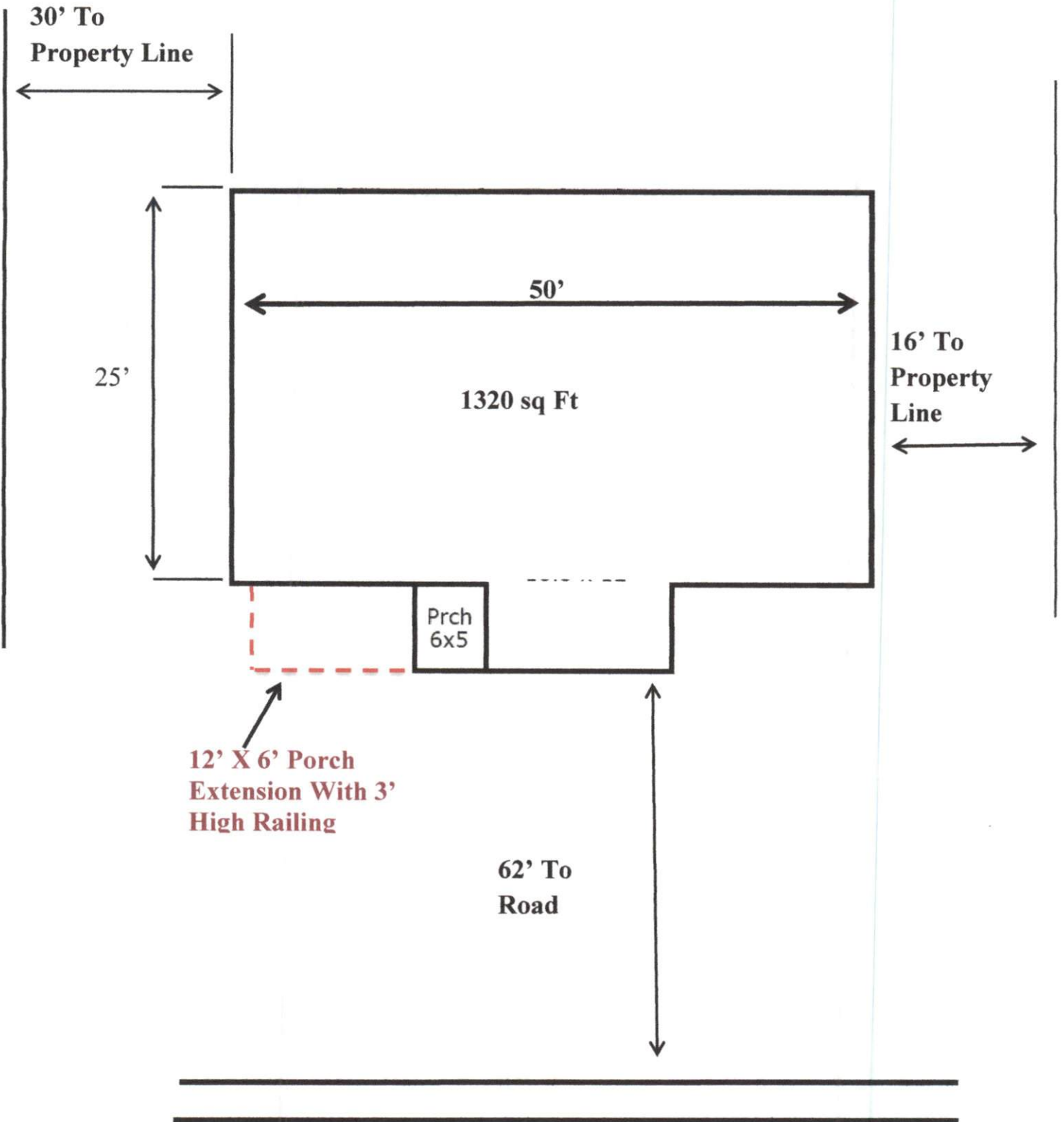

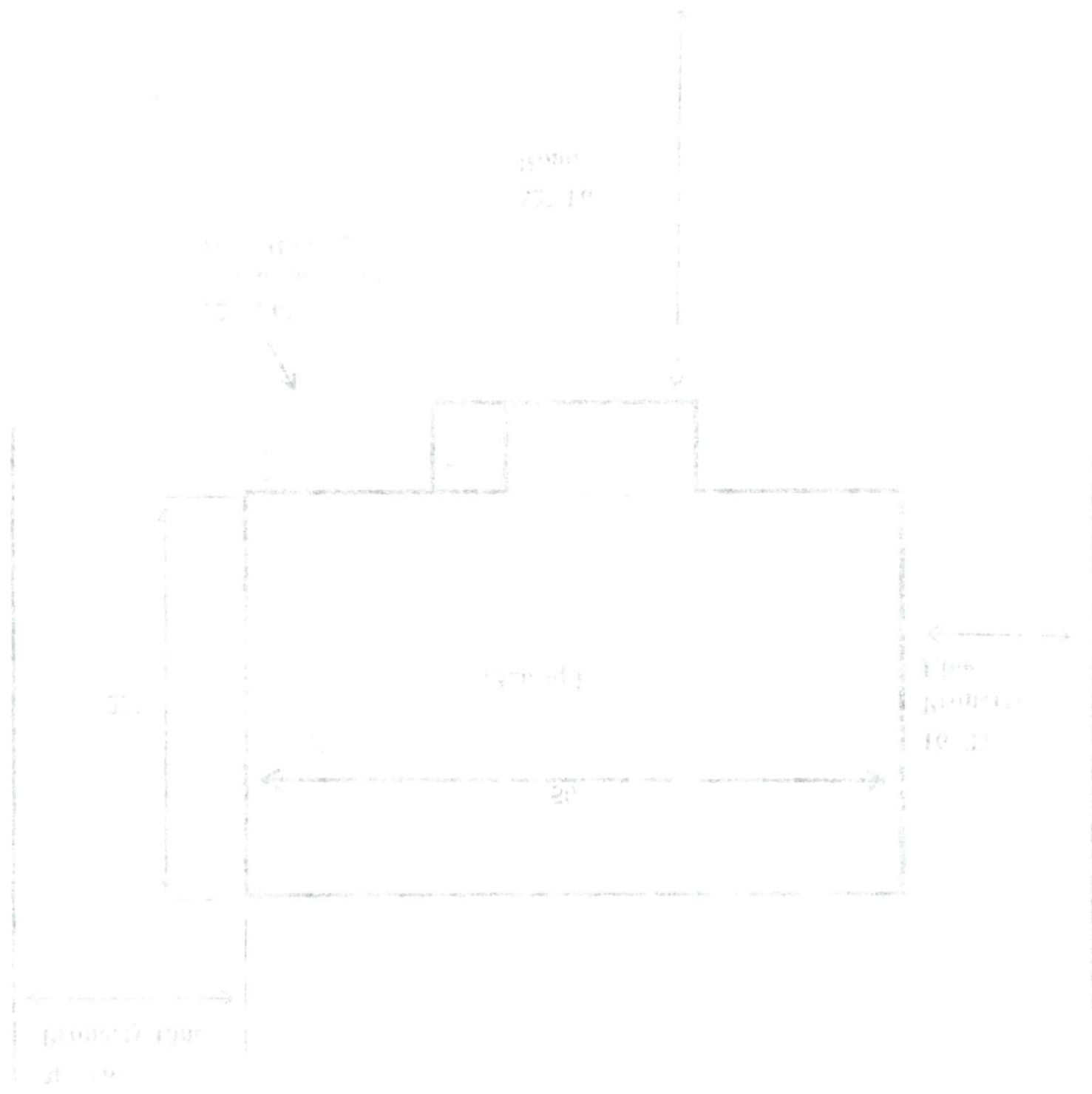

Handwritten caption or title for the diagram, located below the drawing.

44 ROCKWOOD COURT, FUQUAY-VARINA, NC 27526



41 BOX KAMUDDI CEMETI' HOGUVA-YANINDA NO. 21529

