

SCALE:
1" = 60'

DATE:
17 JULY 2018

FILE NAME:
Popes Lake Lot 2.dwg

TOWNSHIP:
BLACK RIVER

LOT 2 SECTION ---- BLOCK ---- PHASE 2

SUBDIVISION POPE'S LAKE AS

RECORDED IN MAP BOOK 2004 PAGE 952

HARNETT COUNTY REGISTRY.

NOTES
1. ALL AREAS ARE BY COORDINATE GEOMETRY
2. ALL DISTANCES ARE HORIZONTAL GROUND UNLESS OTHERWISE NOTED.
3. NORTH ARROW IS PER RECORDED MAP OR DEED LISTED ABOVE UNLESS OTHERWISE NOTED.

LEGEND:
IPF = IRON PIPE FOUND
IPS = IRON PIPE SET
CP = COMPUTED POINT
□ = CONCRETE MONUMENT
D = DECK
P = PORCH
■ = ELECTRIC TRANSFORMER
DI = DROP INLET
LP = LIGHT POLE
PP = POWER POLE
-OE- = OVERHEAD ELECTRIC LINE
-- = FENCE
WM = WATER METER
SSCO = SAN SEWER CLEANOUT

CURVE	ARC LEN	RADIUS	CH LEN	CH BEARING
C1	237.34'	165.00'	217.40'	S 15°24'53" E



STATE OF NORTH CAROLINA,
WAKE COUNTY
I, KEVIN S. CHANCE, CERTIFY THAT THIS MAP WAS DRAWN UNDER MY SUPERVISION FROM AN ACTUAL SURVEY BY ME (OR UNDER MY DIRECT SUPERVISION) - (DEED DESCRIPTION RECORDED IN BOOK ---- PAGE ----). THAT THE RATIO OF PRECISION AS CALCULATED BY LATITUDES AND DEPARTURES IS 1/10,000+; THAT THE BOUNDARIES NOT SURVEYED ARE SHOWN AS BROKEN LINES DRAWN FROM INFORMATION FOUND IN BOOK ---- PAGE ----; THAT THIS MAP WAS PREPARED IN ACCORDANCE WITH G.S. 47-30 AS AMENDED WITNESS MY HAND AND SEAL THIS 17th DAY OF JULY, 2018

PLS (L-4585)

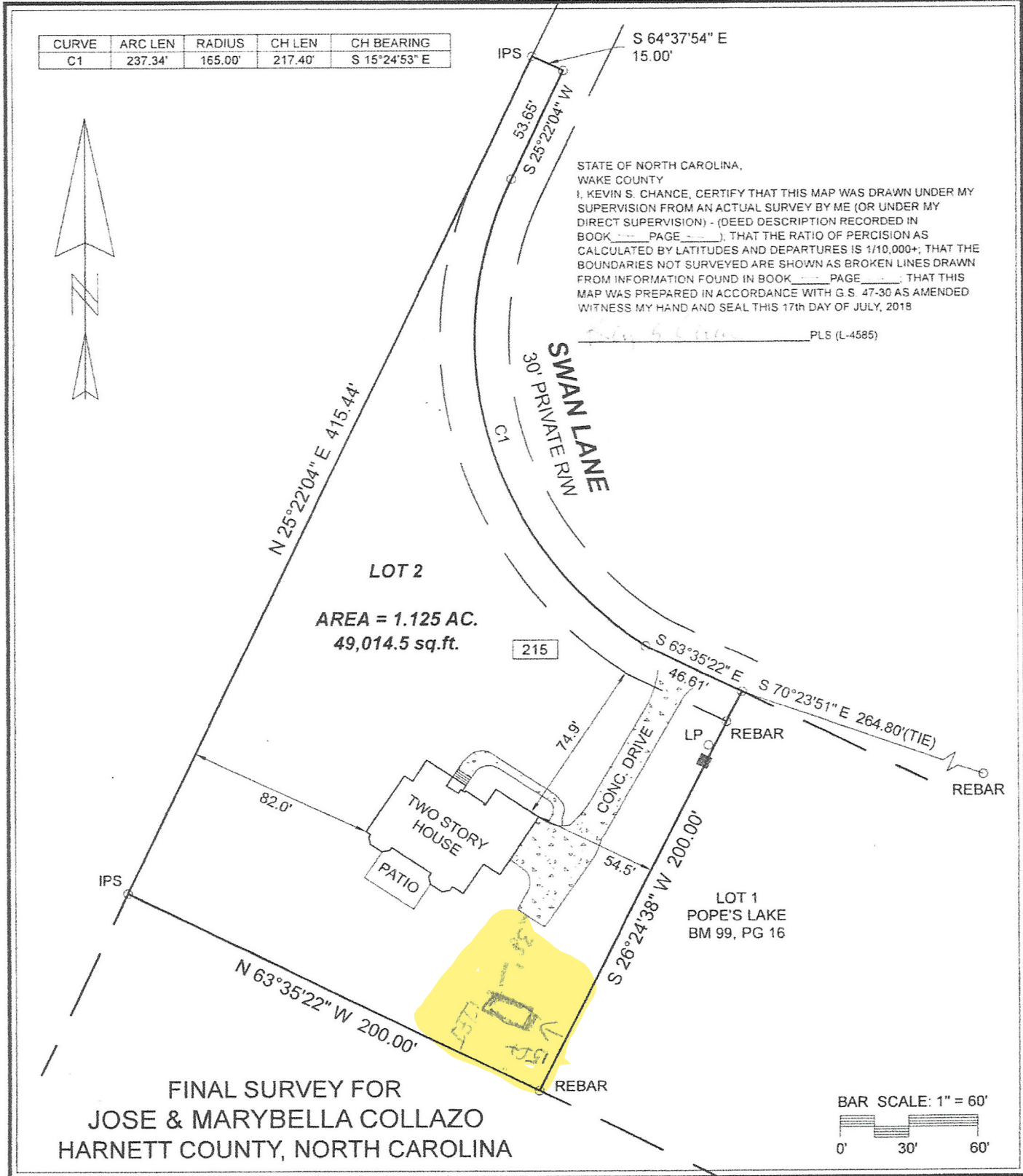

FINAL SURVEY FOR
JOSE & MARYBELLA COLLAZO
HARNETT COUNTY, NORTH CAROLINA

