



STRUCTURAL DESIGN

FULLY OPEN (CARPORT) BUILDING

**MAXIMUM 30'-0" WIDE X 14'- 0" EAVE HEIGHT-
BOX EAVE FRAME AND BOW FRAME**

**14 January 2021
Revision 0
M&A Project No. 20320S**

Prepared for:

**CarportsNSheds, LLC
158 Gatehouse Ln.
Dobson, NC 27017**







Prepared by:

**Moore and Associates Engineering and Consulting, Inc.
1009 East Avenue
North Augusta, SC 29841**

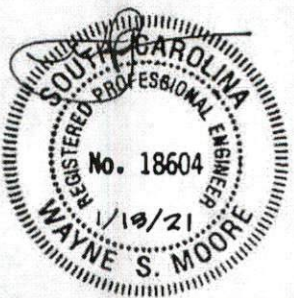
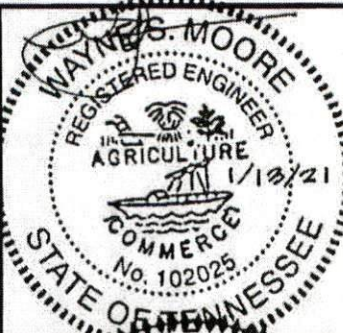
**401 S. Main Street, Suite 200
Mount Airy, NC 27030**

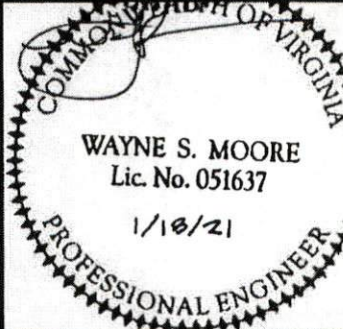

Buckly Underwood
 5843 cokesbury Rd,
 Fuquay Varina, NC 27526

MOORE AND ASSOCIATES
 ENGINEERING AND CONSULTING, INC.

DRAWN BY: LT
 CHECKED BY: PDH
 PROJECT MGR: VSM
 CLIENT: CARPORTSNSHEDS

CARPORTSNSHEDS, LLC
 158 GATEHOUSE LN.
 DOBSON, NC 27017
 30'-0" x 14'-0" FULLY OPEN STRUCTURE
 DATE: 1-14-21
 SCALE: NTS
 SHT. 1
 DVG. NO: SK-1
 JOB NO: 20320S
 REV: 0

THIS DOCUMENT IS THE PROPERTY OF MOORE AND ASSOCIATES ENGINEERING AND CONSULTING. THE UNAUTHORIZED REPRODUCTION, COPYING, OR OTHERWISE USE OF THIS DOCUMENT IS STRICTLY PROHIBITED AND ANY INFRINGEMENT THEREUPON MAY BE SUBJECT TO LEGAL ACTION.

DRAWING INDEX

SHEET 1	PE SEAL COVER SHEET
SHEET 2	DRAWING INDEX
SHEET 3	INSTALLATION NOTES AND SPECIFICATIONS
SHEET 4	TYPICAL SIDE AND END ELEVATIONS
SHEET 5	TYPICAL RAFTER/COLUMN FRAME AND SIDE FRAMING SECTION (BOX EAVE RAFTER)
SHEET 5A	TYPICAL RAFTER/COLUMN FRAME AND SIDE FRAMING SECTION (BOX EAVE RAFTER)
SHEET 6	COLUMN CONNECTION DETAILS (BOX EAVE RAFTER)
SHEET 7	TYPICAL RAFTER/COLUMN FRAME AND SIDE FRAMING SECTION (BOW EAVE RAFTER)
SHEET 7A	TYPICAL RAFTER/COLUMN FRAME AND SIDE FRAMING SECTION (BOW EAVE RAFTER)
SHEET 8	COLUMN CONNECTION DETAILS (BOW EAVE RAFTER)
SHEET 9	BASE RAIL ANCHORAGE OPTIONS
SHEET 10	CONNECTION DETAILS
SHEET 11	BOX EAVE RAFTER GABLE END OPTION
SHEET 12	BOW EAVE RAFTER GABLE END OPTION
SHEET 13	LEAN-TO OPTIONS (BOX EAVE RAFTER)
SHEET 14	LEAN-TO OPTIONS (BOW EAVE RAFTER)
SHEET 15	BOX EAVE RAFTER EXTRA SIDE PANEL OPTION
SHEET 16	BOW EAVE RAFTER EXTRA SIDE PANEL OPTION
SHEET 17	VERTICAL ROOF OPTION END AND SIDE ELEVATION AND SECTION (BOX EAVE RAFTER)

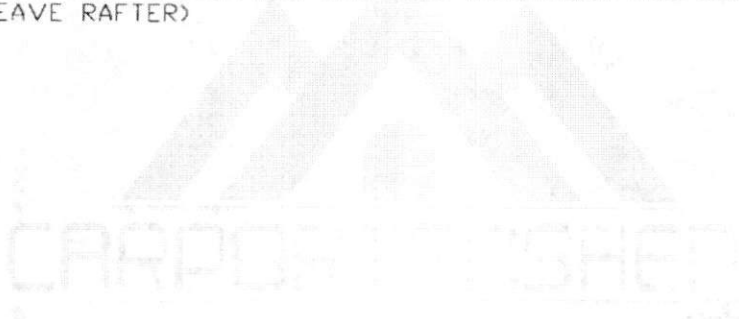

MOORE AND ASSOCIATES ENGINEERING AND CONSULTING, INC.	DRAWN BY: LT	CARPORTS SHEDS, LLC 158 GATEHOUSE LN. DOBSON, NC 27017		
	CHECKED BY: PDH	30'-0" x 14'-0" FULLY OPEN STRUCTURE		
THIS DOCUMENT IS THE PROPERTY OF MOORE AND ASSOCIATES ENGINEERING AND CONSULTING. THE UNAUTHORIZED REPRODUCTION, COPYING, OR OTHERWISE USE OF THIS DOCUMENT IS STRICTLY PROHIBITED AND ANY INFRINGEMENT THEREUPON MAY BE SUBJECT TO LEGAL ACTION.	PROJECT MGR: WSM	DATE: 1-14-21	SCALE: NTS	JOB NO: 20320S
	CLIENT: CARPORTS SHEDS	SHT. 2	DWG. NO: SK-1	REV. 0

INSTALLATION NOTES AND SPECIFICATIONS

1. DESIGN IS FOR MAXIMUM 30'-0" WIDE x 14'-0" EAVE HEIGHT OPEN CARPORT STRUCTURES
2. DESIGN WAS DONE IN ACCORDANCE WITH THE 2018 NORTH CAROLINA BUILDING CODE, 2018 INTERNATIONAL BUILDING CODE (IBC), 2015 IBC AND 2012 IBC.
3. DESIGN LOADS ARE AS FOLLOWS:
 - A) DEAD LOAD = 15 PSF
 - B) LIVE LOAD = 12 PSF
 - C) GROUND SNOW LOAD = 35 PSF ($\leq 24'-0"$), 35 PSF ($24'-0" < W \leq 30'-0"$)
 NOTE: UNBALANCED SNOW LOAD DUE TO DRIFTING HAS NOT BEEN EVALUATED
4. 3-SECOND GUST ULTIMATE WIND SPEED (V_{ULT}) = ≤ 140 MPH (NOMINAL WIND SPEED = ≤ 108 MPH).
5. MAXIMUM RAFTER/COLUMN AND END COLUMN SPACING = 5.0 FEET (UNLESS NOTED OTHERWISE).
6. ENDWALL COLUMNS (POSTS) AND SIDE WALL COLUMNS ARE EQUIVALENT IN SIZE AND SPACING (UNLESS NOTED OTHERWISE).
7. RISK CATEGORY I.
8. WIND EXPOSURE CATEGORY B
9. SPECIFICATIONS APPLICABLE TO 29 GAUGE METAL PANELS FASTENED DIRECTLY TO 2 1/2" x 2 1/2" - 14 GAUGE TUBE STEEL (TS) FRAMING MEMBERS (UNLESS NOTED OTHERWISE) 2 1/4" x 2 1/4" - 12 GAUGE TS MAY BE USED AS OPTIONAL FRAMING MEMBERS.
10. AVERAGE FASTENER SPACING ON-CENTERS ALONG RAFTERS OR HAT CHANNELS, AND COLUMNS (INTERIOR OR END) = 10 INCHES.
11. FASTENERS CONSIST OF #12-14x3/4" SELF-DRILLING FASTENER (SDF), USE CONTROL SEAL WASHER WITH EXTERIOR FASTENERS. SPECIFICATIONS APPLICABLE ONLY FOR MEAN ROOF HEIGHT OF 16 FEET OR LESS, AND ROOF SLOPES OF 14" (3:12 PITCH) OR LESS SPACING REQUIREMENTS FOR OTHER ROOF HEIGHTS AND/OR SLOPES MAY VARY. ROOF SLOPES LESS THAN 3:12 REQUIRE USE OF JOINT SEALANT
12. ANCHORS SHALL BE INSTALLED THROUGH BASE RAIL WITHIN 6" OF EACH COLUMN.
13. STANDARD GROUND ANCHORS (SOIL NAILS) CONSIST OF #4 REBAR W/ WELDED NUT x 30" LONG AND MAY ONLY BE USED IN CONJUNCTION WITH OTHER (OPTIONAL) ANCHOR DEVICES AND ONLY IN SUITABLE SOILS. OPTIONAL ANCHORAGE MAY BE USED IN SUITABLE SOILS AND MUST BE USED IN UNSUITABLE SOILS AS NOTED. COORDINATE WITH LOCAL CODES/ORDINANCES REGARDING MINIMUM LENGTH FOR FROST DEPTH PROTECTION.
14. WIND FORCES GOVERN OVER SEISMIC FORCES SEISMIC PARAMETERS ANALYZED ARE:
 - SOIL SITE CLASS = D
 - RISK CATEGORY I
 - R = 3.25 $I_E = 1.0$
 - $S_{DS} = 2.039 g$ $V = C_s W$
 - $S_{01} = 1.258 g$

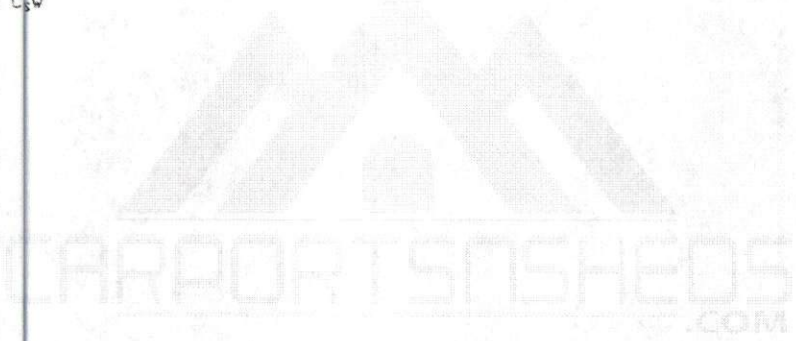

MOORE AND ASSOCIATES ENGINEERING AND CONSULTING, INC.	DRAWN BY: LT	CARPORTSNSHEDS, LLC 158 GATEHOUSE LN. DOBSON, NC 27017 30'-0"x14'-0" FULLY OPEN STRUCTURE		
	CHECKED BY: PDH	PROJECT MGR: WSM	DATE: 1-14-21	SCALE: NTS
THIS DOCUMENT IS THE PROPERTY OF MOORE AND ASSOCIATES ENGINEERING AND CONSULTING. THE UNAUTHORIZED REPRODUCTION, COPYING, OR OTHERWISE USE OF THIS DOCUMENT IS STRICTLY PROHIBITED AND ANY INFRINGEMENT THEREUPON MAY BE SUBJECT TO LEGAL ACTION.	CLIENT: CARPORTSNSHEDS	SHT. 3	DWG. NO: SK-1	JOB NO: 203205 REV: 0

BOX EAVE FRAME RAFTER STRUCTURE

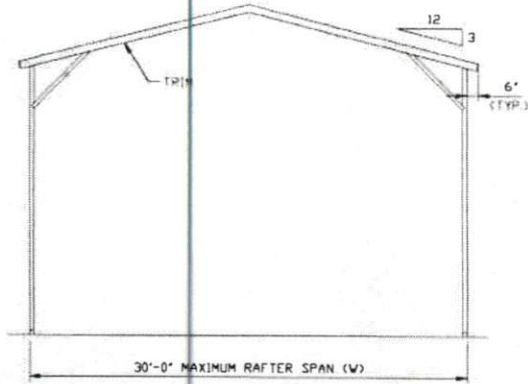

TYPICAL END ELEVATION
 SCALE: NTS

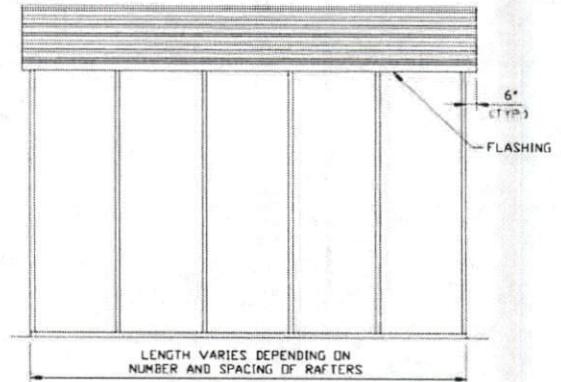

TYPICAL SIDE ELEVATION
 SCALE: NTS

BOW EAVE FRAME RAFTER STRUCTURE

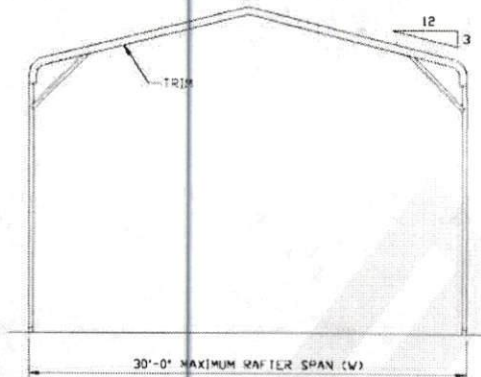

TYPICAL END ELEVATION
 SCALE: NTS

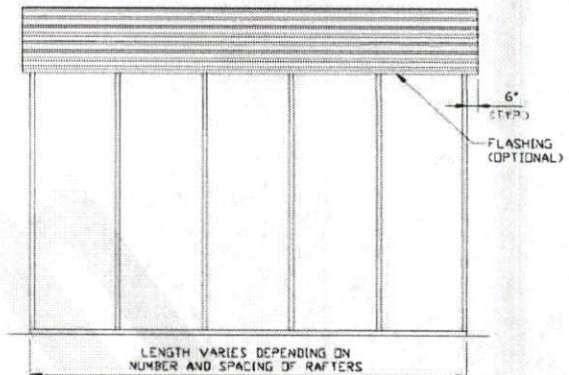

TYPICAL SIDE ELEVATION
 SCALE: NTS

**MOORE AND ASSOCIATES
 ENGINEERING AND CONSULTING, INC.**

DRAWN BY: LT
CHECKED BY: PDH

CARPORTSNSHEDS, LLC
 158 GATEHOUSE LN.
 DOBSON, NC 27017
 30'-0"x14'-0" FULLY OPEN STRUCTURE

THIS DOCUMENT IS THE PROPERTY OF MOORE AND ASSOCIATES ENGINEERING AND CONSULTING. THE UNAUTHORIZED REPRODUCTION, COPYING, OR OTHERWISE USE OF THIS DOCUMENT IS STRICTLY PROHIBITED AND ANY INFRINGEMENT THEREUPON MAY BE SUBJECT TO LEGAL ACTION.

PROJECT MGR: WSM

DATE: 1-14-21

SCALE: NTS

JOB NO: 20320S

CLIENT: CARPORTSNSHEDS

SHT. 4

DWG. NO: SK-1

REV: 0

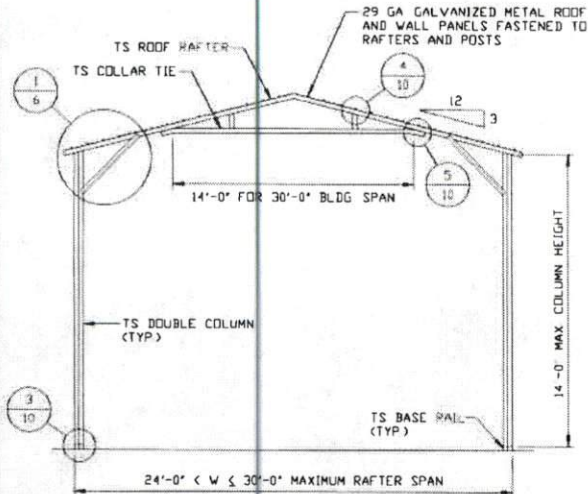

TYPICAL RAFTER/COLUMN FRAME SECTION
 SCALE: NTS

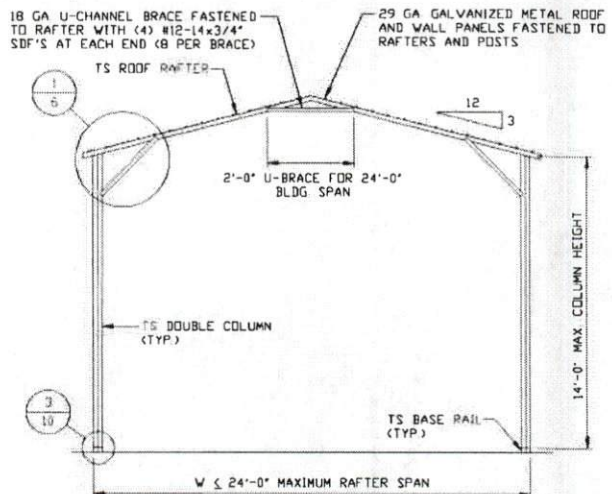

TYPICAL RAFTER/COLUMN FRAME SECTION
 SCALE: NTS

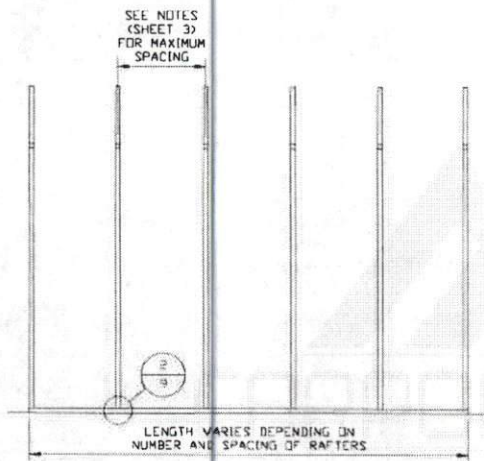

TYPICAL RAFTER/COLUMN SIDE FRAMING SECTION
 SCALE: NTS

**MOORE AND ASSOCIATES
 ENGINEERING AND CONSULTING, INC.**

DRAWN BY: LT
CHECKED BY: PDH

CARPORTSNSHEDS, LLC
 158 GATEHOUSE LN.
 DOBSON, NC 27017
 30'-0" x 14'-0" FULLY OPEN STRUCTURE

THIS DOCUMENT IS THE PROPERTY OF MOORE AND ASSOCIATES ENGINEERING AND CONSULTING. THE UNAUTHORIZED REPRODUCTION, COPYING, OR OTHERWISE USE OF THIS DOCUMENT IS STRICTLY PROHIBITED AND ANY INFRINGEMENT THEREUPON MAY BE SUBJECT TO LEGAL ACTION.

PROJECT MGR: WSM	DATE: 1-14-21	SCALE: NTS	JOB NO: 20320S
CLIENT: CARPORTSNSHEDS	SHT. 5	DWG. NO SK-1	REV: 0

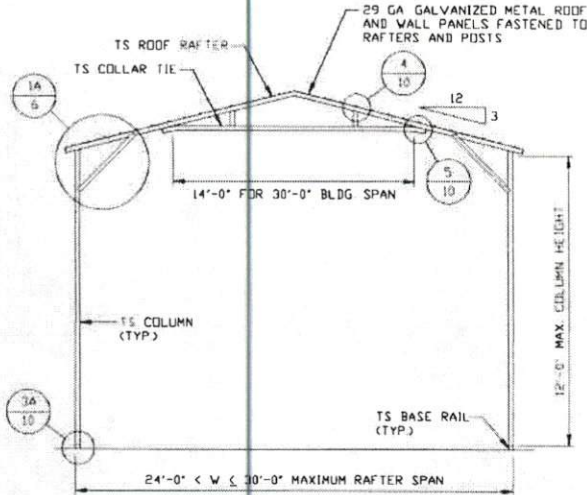

TYPICAL RAFTER/COLUMN FRAME SECTION
 SCALE: NTS

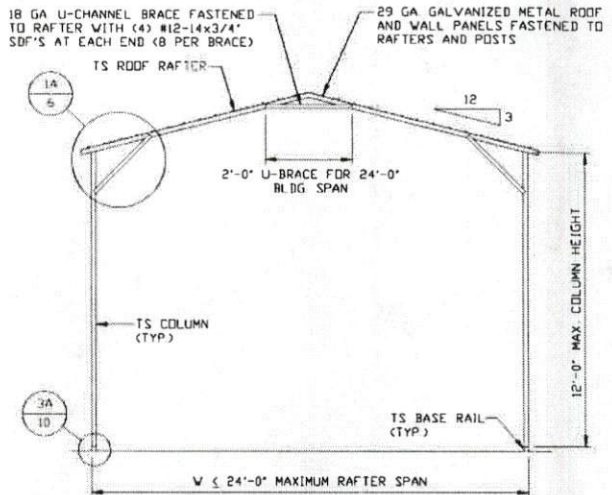

TYPICAL RAFTER/COLUMN FRAME SECTION
 SCALE: NTS

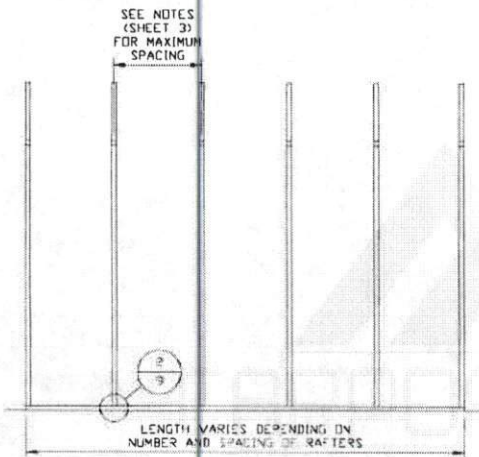

TYPICAL RAFTER/COLUMN SIDE FRAMING SECTION
 SCALE: NTS

**MOORE AND ASSOCIATES
 ENGINEERING AND CONSULTING, INC.**

DRAWN BY: LT

CHECKED BY: PDH

PROJECT MGR: VSM

CLIENT: CARPORTSNSHEDS

CARPORTSNSHEDS, LLC
 158 GATEHOUSE LN.
 DOBSON, NC 27017
 30'-0"x14'-0" FULLY OPEN STRUCTURE

DATE: 1-14-21

SCALE: NTS

JOB NO: 20320S

SHT. 5A

DWG. NO: SK-1

REV: 0

THIS DOCUMENT IS THE PROPERTY OF MOORE AND ASSOCIATES ENGINEERING AND CONSULTING. THE UNAUTHORIZED REPRODUCTION, COPYING, OR OTHERWISE USE OF THIS DOCUMENT IS STRICTLY PROHIBITED AND ANY INFRINGEMENT THEREUPON MAY BE SUBJECT TO LEGAL ACTION.

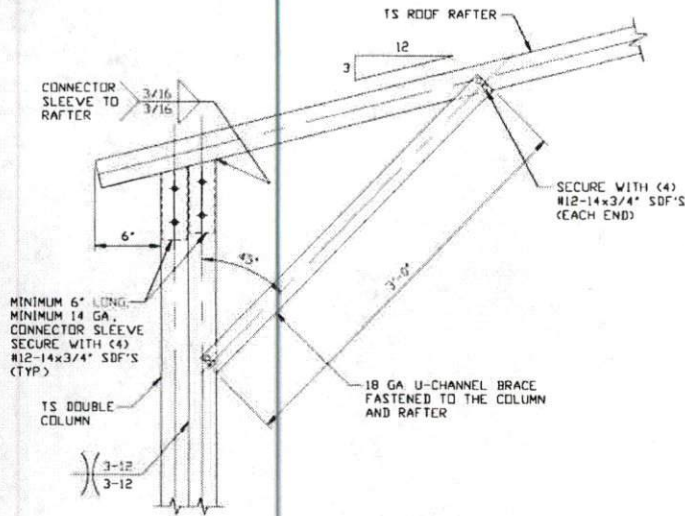

BOX EAVE RAFTER/CORNER POST CONNECTION DETAIL FOR HEIGHTS 12'-0" < TO ≤ 14'-0"

1

SCALE: NTS

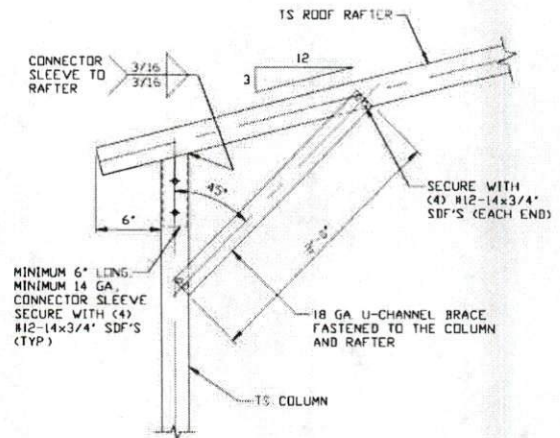

BOX EAVE RAFTER/CORNER POST CONNECTION DETAIL FOR HEIGHTS ≤ 12'-0"

1A

SCALE: NTS

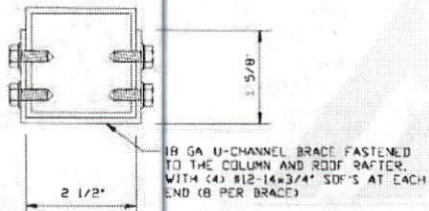

BRACE SECTION

SCALE: NTS

MOORE AND ASSOCIATES ENGINEERING AND CONSULTING, INC.

DRAWN BY: LT

CHECKED BY: PDH

PROJECT MGR: WSM

CLIENT: CARPORTSNSHEDS

CARPORTSNSHEDS, LLC
 158 GATEHOUSE LN.
 DOBSON, NC 27017
 30'-0"x14'-0" FULLY OPEN STRUCTURE

DATE: 1-14-21

SCALE: NTS

JOB NO: 20320S

SHT. 6

DWG. NO: SK-1

REV: 0

THIS DOCUMENT IS THE PROPERTY OF MOORE AND ASSOCIATES ENGINEERING AND CONSULTING. THE UNAUTHORIZED REPRODUCTION, COPYING, OR OTHERWISE USE OF THIS DOCUMENT IS STRICTLY PROHIBITED AND ANY INFRINGEMENT THEREUPON MAY BE SUBJECT TO LEGAL ACTION.

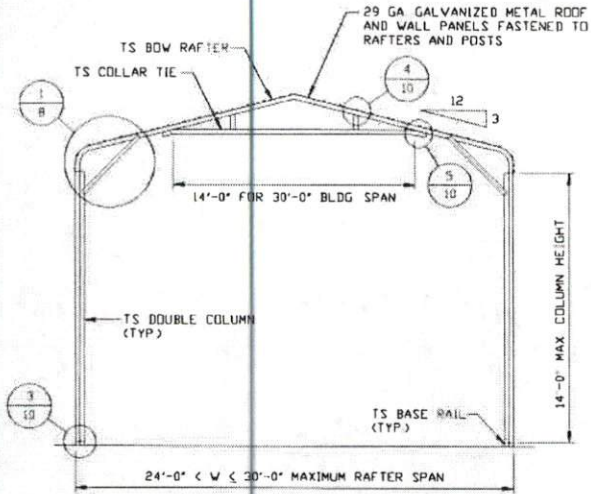

TYPICAL RAFTER/COLUMN FRAME SECTION
 SCALE: NTS

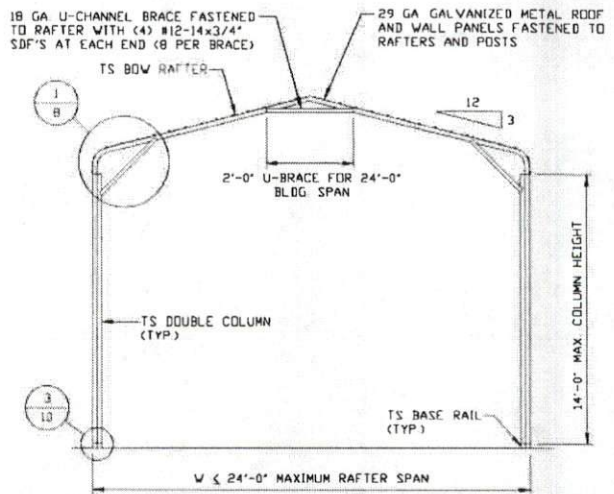

TYPICAL RAFTER/COLUMN FRAME SECTION
 SCALE: NTS

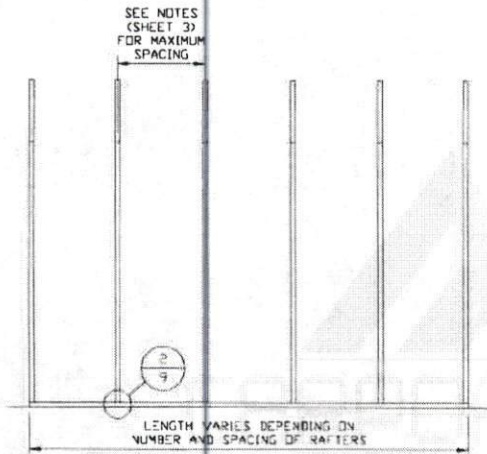

TYPICAL RAFTER/COLUMN SIDE FRAMING SECTION
 SCALE: NTS

**MOORE AND ASSOCIATES
 ENGINEERING AND CONSULTING, INC.**

DRAWN BY: LT

CHECKED BY: PDH

PROJECT MGR: WSM

CLIENT: CARPORTSNSHEDS

CARPORTSNSHEDS, LLC
 158 GATEHOUSE LN.
 DOBSON, NC 27017
 30'-0"x14'-0" FULLY OPEN STRUCTURE

DATE: 1-14-21

SCALE: NTS

JOB NO: 20320S

SHT. 7

DWG. NO: SK-1

REV: 0

THIS DOCUMENT IS THE PROPERTY OF MOORE AND ASSOCIATES ENGINEERING AND CONSULTING. THE UNAUTHORIZED REPRODUCTION, COPYING, OR OTHERWISE USE OF THIS DOCUMENT IS STRICTLY PROHIBITED AND ANY INFRINGEMENT THEREUPON MAY BE SUBJECT TO LEGAL ACTION.

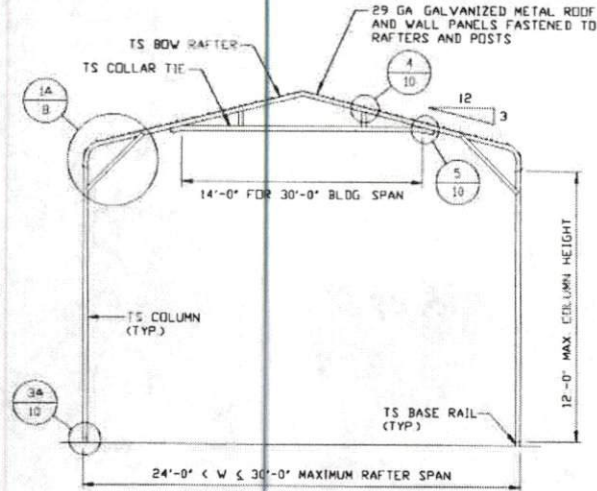

TYPICAL RAFTER/COLUMN FRAME SECTION

SCALE: NTS

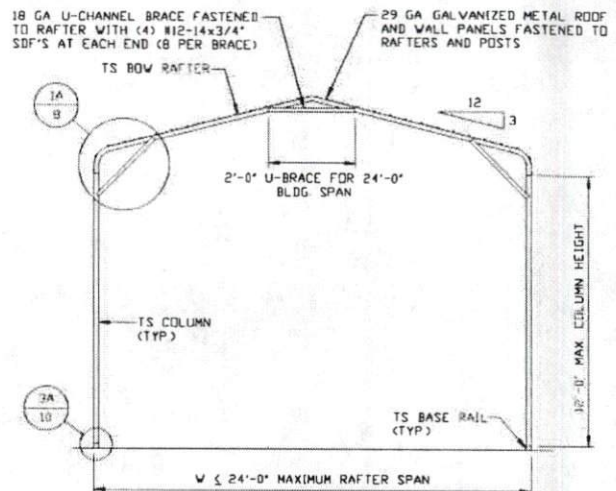

TYPICAL RAFTER/COLUMN FRAME SECTION

SCALE: NTS

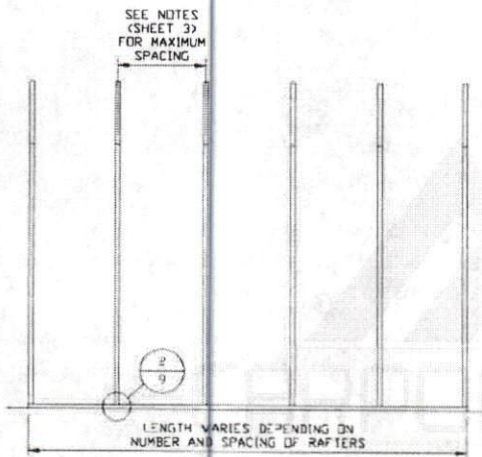

TYPICAL RAFTER/COLUMN SIDE FRAMING SECTION

SCALE: NTS

**MOORE AND ASSOCIATES
 ENGINEERING AND CONSULTING, INC.**

DRAWN BY: LT

CHECKED BY: PDH

PROJECT MGR: WSM

CLIENT: CARPORTSNSHEDS

CARPORTSNSHEDS, LLC
 158 GATEHOUSE LN.
 DOBSON, NC 27017
 30'-0" x 14'-0" FULLY OPEN STRUCTURE

DATE: 1-14-21

SCALE: NTS

JOB NO: 20320S

SHT. 7A

DWG. NO: SK-1

REV: 0

THIS DOCUMENT IS THE PROPERTY OF MOORE AND ASSOCIATES ENGINEERING AND CONSULTING. THE UNAUTHORIZED REPRODUCTION, COPYING, OR OTHERWISE USE OF THIS DOCUMENT IS STRICTLY PROHIBITED AND ANY INFRINGEMENT THEREUPON MAY BE SUBJECT TO LEGAL ACTION.

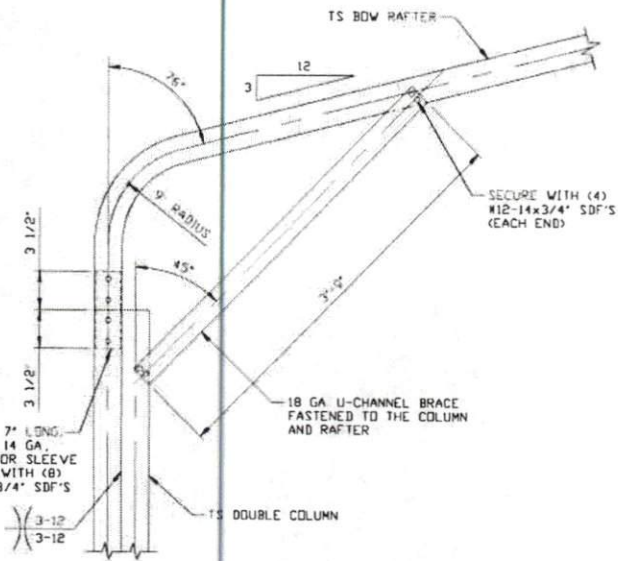

1 BOW EAVE RAFTER/CORNER POST CONNECTION DETAIL FOR HEIGHTS 12'-0" < TO < 14'-0"
 SCALE: NTS

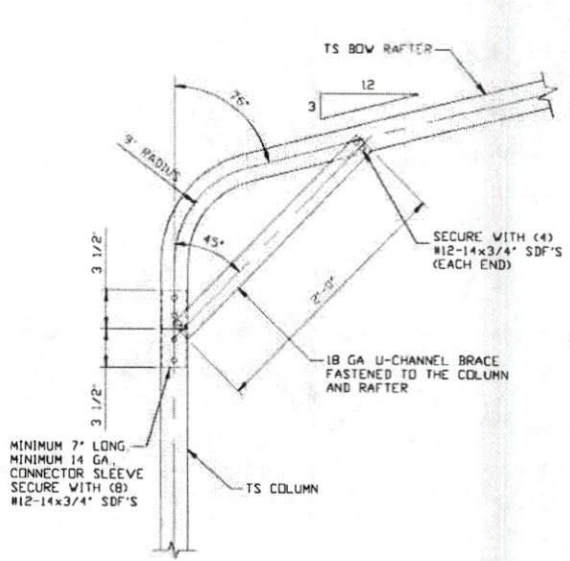

1A BOW EAVE RAFTER/CORNER POST CONNECTION DETAIL FOR HEIGHTS < 12'-0"
 SCALE: NTS

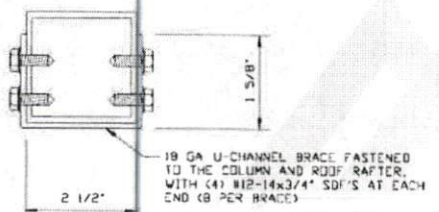

BRACE SECTION
 SCALE: NTS

MOORE AND ASSOCIATES ENGINEERING AND CONSULTING, INC.	DRAWN BY: LT	CARPORTSNSHEDS, LLC 158 GATEHOUSE LN. DOBSON, NC 27017 30'-0"x14'-0" FULLY OPEN STRUCTURE		
	CHECKED BY: PDH			
PROJECT MGR: WSM	DATE: 1-14-21	SCALE: NTS	JOB NO: 20320S	
CLIENT: CARPORTSNSHEDS	SHT. 8	DWG. NO SK-1	REV: 0	

THIS DOCUMENT IS THE PROPERTY OF MOORE AND ASSOCIATES ENGINEERING AND CONSULTING. THE UNAUTHORIZED REPRODUCTION, COPYING, OR OTHERWISE USE OF THIS DOCUMENT IS STRICTLY PROHIBITED AND ANY INFRINGEMENT THEREUPON MAY BE SUBJECT TO LEGAL ACTION.

BASE RAIL ANCHORAGE OPTIONS

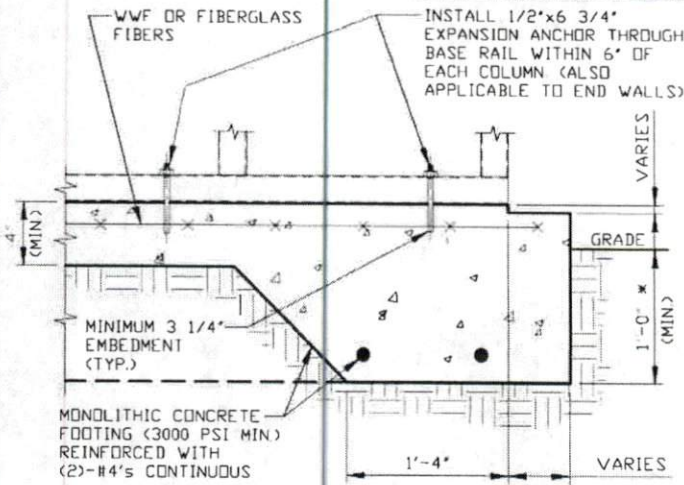

2

CONCRETE MONOLITHIC SLAB BASE RAIL ANCHORAGE

SCALE: NTS
MINIMUM ANCHOR EDGE DISTANCE IS 4"
* COORDINATE WITH LOCAL CODES/ORD.
REGARDING MINIMUM FROST DEPTH REQ

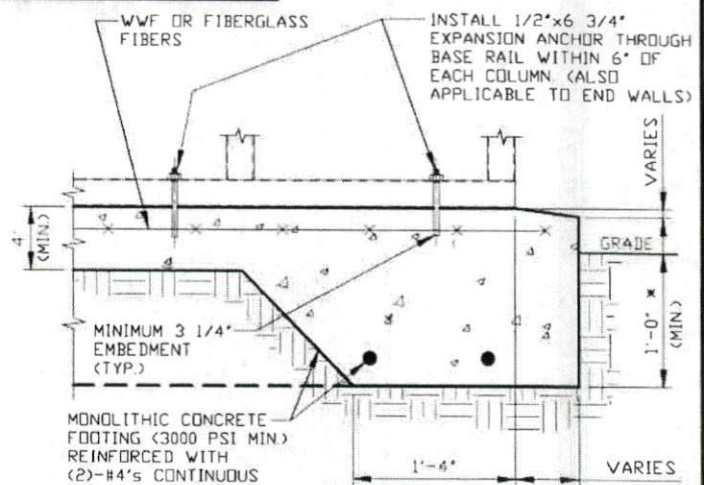

2A

CONCRETE SLAB BASE RAIL ANCHORAGE

SCALE: NTS
MINIMUM ANCHOR EDGE DISTANCE IS 4"
* COORDINATE WITH LOCAL CODES/ORD.
REGARDING MINIMUM FROST DEPTH REQ

GENERAL NOTES

NOTE: CONCRETE MONOLITHIC SLAB DESIGN BASED ON MINIMUM SOIL BEARING CAPACITY OF 1,500 PSF.

CONCRETE:

CONCRETE SHALL HAVE A MINIMUM SPECIFIED COMPRESSIVE STRENGTH OF 3,000 PSI AT 28 DAYS.

COVER OVER REINFORCING STEEL:

FOR FOUNDATIONS, MINIMUM CONCRETE COVER OVER REINFORCING BARS SHALL BE PER ACI-318:
3" IN FOUNDATIONS WHERE THE CONCRETE IS CAST AGAINST AND PERMANENTLY IN CONTACT WITH THE EARTH OR EXPOSED TO THE EARTH OR WEATHER, AND 1 1/2" ELSEWHERE.

REINFORCING STEEL:

THE TURNDOWN REINFORCING STEEL SHALL BE ASTM A615 GRADE 50 THE SLAB REINFORCEMENT SHALL BE WELDED WIRE FABRIC MEETING ASTM A195 OR FIBERGLASS FIBER REINFORCEMENT

REINFORCEMENT MAY BE BENT IN THE SHOP OR THE FIELD PROVIDED:

1. REINFORCEMENT IS BENT COLD.
2. THE DIAMETER OF THE BEND, MEASURED ON THE INSIDE OF THE BAR, IS NOT LESS THAN SIX-BAR DIAMETERS.
3. REINFORCEMENT PARTIALLY EMBEDDED IN CONCRETE SHALL NOT BE FIELD BENT.

HELIX ANCHOR NOTES:

1. FOR VERY DENSE AND/OR CEMENTED SANDS, COARSE GRAVEL AND COBBLES, CALICHE, PRELOADED SILTS AND CLAYS, USE MINIMUM (2) 4" HELICES WITH MINIMUM 30" EMBEDMENT OR SINGLE 6" HELIX WITH MINIMUM 50" EMBEDMENT.
2. FOR CORAL USE MINIMUM (2) 4" HELICES WITH MINIMUM 30" EMBEDMENT OR SINGLE 6" HELIX WITH MINIMUM 50" EMBEDMENT.
3. FOR MEDIUM DENSE COARSE SANDS, SANDY GRAVELS, VERY STIFF SILTS, AND CLAYS USE MINIMUM (2) 4" HELICES WITH MINIMUM 30 INCH EMBEDMENT OR SINGLE 6" HELIX WITH MINIMUM 50" EMBEDMENT.
4. FOR LOOSE TO MEDIUM DENSE SANDS, FIRM TO STIFF CLAYS AND SILTS ALLUVIAL FILL, USE MINIMUM (2) 6" HELICES WITH MINIMUM 50" EMBEDMENT.
5. FOR VERY LOSE TO MEDIUM DENSE SANDS, FIRM TO STIFFER CLAYS AND SILTS, ALLUVIAL FILL, USE MINIMUM (2) 8" HELICES WITH MINIMUM 60" EMBEDMENT.

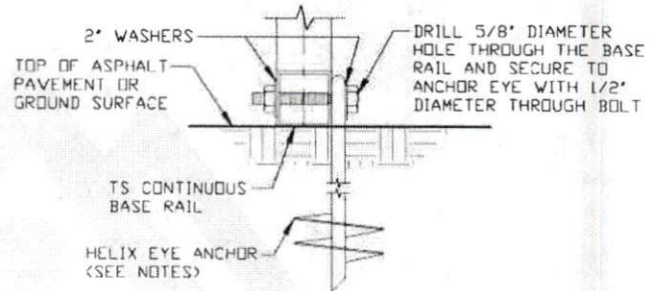

2B

GROUND BASE HELIX ANCHORAGE

SCALE: NTS
(CAN BE USED FOR ASPHALT)
* COORDINATE WITH LOCAL CODES/ORD.
REGARDING MINIMUM FROST DEPTH REQ

**MOORE AND ASSOCIATES
ENGINEERING AND CONSULTING, INC.**

DRAWN BY: LT

CHECKED BY: PDH

PROJECT MGR: WSM

CLIENT: CARPORTSNSHEDS

CARPORTSNSHEDS, LLC
158 GATEHOUSE LN.
DOBSON, NC 27017
30'-0" x 14'-0" FULLY OPEN STRUCTURE

DATE: 1-14-21

SCALE: NTS

JOB NO: 20320S

DWG. NO: SK-1

REV: 0

THIS DOCUMENT IS THE PROPERTY OF MOORE AND ASSOCIATES ENGINEERING AND CONSULTING. THE UNAUTHORIZED REPRODUCTION, COPYING, OR OTHERWISE USE OF THIS DOCUMENT IS STRICTLY PROHIBITED AND ANY INFRINGEMENT THEREUPON MAY BE SUBJECT TO LEGAL ACTION.

CONNECTION DETAILS

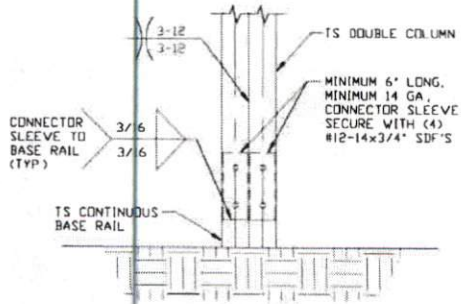

3

POST/BASE RAIL CONNECTION DETAIL

SCALE: NTS

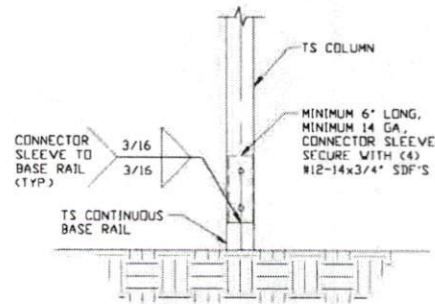

3A

POST/BASE RAIL CONNECTION DETAIL

SCALE: NTS

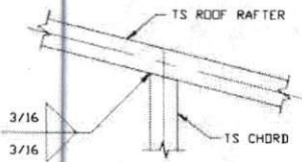

4

RAFTER TO CHORD CONNECTION DETAIL

SCALE: NTS

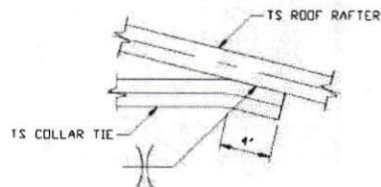

5

COLLAR TIE CONNECTION DETAIL

SCALE: NTS

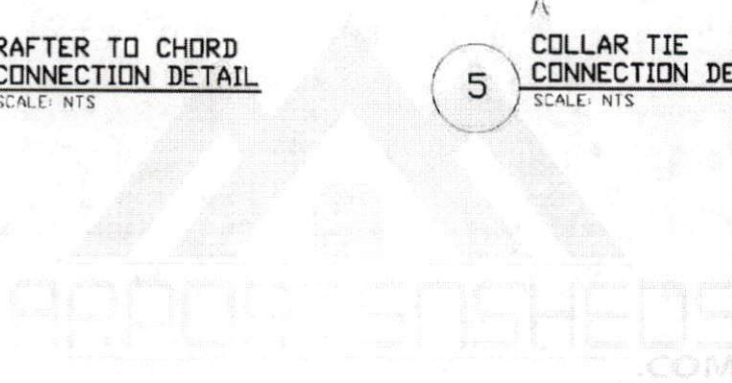

**MOORE AND ASSOCIATES
 ENGINEERING AND CONSULTING, INC.**

DRAWN BY: LT		CARPORTSNSHEDS, LLC	
CHECKED BY: PDH		158 GATEHOUSE LN.	
PROJECT MGR: WSM		DOBSON, NC 27017	
DATE: 1-14-21		30'-0"X14'-0" FULLY OPEN STRUCTURE	
SCALE: NTS	JOB NO: 20320S		
CLIENT: CARPORTSNSHEDS	SHT. 10	DWG. NO: SK-1	REV: 0

THIS DOCUMENT IS THE PROPERTY OF MOORE AND ASSOCIATES ENGINEERING AND CONSULTING. THE UNAUTHORIZED REPRODUCTION, COPYING, OR OTHERWISE USE OF THIS DOCUMENT IS STRICTLY PROHIBITED AND ANY INFRINGEMENT THEREUPON MAY BE SUBJECT TO LEGAL ACTION.

BOX EAVE RAFTER GABLE END OPTION

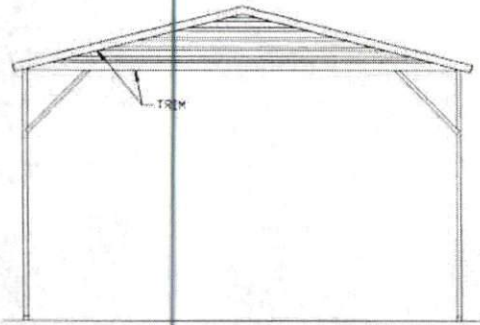

TYPICAL BOX EAVE RAFTER GABLE END ELEVATION
 SCALE: NTS

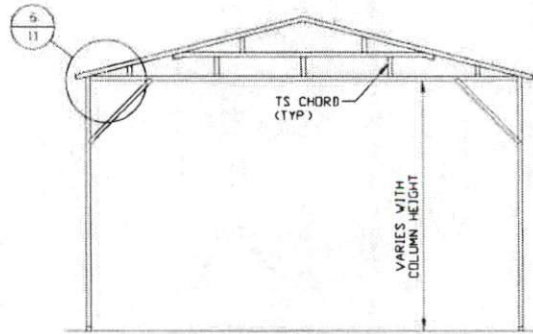

TYPICAL BOX EAVE RAFTER GABLE END FRAMING SECTION
 SCALE: NTS

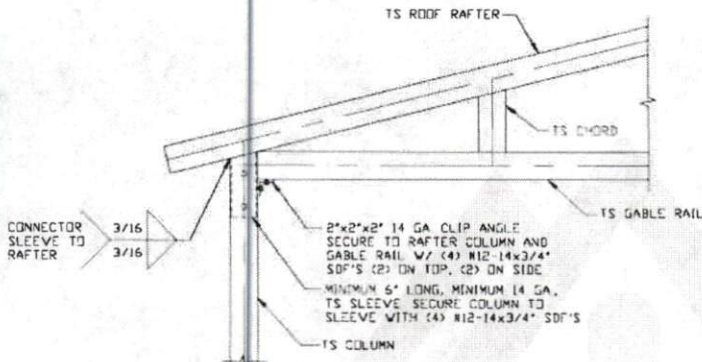

BOX EAVE RAFTER GABLE RAIL TO RAFTER COLUMN CONNECTION DETAIL
 SCALE: NTS
 NOTE: KNEE BRACE NOT SHOWN FOR CLARITY

SHEDS.COM

MOORE AND ASSOCIATES ENGINEERING AND CONSULTING, INC.	DRAWN BY: LT		CARPORTSNSHEDS, LLC 158 GATEHOUSE LN. DOBSON, NC 27017 30'-0" x 14'-0" FULLY OPEN STRUCTURE	
	CHECKED BY: PDH			
THIS DOCUMENT IS THE PROPERTY OF MOORE AND ASSOCIATES ENGINEERING AND CONSULTING. THE UNAUTHORIZED REPRODUCTION, COPYING, OR OTHERWISE USE OF THIS DOCUMENT IS STRICTLY PROHIBITED AND ANY INFRINGEMENT THEREUPON MAY BE SUBJECT TO LEGAL ACTION.	PROJECT MGR: WSM	DATE: 1-14-21	SCALE: NTS	JOB NO: 20320S
	CLIENT: CARPORTSNSHEDS	SHT. 11	DWG. NO: SK-1	REV: 0

BOW EAVE RAFTER GABLE END OPTION

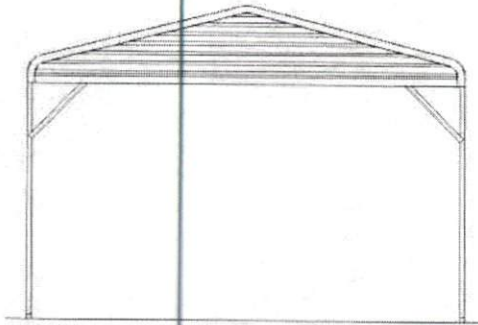

TYPICAL BOX EAVE RAFTER GABLE END ELEVATION

SCALE: NTS

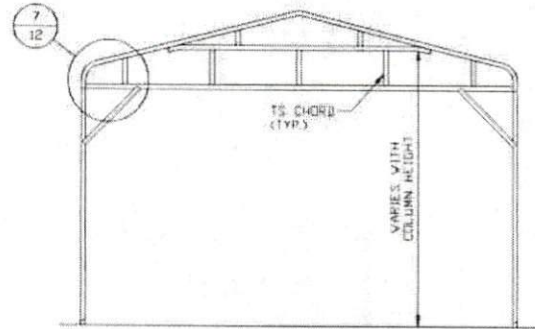

TYPICAL BOX EAVE RAFTER GABLE END FRAMING SECTION

SCALE: NTS

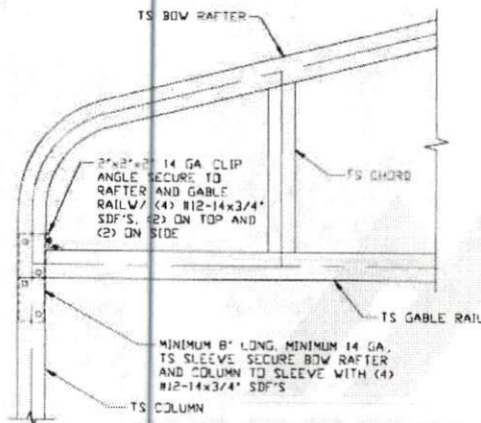

BOX EAVE RAFTER GABLE RAIL TO RAFTER COLUMN CONNECTION DETAIL

SCALE: NTS

NOTE: KNEE BRACE NOT SHOWN FOR CLARITY

7

**MOORE AND ASSOCIATES
 ENGINEERING AND CONSULTING, INC.**

DRAWN BY: LT

CHECKED BY: PDH

PROJECT MGR: WSM

CLIENT: CARPORTSNSHEDS

CARPORTSNSHEDS, LLC

158 GATEHOUSE LN.

DOBSON, NC 27017

30'-0" x 14'-0" FULLY OPEN STRUCTURE

DATE: 1-14-21

SCALE: NTS

JOB NO: 20320S

SHT. 12

DWG. NO SK-1

REV: 0

THIS DOCUMENT IS THE PROPERTY OF MOORE AND ASSOCIATES ENGINEERING AND CONSULTING. THE UNAUTHORIZED REPRODUCTION, COPYING, OR OTHERWISE USE OF THIS DOCUMENT IS STRICTLY PROHIBITED AND ANY INFRINGEMENT THEREUPON MAY BE SUBJECT TO LEGAL ACTION.

BOX EAVE RAFTER LEAN-TO OPTIONS

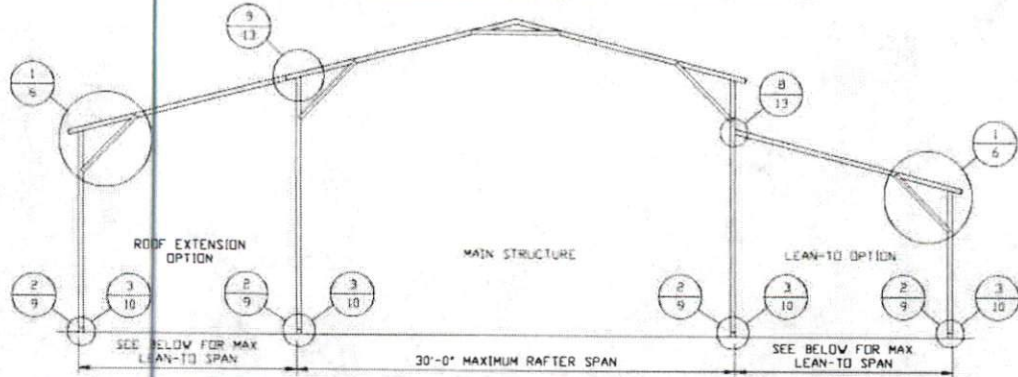

TYPICAL BOX EAVE RAFTER LEAN-TO OPTIONS FRAMING SECTION (BOTH OPTIONS SHOWN)

SCALE: NTS

MAIN BUILDING COLUMNS WITH LEAN-TO OR ROOF EXTENSION ATTACHED ARE REQUIRED TO BE DOUBLE COLUMNS FOR

EAVE HEIGHTS 12'-0" < TO < 14'-0"

MAIN BUILDING COLUMNS WITH LEAN-TO OR ROOF EXTENSION ATTACHED ARE REQUIRED TO BE SINGLE COLUMNS FOR

EAVE HEIGHTS < 12'-0"

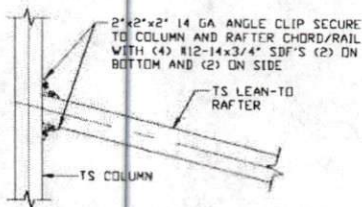

LEAN-TO RAFTER TO RAFTER COLUMN CONNECTION DETAIL FOR RAFTER SPANS <= 12'-0"

8

SCALE: NTS

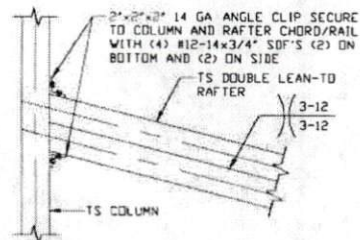

LEAN-TO RAFTER TO RAFTER COLUMN CONNECTION DETAIL FOR SPAN 12'-0" < L <= 15'-0"

8A

SCALE: NTS

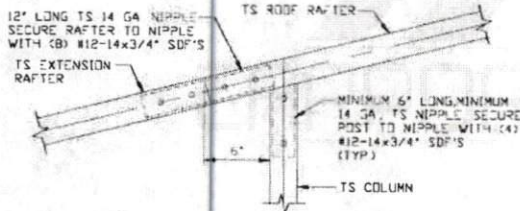

SIDE EXTENSION RAFTER/COLUMN DETAIL FOR SPANS <= 12'-0"

9

SCALE: NTS

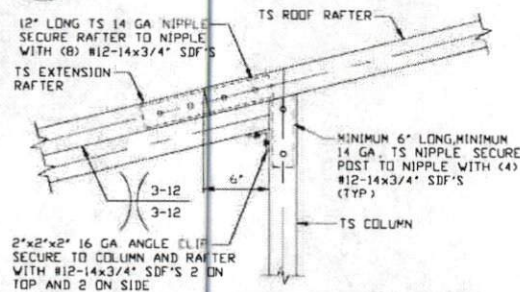

SIDE EXTENSION RAFTER/COLUMN DETAIL FOR SPAN 12'-0" < L <= 15'-0"

9A

SCALE: NTS

MOORE AND ASSOCIATES
ENGINEERING AND CONSULTING, INC.

DRAWN BY: LT

CHECKED BY: PDH

PROJECT MGR: WSM

CLIENT: CARPORTSNSHEDS

CARPORTSNSHEDS, LLC

158 GATEHOUSE LN.

DOBSON, NC 27017

30'-0"x14'-0" FULLY OPEN STRUCTURE

DATE: 1-14-21

SCALE: NTS

JOB NO: 20320S

SHT. 13

DWG. NO: SK-1

REV: 0

THIS DOCUMENT IS THE PROPERTY OF MOORE AND ASSOCIATES ENGINEERING AND CONSULTING. THE UNAUTHORIZED REPRODUCTION, COPYING, OR OTHERWISE USE OF THIS DOCUMENT IS STRICTLY PROHIBITED AND ANY INFRINGEMENT THEREUPON MAY BE SUBJECT TO LEGAL ACTION.

BOW EAVE RAFTER LEAN-TO OPTIONS

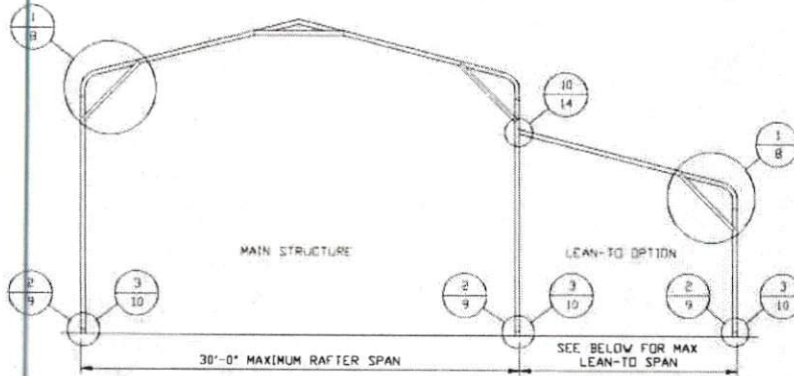

TYPICAL BOW EAVE RAFTER LEAN-TO OPTIONS FRAMING SECTION

SCALE: NTS
 MAIN BUILDING COLUMNS WITH LEAN-TO OR ROOF EXTENSION ATTACHED ARE REQUIRED TO BE DOUBLE COLUMNS FOR EAVE HEIGHTS 12'-0" < TO ≤ 14'-0".
 MAIN BUILDING COLUMNS WITH LEAN-TO OR ROOF EXTENSION ATTACHED ARE REQUIRED TO BE SINGLE COLUMNS FOR EAVE HEIGHTS ≤ 12'-0".

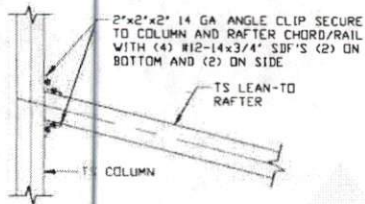

10

LEAN-TO RAFTER TO RAFTER COLUMN CONNECTION DETAIL FOR RAFTER SPANS ≤ 12'-0"

SCALE: NTS

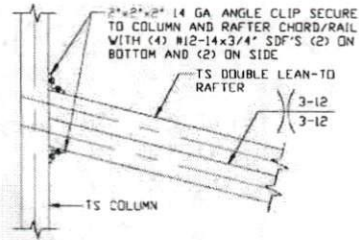

10A

LEAN-TO RAFTER TO RAFTER COLUMN CONNECTION DETAIL FOR SPAN 12'-0" < L ≤ 15'-0"

SCALE: NTS

CARPORTSANDSHEDS.COM

MOORE AND ASSOCIATES
 ENGINEERING AND CONSULTING, INC.

DRAWN BY: LT

CHECKED BY: PDH

PROJECT MGR: WSM

CLIENT: CARPORTSANDSHEDS

CARPORTSANDSHEDS, LLC
 158 GATEHOUSE LN.
 DOBSON, NC 27017
 30'-0"x14'-0" FULLY OPEN STRUCTURE

DATE: 1-14-21

SCALE: NTS

JOB NO: 20320S

SHT. 14

DWG. NO: SK-1

REV: 0

THIS DOCUMENT IS THE PROPERTY OF MOORE AND ASSOCIATES ENGINEERING AND CONSULTING. THE UNAUTHORIZED REPRODUCTION, COPYING, OR OTHERWISE USE OF THIS DOCUMENT IS STRICTLY PROHIBITED AND ANY INFRINGEMENT THEREUPON MAY BE SUBJECT TO LEGAL ACTION.

BOX EAVE RAFTER EXTRA SIDE PANEL OPTION

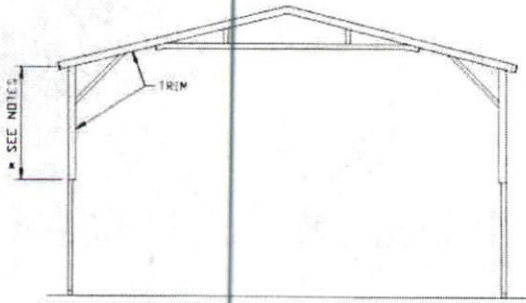

**TYPICAL END ELEVATION
 EXTRA SIDE PANELS**
 SCALE: NTS

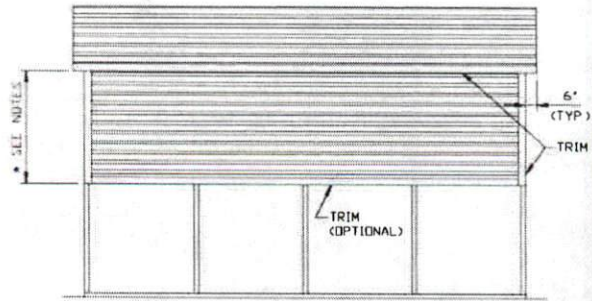

**TYPICAL SIDE ELEVATION
 EXTRA SIDE PANELS**
 SCALE: NTS

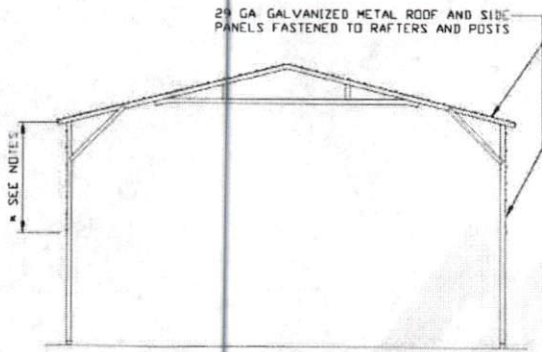

**TYPICAL RAFTER/COLUMN FRAME
 SECTION - EXTRA SIDE PANELS**
 SCALE: NTS

NOTES:

- * 12'-0" PANEL FOR EAVE HEIGHT 12'-0" < TO < 14'-0"
- * 9'-0" PANEL FOR EAVE HEIGHT < 12'-0"

**MOORE AND ASSOCIATES
 ENGINEERING AND CONSULTING, INC.**

DRAWN BY: LT

CHECKED BY: PDH

PROJECT MGR: WSM

CLIENT: CARPORTSNSHEDS

CARPORTSNSHEDS, LLC

158 GATEHOUSE LN.

DOBSON, NC 27017

30'-0" x 14'-0" FULLY OPEN STRUCTURE

DATE: 1-14-21

SCALE: NTS

JOB NO: 20320S

SHT. 15

DWG. NO: SK-1

REV: 0

THIS DOCUMENT IS THE PROPERTY OF MOORE AND ASSOCIATES ENGINEERING AND CONSULTING. THE UNAUTHORIZED REPRODUCTION, COPYING, OR OTHERWISE USE OF THIS DOCUMENT IS STRICTLY PROHIBITED AND ANY INFRINGEMENT THEREUPON MAY BE SUBJECT TO LEGAL ACTION.

BOW EAVE RAFTER EXTRA SIDE PANEL OPTION

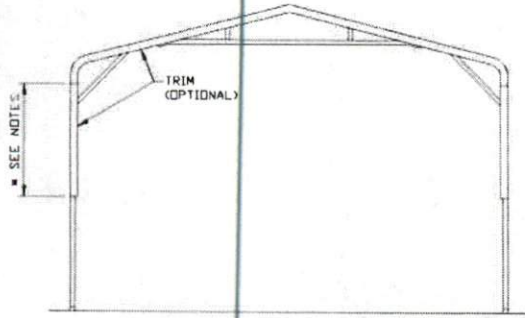

**TYPICAL END ELEVATION
 EXTRA SIDE PANELS**

SCALE: NTS

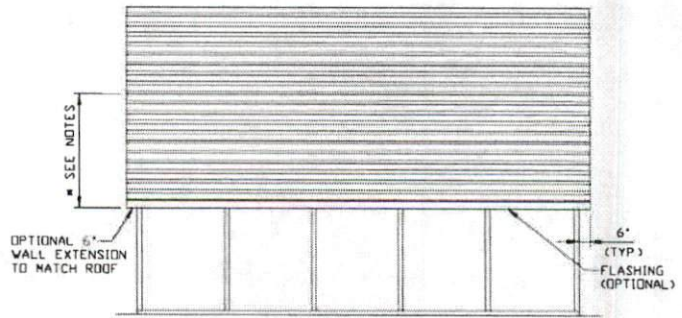

**TYPICAL SIDE ELEVATION
 EXTRA SIDE PANELS**

SCALE: NTS

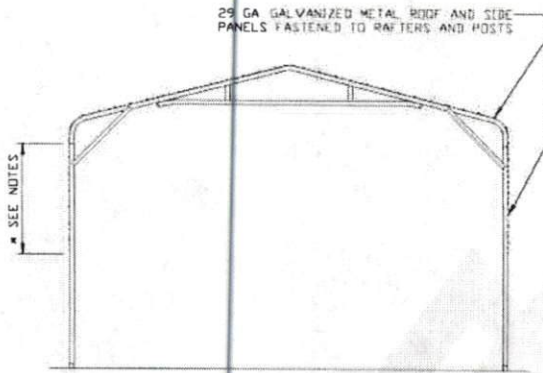

**TYPICAL RAFTER/COLUMN FRAME
 SECTION - EXTRA SIDE PANELS**

SCALE: NTS

NOTES:

- * 12'-0" PANEL FOR EAVE HEIGHT 12'-0" < TO < 14'-0"
- * 9'-0" PANEL FOR EAVE HEIGHT < 12'-0"

**MOORE AND ASSOCIATES
 ENGINEERING AND CONSULTING, INC.**

DRAWN BY: LT

CHECKED BY: PDH

PROJECT MGR: WSM

CLIENT: CARPORTSNSHEDS

CARPORTSNSHEDS, LLC

158 GATEHOUSE LN.

DOBSON, NC 27017

30'-0" x 14'-0" FULLY OPEN STRUCTURE

DATE: 1-14-21

SCALE: NTS

JOB NO: 20320S

SHT. 16

DWG. NO: SK-1

REV: 0

THIS DOCUMENT IS THE PROPERTY OF MOORE AND ASSOCIATES ENGINEERING AND CONSULTING. THE UNAUTHORIZED REPRODUCTION, COPYING, OR OTHERWISE USE OF THIS DOCUMENT IS STRICTLY PROHIBITED AND ANY INFRINGEMENT THEREUPON MAY BE SUBJECT TO LEGAL ACTION.

BOX EAVE RAFTER VERTICAL ROOF OPTION

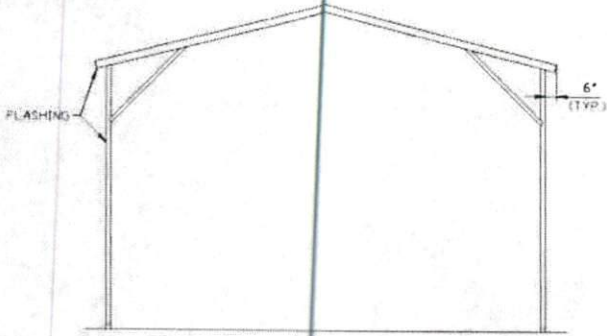

**TYPICAL END ELEVATION
 VERTICAL ROOF/SIDING**
 SCALE: NTS

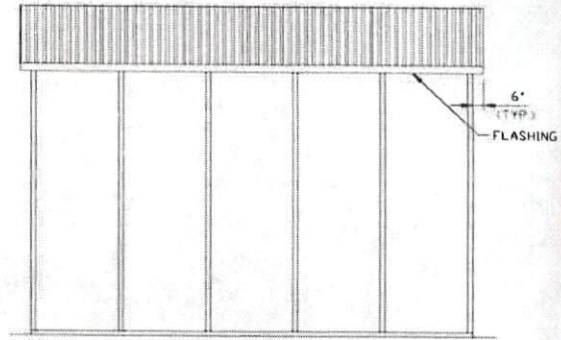

**TYPICAL SIDE ELEVATION
 VERTICAL ROOF/SIDING**
 SCALE: NTS

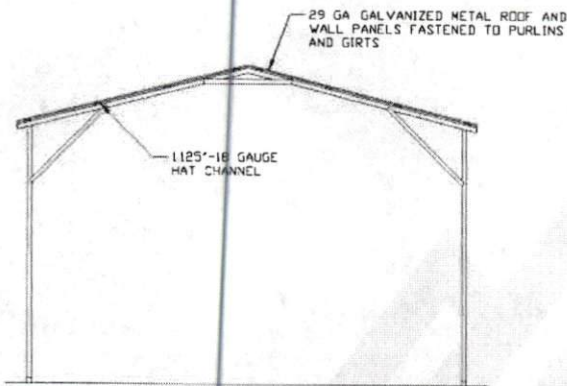

**TYPICAL SECTION VERTICAL
 ROOF/SIDING OPTION**
 SCALE: NTS

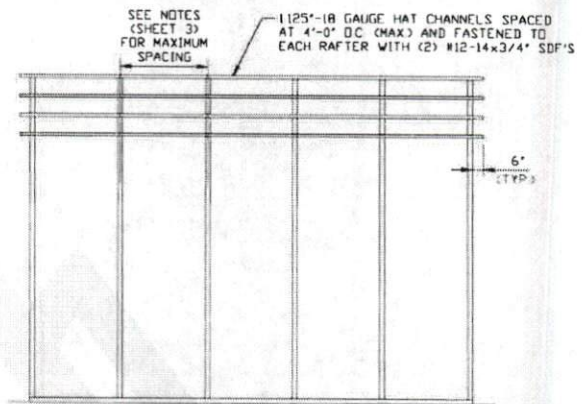

**TYPICAL FRAMING SECTION
 VERTICAL ROOF OPTION**
 SCALE: NTS

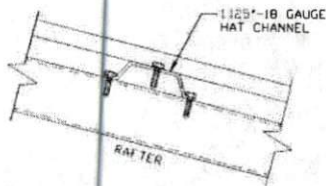

ROOF PANEL ATTACHMENT
 (ALTERNATE FOR VERTICAL ROOF PANELS)
 SCALE: NTS

**MOORE AND ASSOCIATES
 ENGINEERING AND CONSULTING, INC.**

DRAWN BY: LT

CHECKED BY: PDH

PROJECT MGR: WSM

CLIENT: CARPORTSNSHEDS

CARPORTSNSHEDS, LLC

158 GATEHOUSE LN.

DOBSON, NC 27017

30'-0" x 14'-0" FULLY OPEN STRUCTURE

DATE: 1-14-21

SCALE: NTS

JOB NO: 20320S

SHT. 17

DWG. NO: SK-1

REV: 0

THIS DOCUMENT IS THE PROPERTY OF MOORE AND ASSOCIATES ENGINEERING AND CONSULTING. THE UNAUTHORIZED REPRODUCTION, COPYING, OR OTHERWISE USE OF THIS DOCUMENT IS STRICTLY PROHIBITED AND ANY INFRINGEMENT THEREUPON MAY BE SUBJECT TO LEGAL ACTION.