

I am converting my back porch into a 10x10 dining room. I will be making a crawl space so the structor will have more support. The porch is covered with a roof. The extension will have electricity and heat/cooling. There will be two windows (28"x54") and a slide door (60"x8"). Side 3 & 4 has a existing structural wall. My plan is take down vinyl and add drywall. The current roof is all so vinyl and will be replaced with drywall.

Please contact me if any questions.
 - 919-641-8345
 - loran.jackson1994@gmail.com.





SIDE 1



SIDE 1

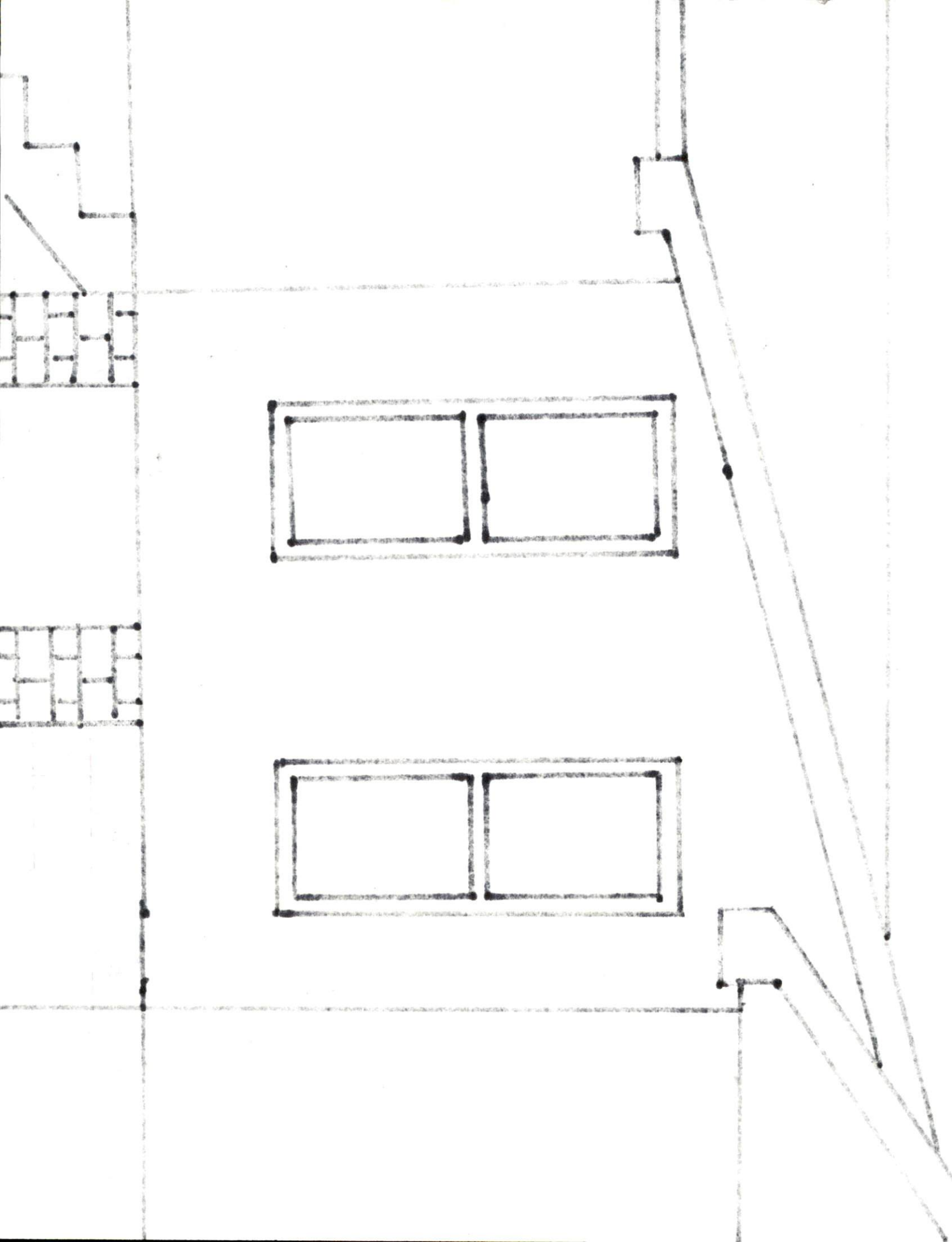



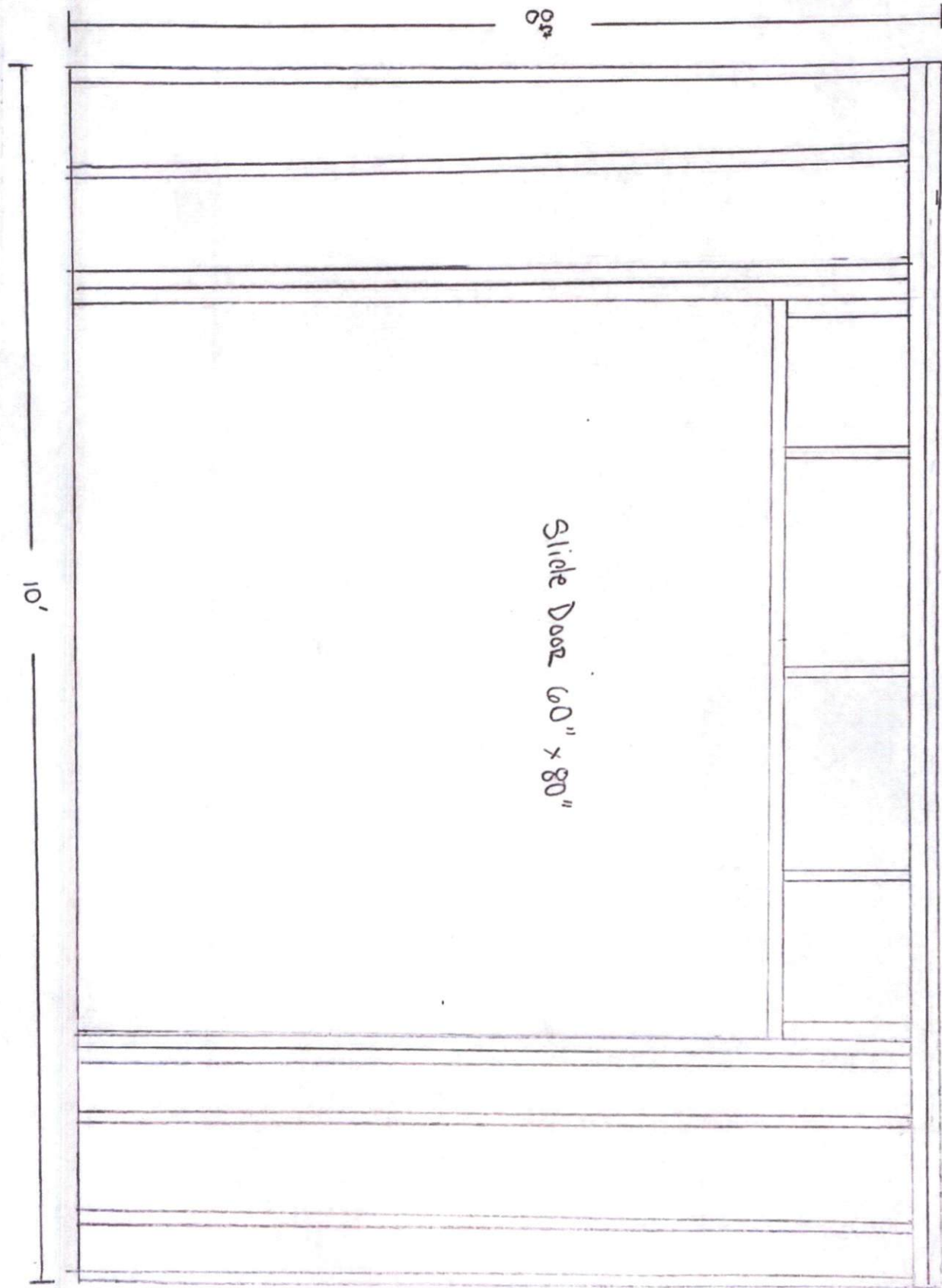

SIDE 2

Slide Door 60" x 80"

84"

10'

SIDE 2

2'6"



2'6"

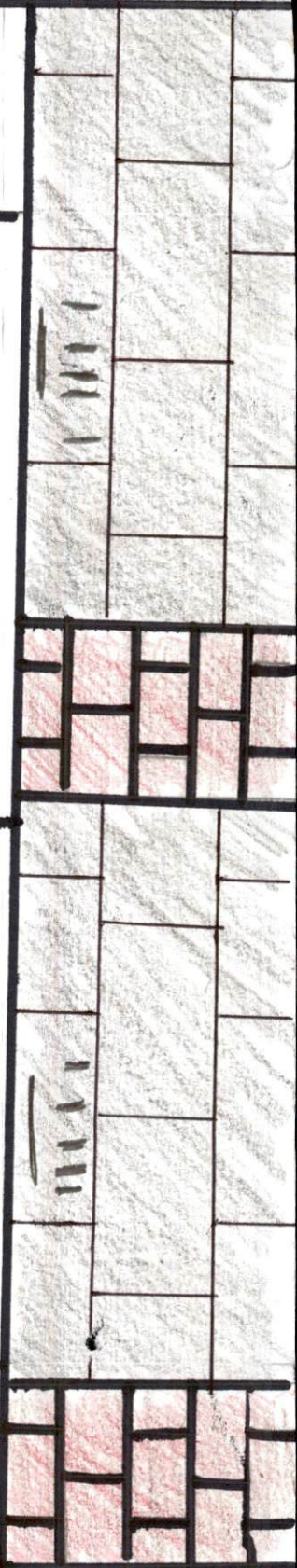

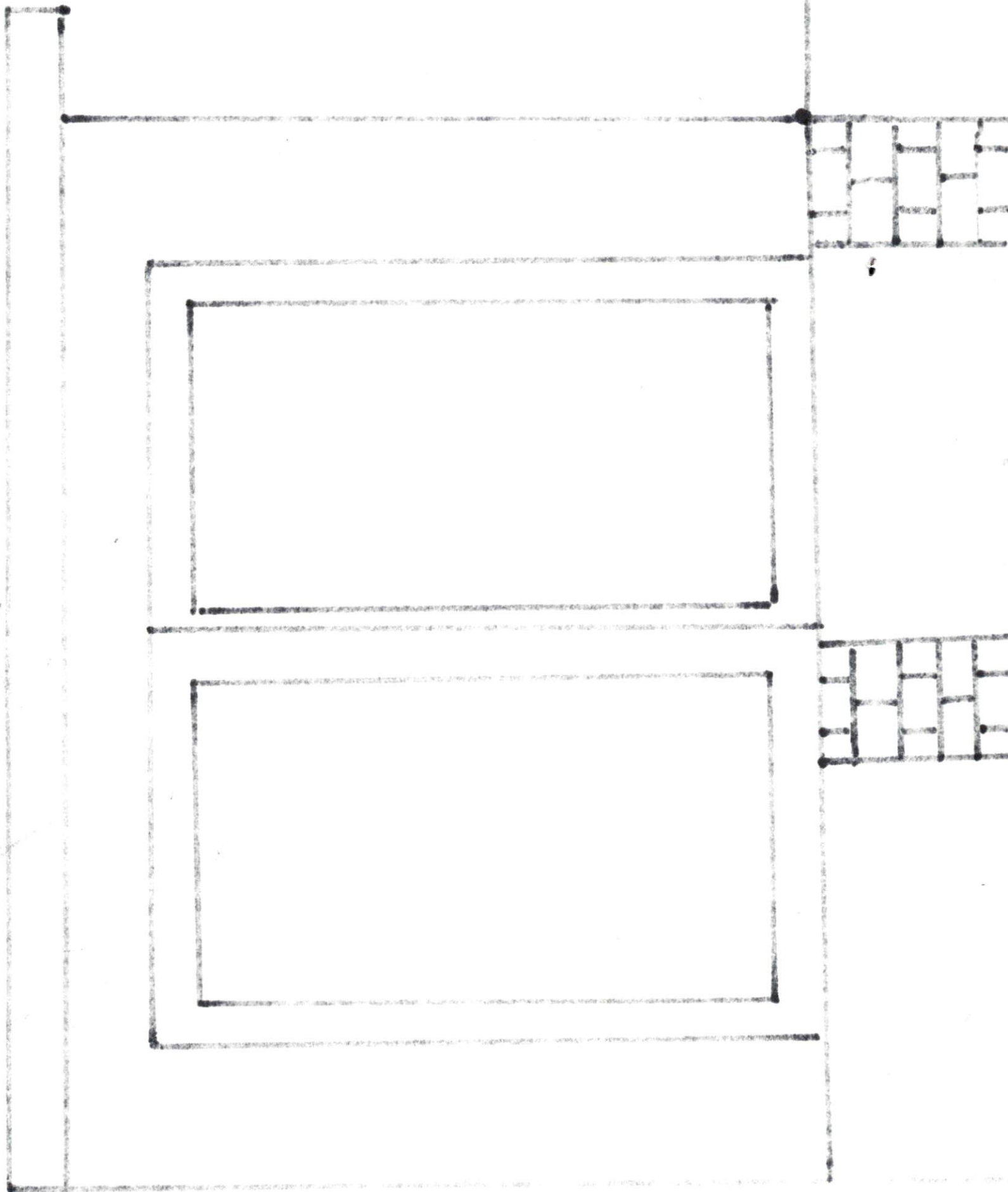

SIDE 3





SIDE 4

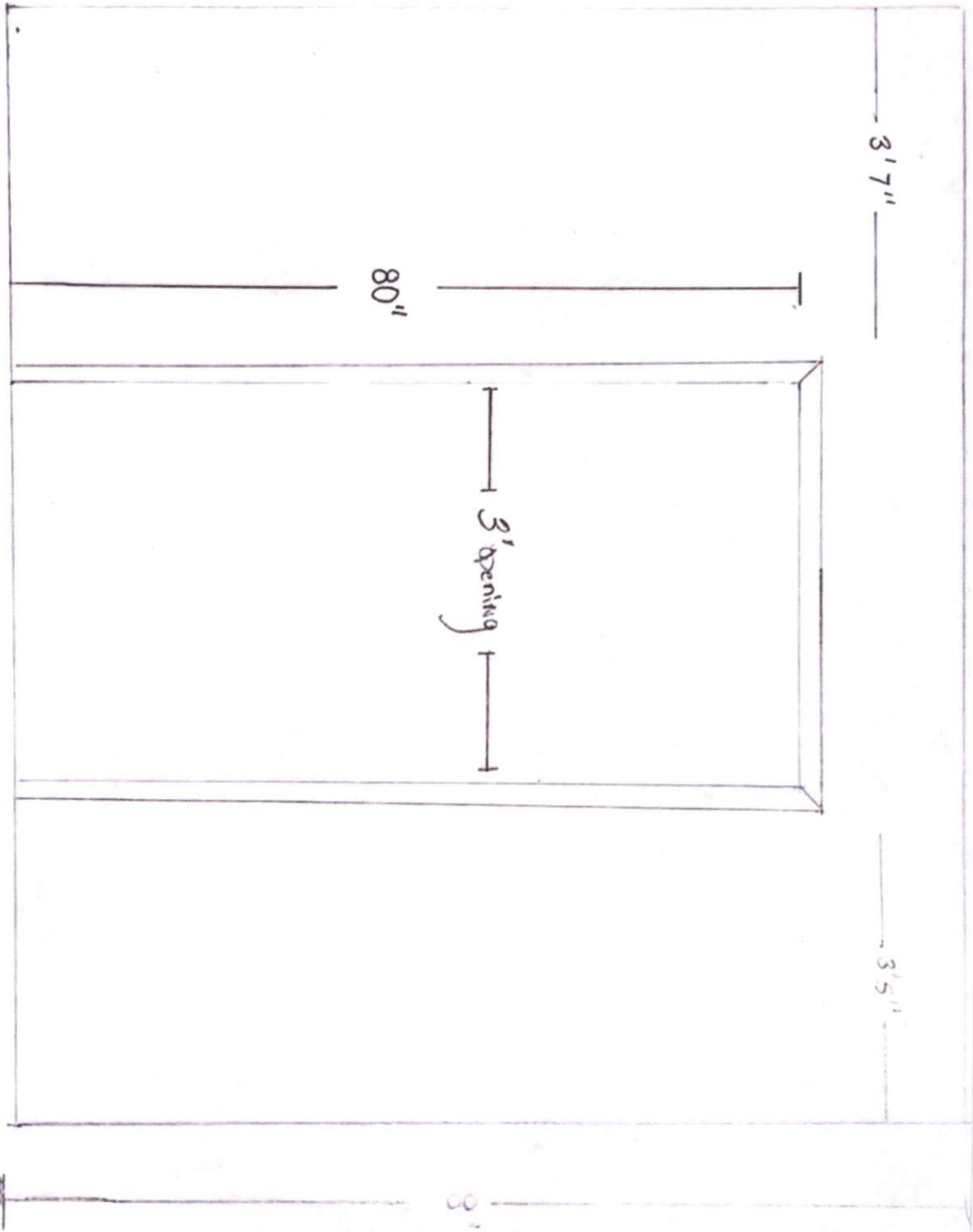

Scanned with CamScanner

Scanned with CamScanner

4/12/22, 2:26 PM

Roof Views from Attic, Will insulate attic and remove vinyl and paper downwall.

IMG_2776.jpg



Foundation Floor Plan

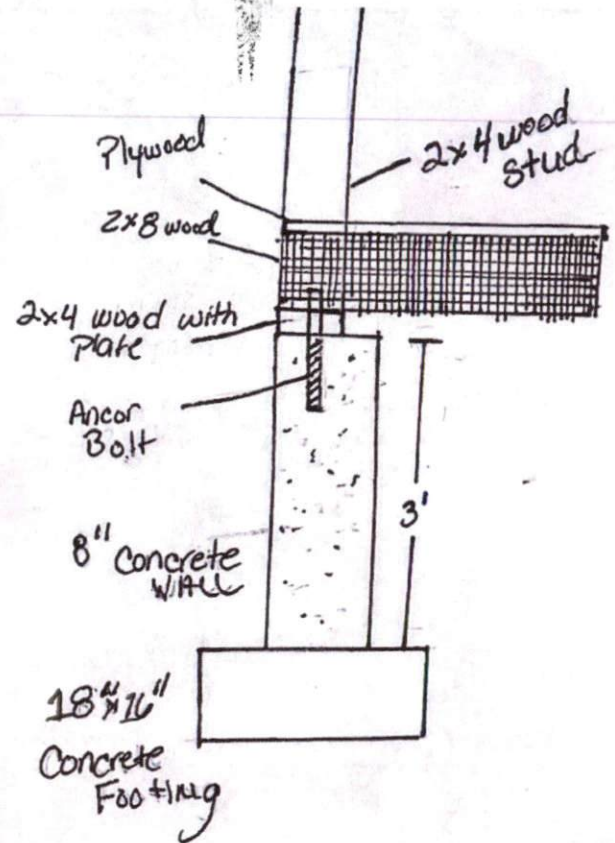
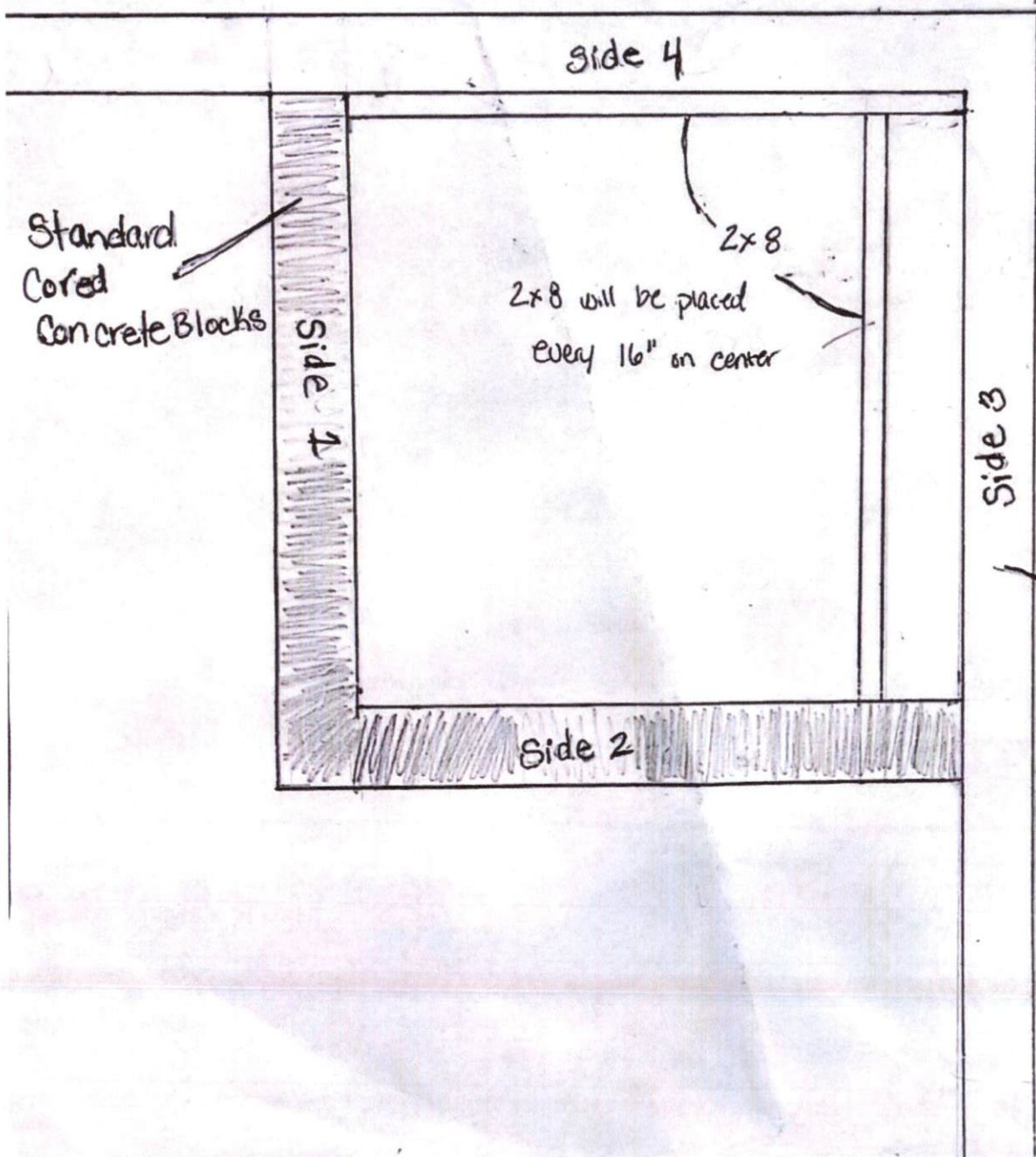

Side 3 & 4 have a wall.

Vinyl will be taken down and replaced with dry wall

Electrical Plan

- ⊕ - Duplex receptacle
- ⊕ - GFCI - Ground Fault
- ⊕ - Circuit interrupter outlet
- ⊙ - ceiling light
- ⊗ - Outdoor light
- S - single light switch
- | : window
- ⊔ : sliding door
- ▬ Duct Vent
- ⊕ 6" (with triangle) 6" vent

