

I am converting my back porch into a 10x10 dining room. I will be making a crawl space so the structure will have more support. The porch is covered with a roof. The extension will have electricity and heat/cooling. There will be two windows (28"x54") and a slide door (60"x8"). Side 3 & 4 has an existing structural wall. My plan is to take down vinyl and add drywall. The current roof is all so vinyl and will be replaced with drywall.

Please contact me if any questions.  
 - 919-641-8345  
 - loranjackson1994@gmail.com.

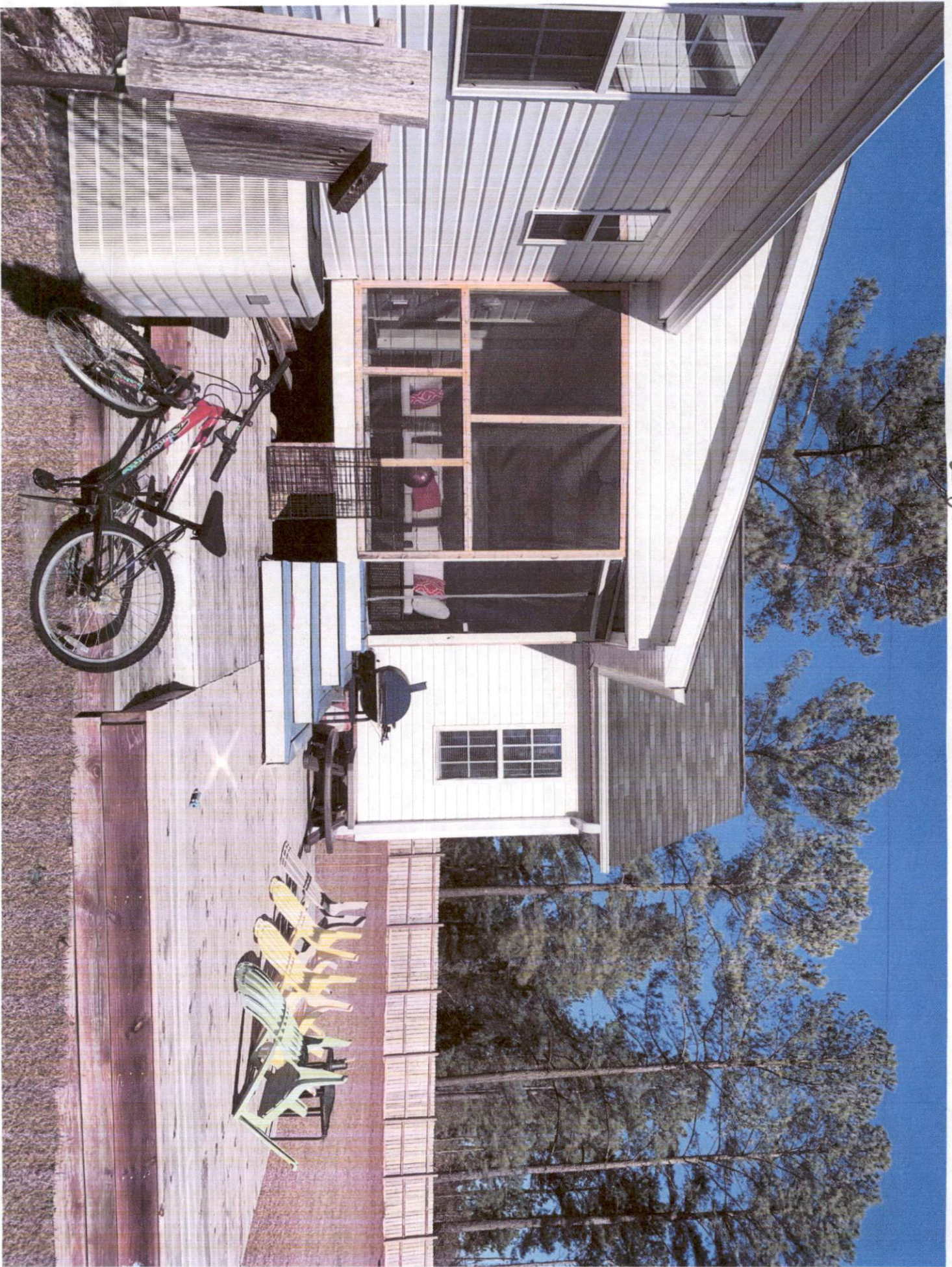







SIDE 1





SIDE 1

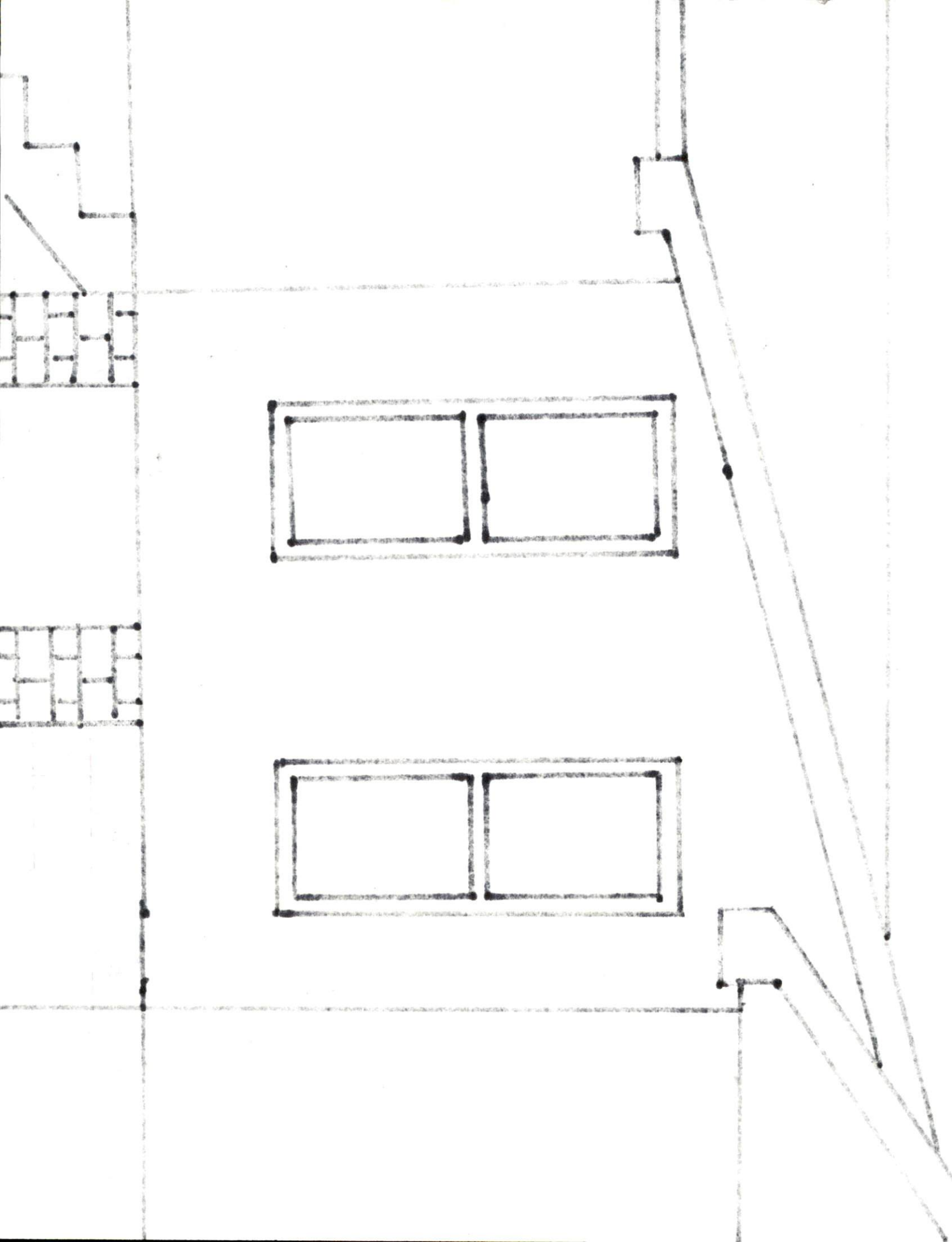







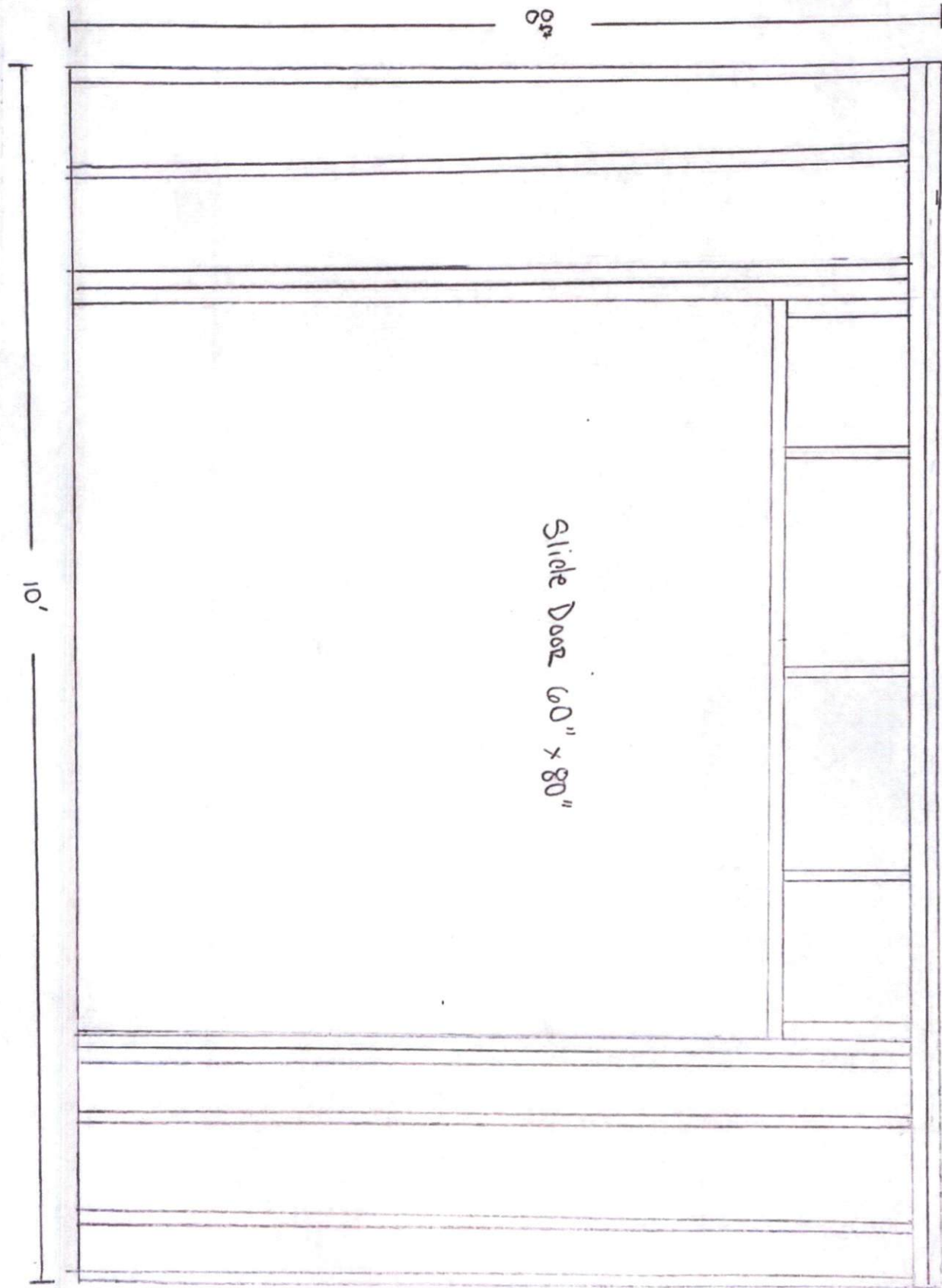

SIDE 2

Slide Door 60" x 80"

10'

84"

SIDE 2

2'6"



2'6"

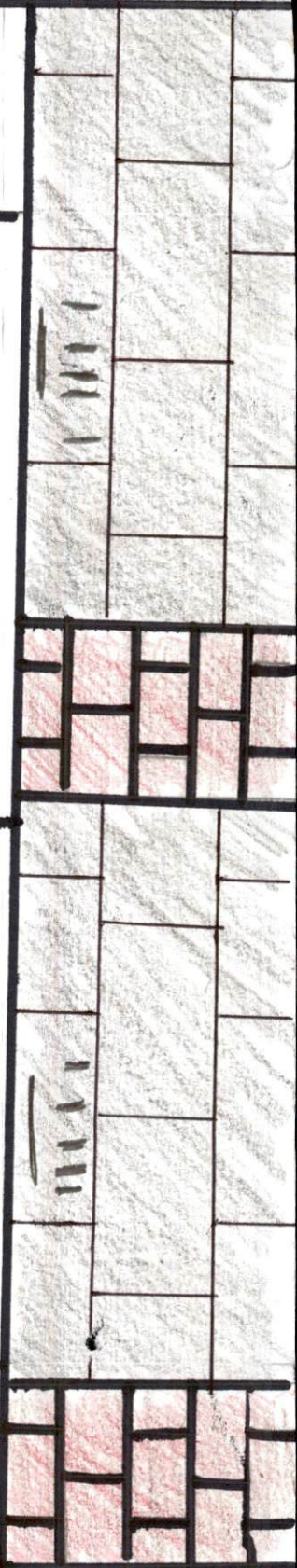



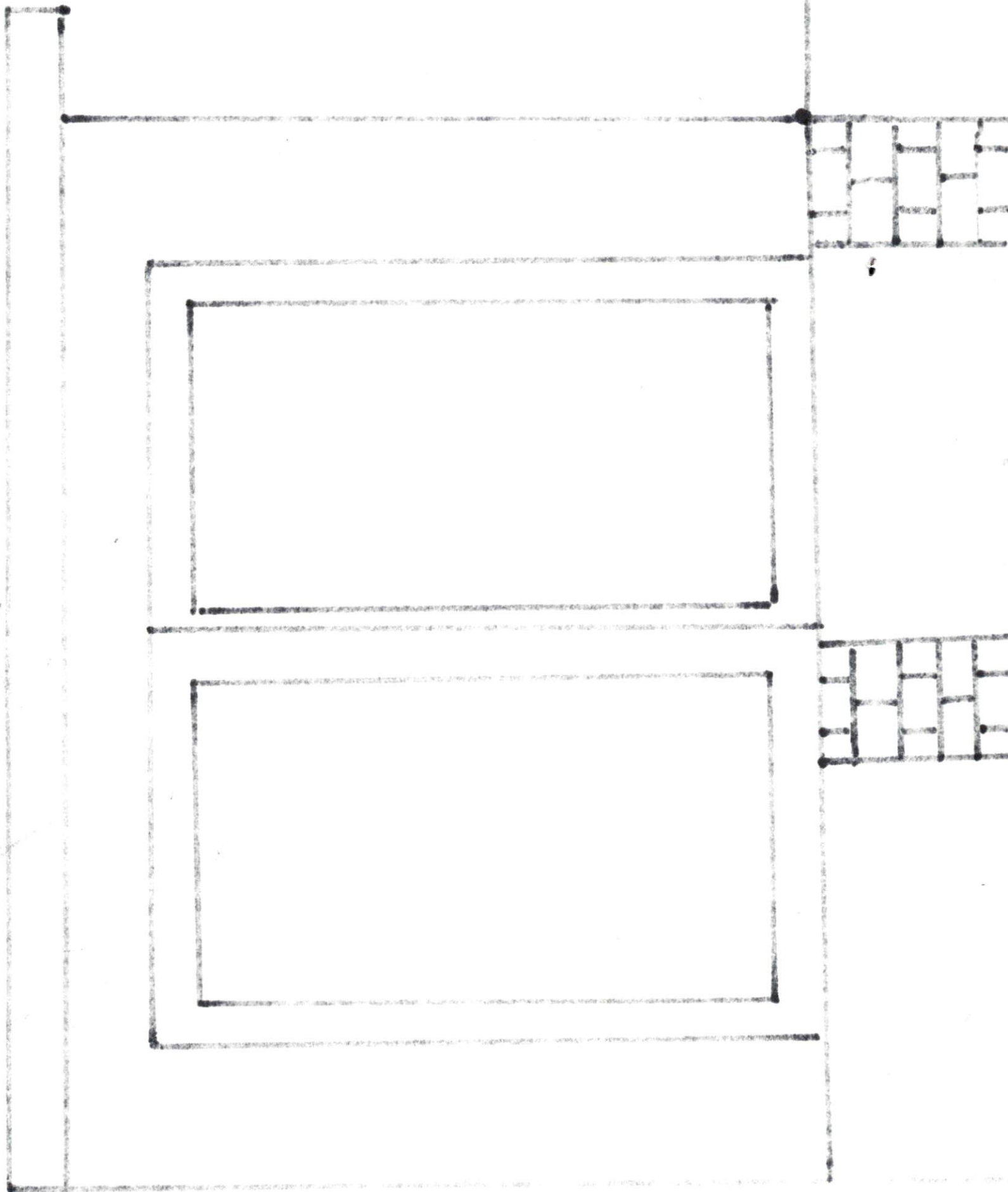



SIDE 3





SIDE 4





SIDE 4

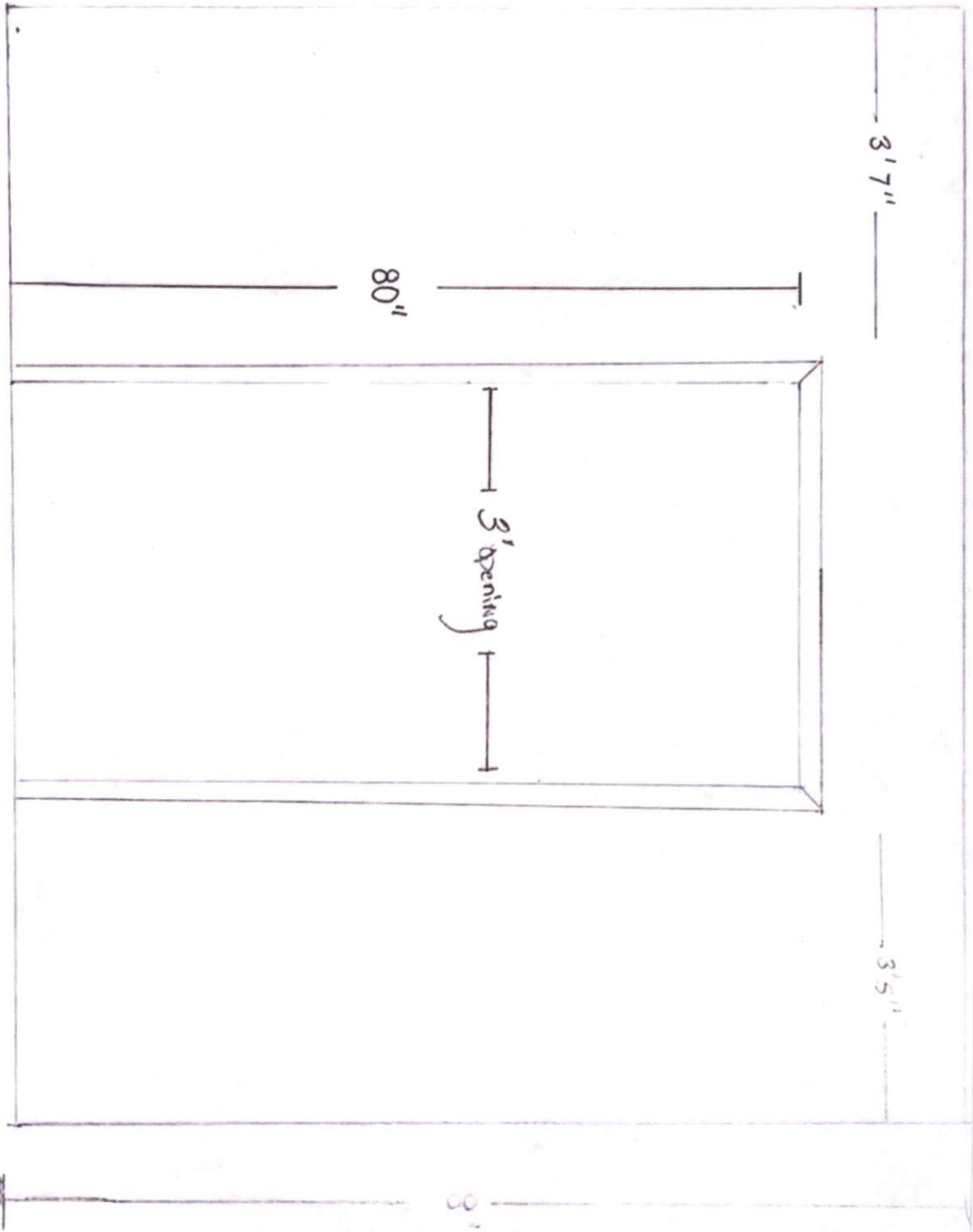



4/12/22, 2:26 PM

Roof Views from Attic, Will insulate attic and remove vinyl and paper downwell.

IMG\_2776.jpg





# Foundation Floor Plan

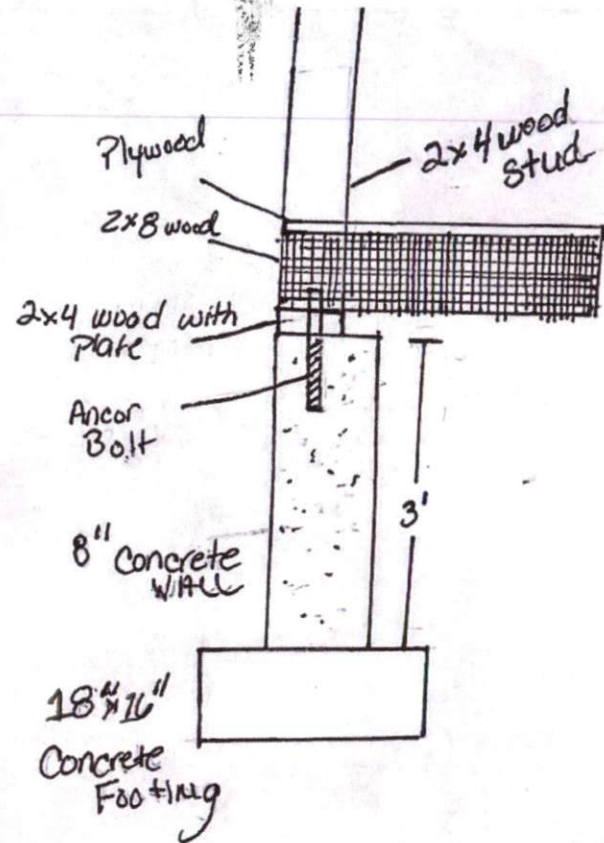
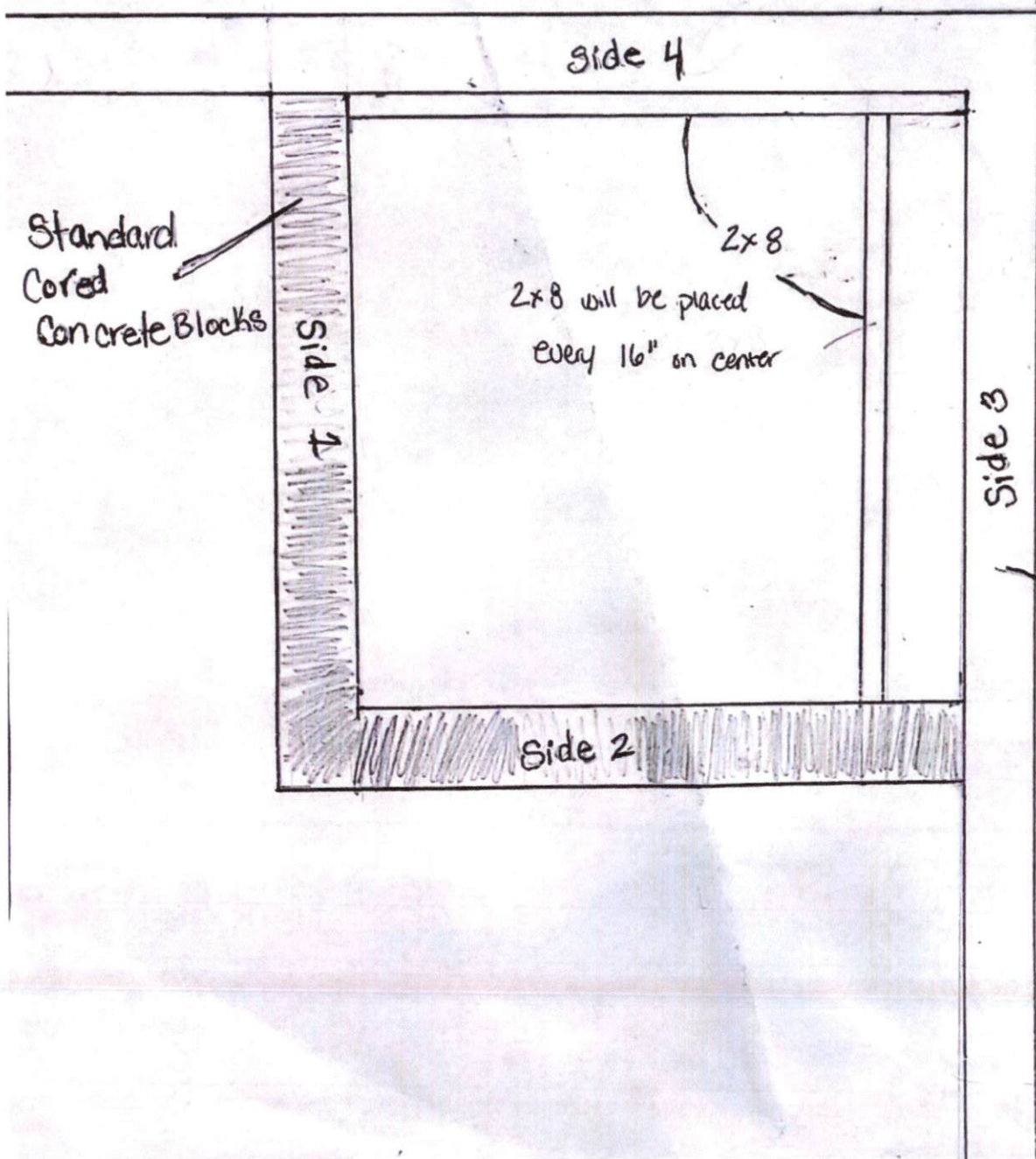

Side 3 & 4 have a wall.

Vinyl will be taken down and replaced with dry wall







# Electrical Plan

- ⊕ - Duplex receptacle
- ⊕ - GFCI - Ground Fault
- ⊕ - Circuit interrupter outlet
- ⊙ - Ceiling light
- ⊗ - Outdoor light
- S - single light switch
- | : window
- ⊔ : sliding door
- ▬ Duct Vent
- ⊕ 6" (with triangle) 6" vent

