

PROJECT: **Rudolph Hough WALTERS JR.**
1635 BAIL ROAD

12x20 → AFRAME



GREG ROBINSON, P.E.
CONSULTING ENGINEER
 6512 Six Forks Road, Suite 403A
 Raleigh, North Carolina 27615
 919.846.4752
 info@gar-pe.com



1732 Westover Drive
 Sanford, North Carolina 27330
 919.776.0206
 info@sheddepotnc.com

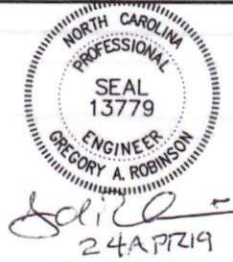

GENERAL NOTES AND OUTLINE SPECIFICATIONS

- 01000 GENERAL**
- Design Live Loads
 - Floor 40 psf
 - Roof 20 psf
 - Ground Snow Loads (2018 NC Building Code, 2015 IBC, ASCE 7-10)
 - Ground Snow Load: 15 psf
 - Wind loads (2018 NC Building Code, 2015 IBC, ASCE 7-10)
 - Basic Wind Velocity (ultimate): 120 mph; Exposure: C; Category III
 - 4. Lateral design controlled by Wind Loads.
- 02000 FOUNDATION**
- Design soil bearing capacity: 2,000 psf (presumed).
- 06090 PRE-ENGINEERED WOOD CONNECTORS**
- Connectors shall be hot-dipped galvanized or electro-plated galvanized with a minimum coating of G90.
 - Nails shall be "common" unless otherwise noted in the drawings.
- 06110 WOOD FRAMING**
- Unless noted otherwise: kiln-dried, S-P-F, #2 grade, surfaced dry, 15 percent maximum moisture content.
 - Floor joists: preservative-treated, kiln-dried, Southern Pine, #2 grade, surfaced dry, 15 percent maximum moisture content.
 - Mud sills: preservative treated, kiln-dried, Southern Pine, #2 grade, surfaced dry, 19 percent maximum moisture content.
 - Nail sizes:

Pennyweight	Length (inches)	Diameter (inches)
8d	2.5	0.131
10d	3	0.148
12d	3.25	0.148
- 06120 STRUCTURAL WOOD PANELS**
- Sheathing shall conform to the grading rules of U.S. Product Standard PS 1, latest edition, and shall have appropriate grade trade mark of an American Plywood Association approved agency on each plywood panel. Sheathing shall be APA rated sheathing in thicknesses and span ratings shown drawings. Sheathing shall be applied in full sheets or in largest pieces practical for the area being covered.
 - Particleboard sheathing: ANSI A208.1 APA Oriented Strand Board; wood flakes set with waterproof resin binder; unsanded faces.
 - Secure roof sheathing perpendicular to framing members with ends staggered and sheet ends over firm bearing.
 - Secure wall sheathing with long dimension parallel to wall studs, with ends over firm bearing and staggered.
 - Install sheathing two span continuous minimum.

**12'-0 x 12'-0 to 28'-0
 A-Frame Shed**

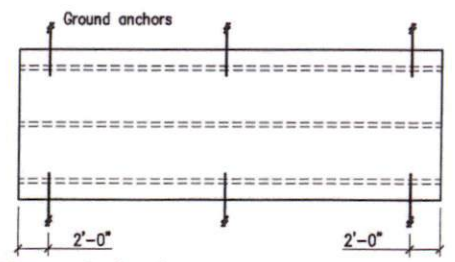

Ground Anchors
(Ground Anchors) Scale: 1/8"=1'-0"

Ground Anchor Schedule		(ANCHOR SIZES)
Building Length	Number of Ground Anchors Each Long Side	
30 ft - 36 ft	3	
12 ft - 28 ft	2	

- Notes:**
- Minimum uplift capacity of each anchor: 2,300 pounds
 - Install ground anchors and strapping in accordance with manufacturer's instructions

DRAWING INDEX:

- C1 Cover Sheet and General Notes
- 2 Floor and Wall Framing Plans
- 3 Roof Framing Plans and Exterior Elevations
- 4 Wall Framing Elevations and Wall Section
- D1 Details
- D2 Details

GARPE Project #19009
 Date: 27MAR19

SHT_C1

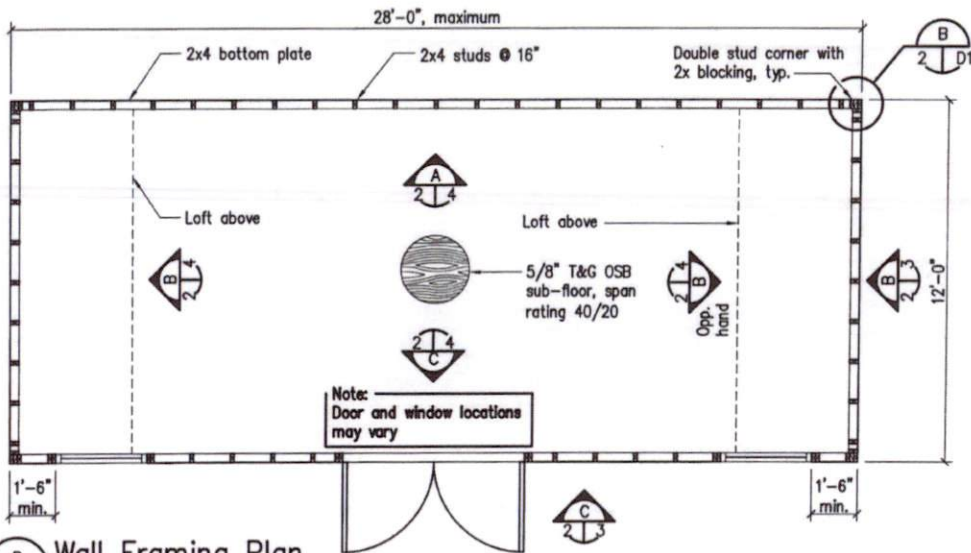

Wall Framing Plan

Scale: 1/4"=1'-0"

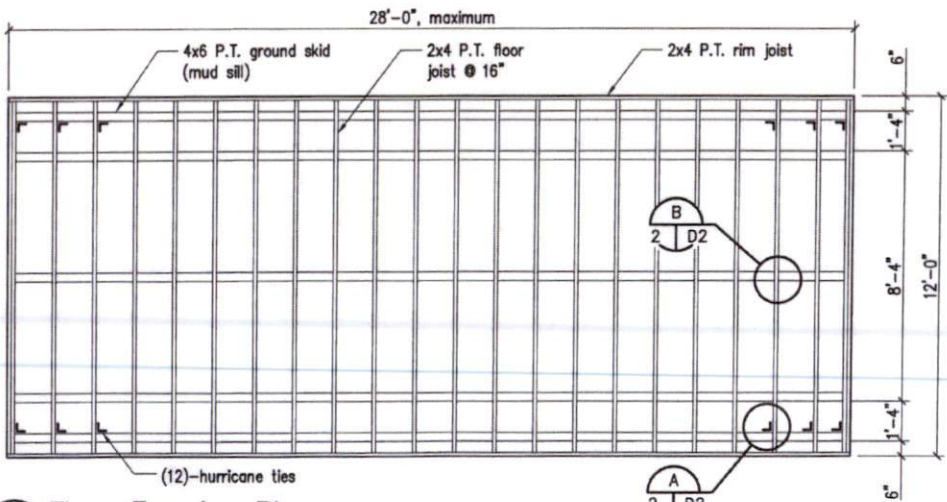

Floor Framing Plan

Scale: 1/4"=1'-0"



John
27 APR 19



GREG ROBINSON, P.E.
CONSULTING ENGINEER

6512 Six Forks Road, Suite 403A
Raleigh, North Carolina 27615
(919) 861-7522 (FAX) 847-6555 FAX
greg@greg-pe.com

12' x 12' to 28' x 9' Shed

GARPE Job # 19009

Drawn GAR

Checked GAR

Date 27FEB19

Rev 27MAR19

Rev

2

of 6

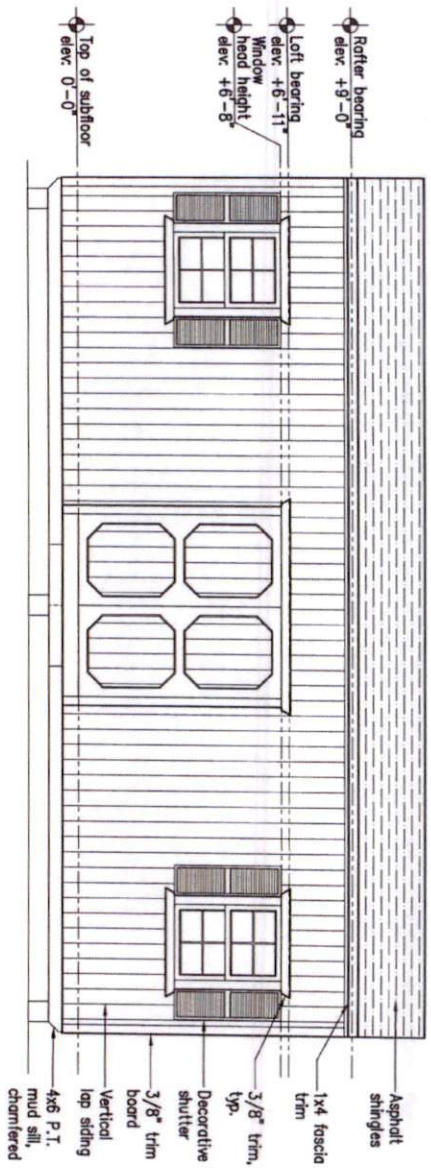

C Exterior Elevation

Scale: 1/4"=1'-0"

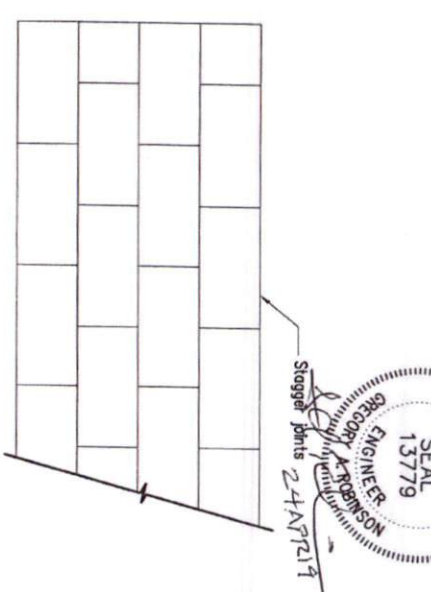

D Sheathing Joint Pattern

Scale: N.T.S.

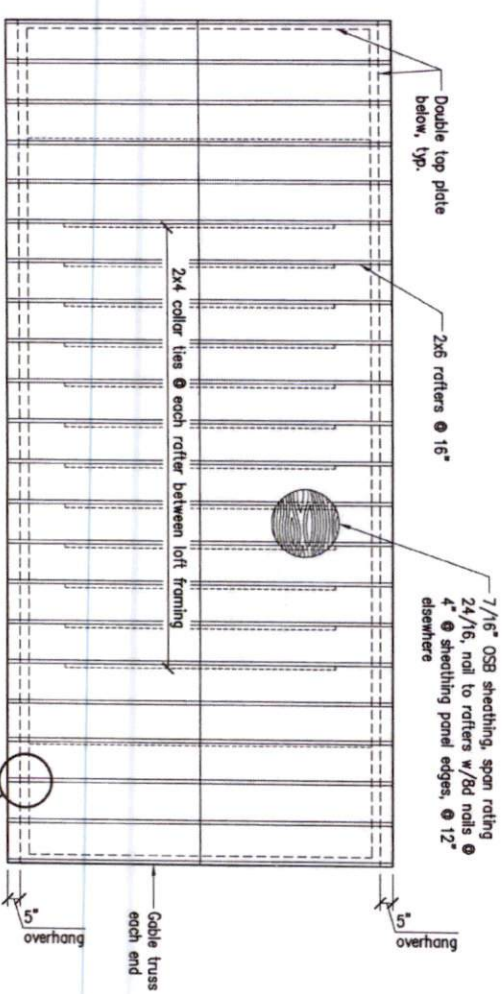

A Roof Framing Plan

Scale: 1/4"=1'-0"

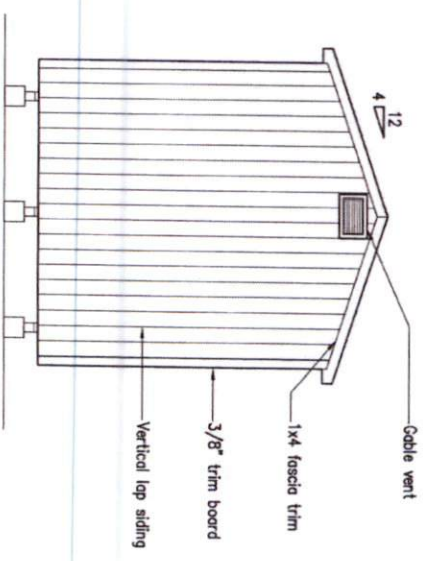

B Exterior Elevation

Scale: 1/4"=1'-0"

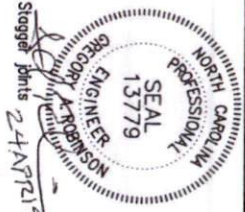

Drawn	GAR	12' x 12' to 28' x 9' Shed
Checked	GAR	
Date	27EB19	
Rev	27MAR19	
Rev		

GARPE Job # 19009

GREG ROBINSON, P.E.

5512 Six Forks Road, Suite 403A
Raleigh, North Carolina 27615
(919) 846-4752 (919) 847-8455 fax
greg@gar-pe.com

THE Shed Depot
OF NORTH CAROLINA

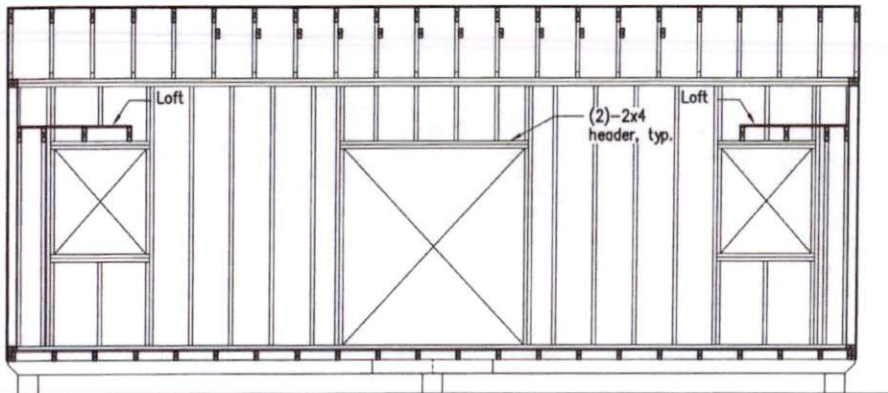

C Wall Framing Elevation
Scale: 1/4"=1'-0"

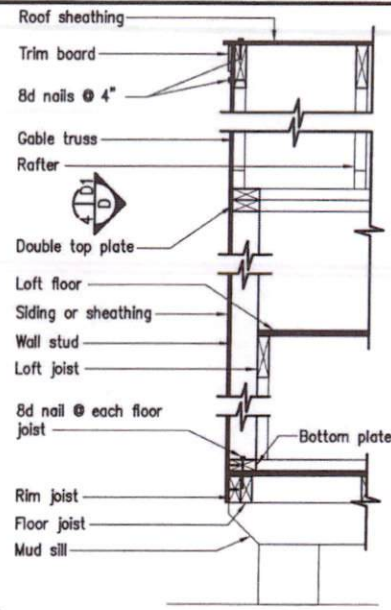

D Wall Section
Scale: 3/4"=1'-0"

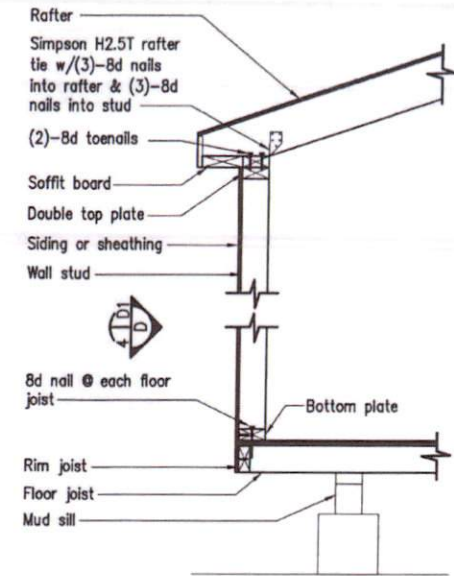

E Wall Section
Scale: 3/4"=1'-0"

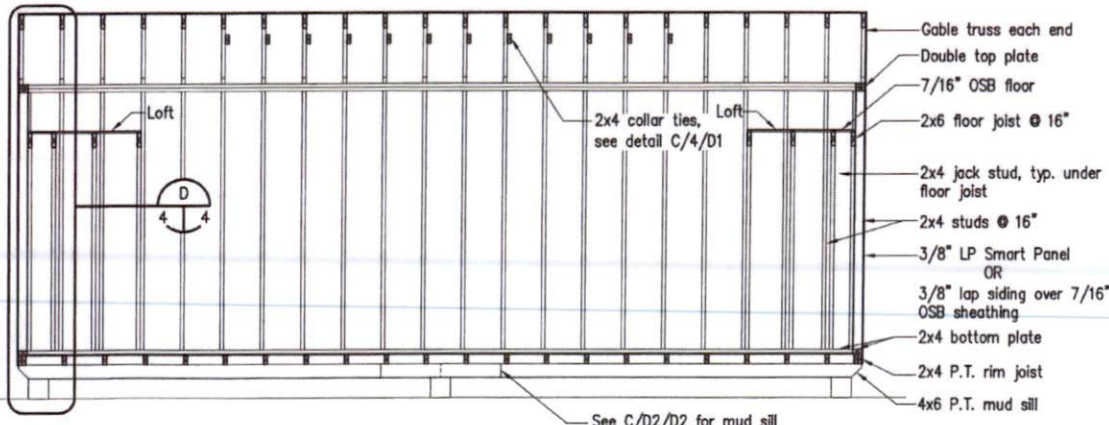

A Wall Framing Elevation
Scale: 1/4"=1'-0"

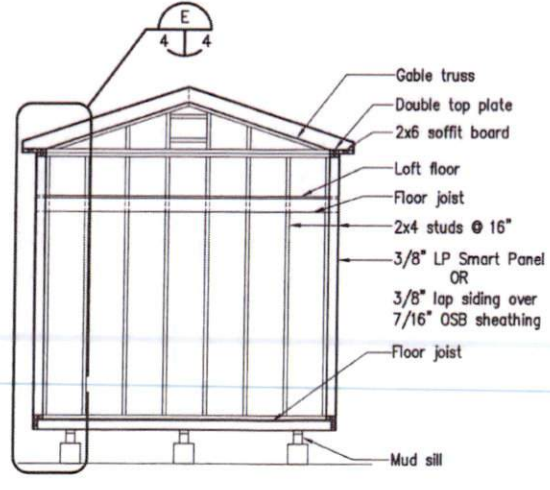

B Wall Framing Elevation
Scale: 1/4"=1'-0"



GARPE ROBINSON, P.E.
CORPORATE ENGINEER
6512 Six Forks Road, Suite 403A
Raleigh, North Carolina 27615
(919) 846-4352 (919) 847-8555 fax
greg@garpe-pe.com



12' x 12' to 28' x 9' Shed
GARPE Job # 19009

Drawn	GAR
Checked	GAR
Date	27FEB19
Rev	27MAR19
Rev	

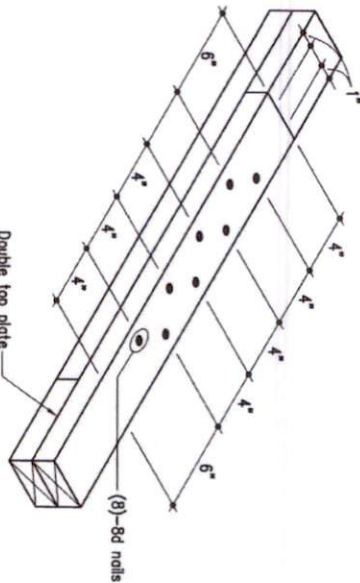

A Top Plate Splice Detail
 (From: Paul, J. 2011) Scale: 1 1/2" = 1'-0"

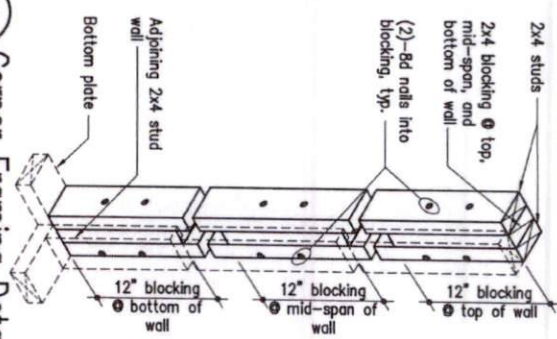

B Corner Framing Detail
 (From: J. 2011) Scale: 1" = 1'-0"

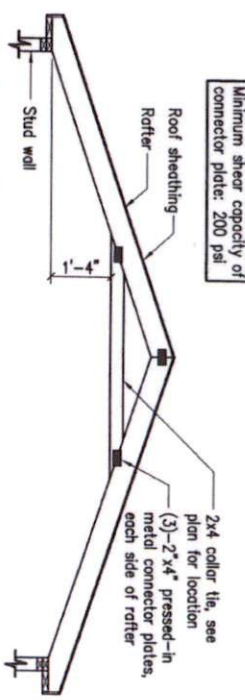

C Collar Tie Attachment Detail
 (From: J. 2011) Scale: 3/8" = 1'-0"

PROFESSIONAL SEAL
 NORTH CAROLINA
 ENGINEER
 GREGORY A. ROBINSON
 13779
 2/24/2019

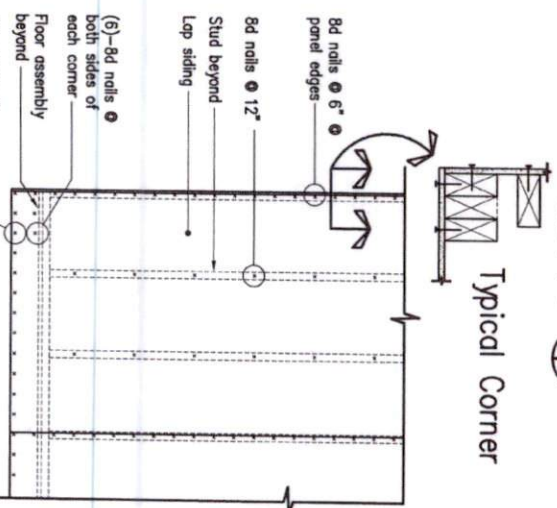

Typical Corner

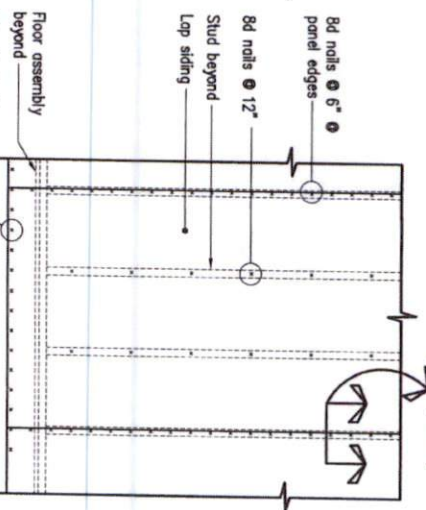

Typical Joint

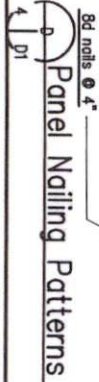

D Panel Nailing Patterns
 (From: J. 2011) Scale: 1/2" = 1'-0"

12' x 12' to 28' x 9' Shed
Drawn GAR
Checked GAR
Date 27EB19
Rev 27MAR19
Rev



GREG ROBINSON, P.E.
 6512 Six Forks Road, Suite 403A
 Raleigh, North Carolina 27615
 (919) 866-4752 (919) 867-0455 Fax
 greg@gar-pe.com

THE Shed Depot
 OF NORTH CAROLINA

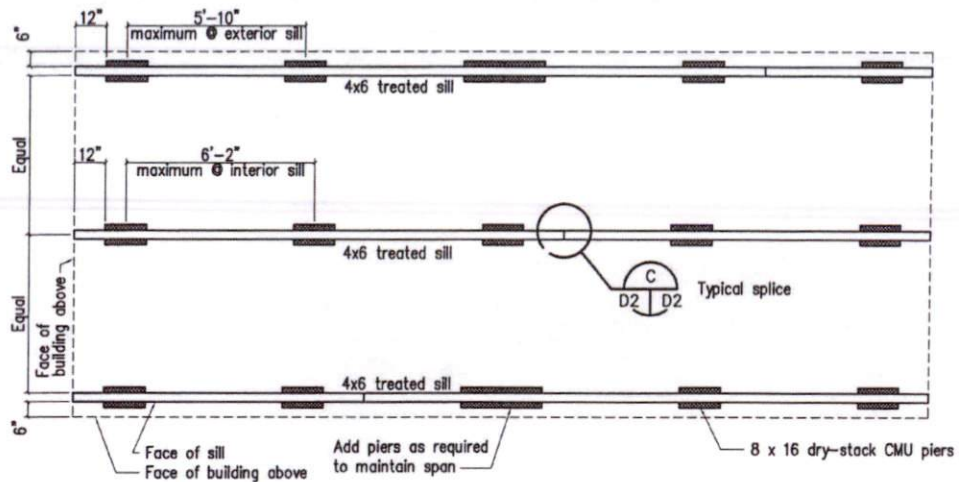

Floor Framing and Foundation Pier Plan, 12' x 28' (maximum)
(SILL) Scale: 1/4"=1'-0"

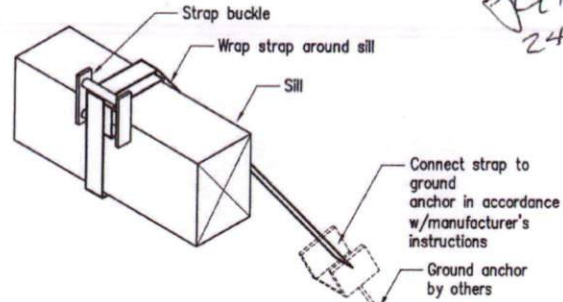

Anchor Strap Detail
(STRAP) Scale: 1 1/2"=1'-0"

NORTH CAROLINA
 PROFESSIONAL
 SEAL
 13779
 ENGINEER
 GREGORY A. ROBINSON
GA Robinson
 24 APR 19

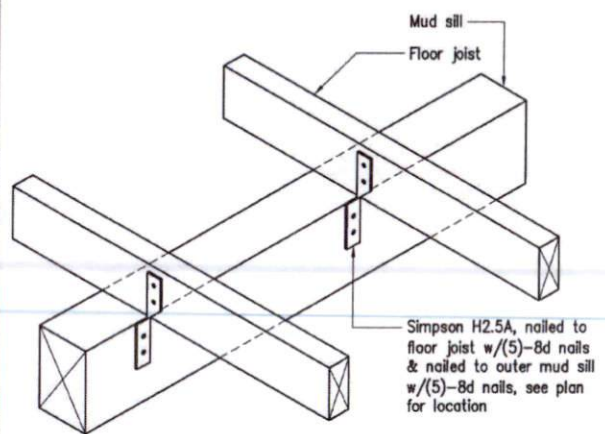

A Floor Joist to Outer Mud Sill Connection Detail
(SILL_Sill_Conn1) Scale: 1 1/2"=1'-0"

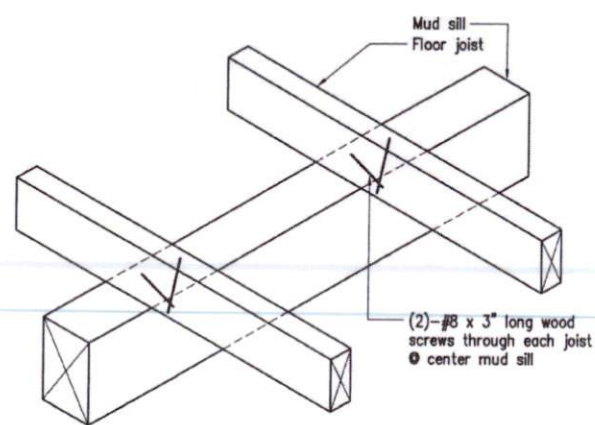

B Floor Joist-to-Center Mud Sill Connection Detail
(SILL_Sill_Conn2) Scale: 1 1/2"=1'-0"

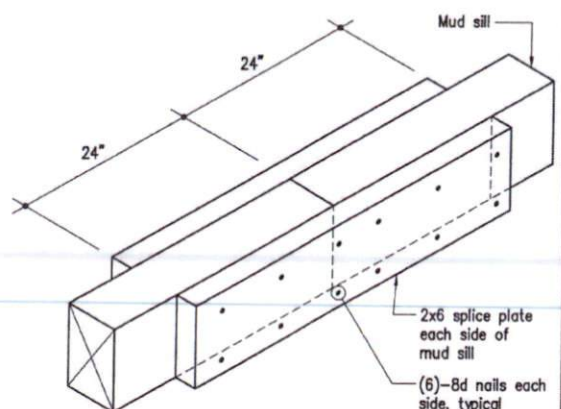

C Mud Sill Splice Detail
(SILL_Splice) Scale: 1 1/2"=1'-0"

The Shed Depot
 OF NORTH CAROLINA

GREG ROBINSON, P.E.
 CONSULTING ENGINEER
 6512 Six Forks Road, Suite 402A
 Raleigh, North Carolina 27615
 (919) 866-4750 (919) 817-6555 Fax
 greg@gar-nc.com



12' x 12' to 28' x 9' Shed
 GARPE Job # 19009

Drawn GAR
 Checked GAR
 Date 27FEB19
 Rev 27MAR19
 Rev

D2
 6 of 6