

Second Floor HALF BATH Addition

Standard toilet / Vanity 1 sink

Scale 1" = 1'

- Bathroom slightly over master Bath.
- Vent going through attic space through roof vertical of new Bathroom wall.
- Entire upstairs bonus room unfinished (studs only) electrical & window existing.
- Rafters above master Bath are 2x8 on 16" center, 3/4" flooring material.
- 3/4" x 8" to frame floor.
- 2x4's to frame 2 walls and join to the corner of the Bonus Room.
- Sheetrock walls.
- Vinyl floor.

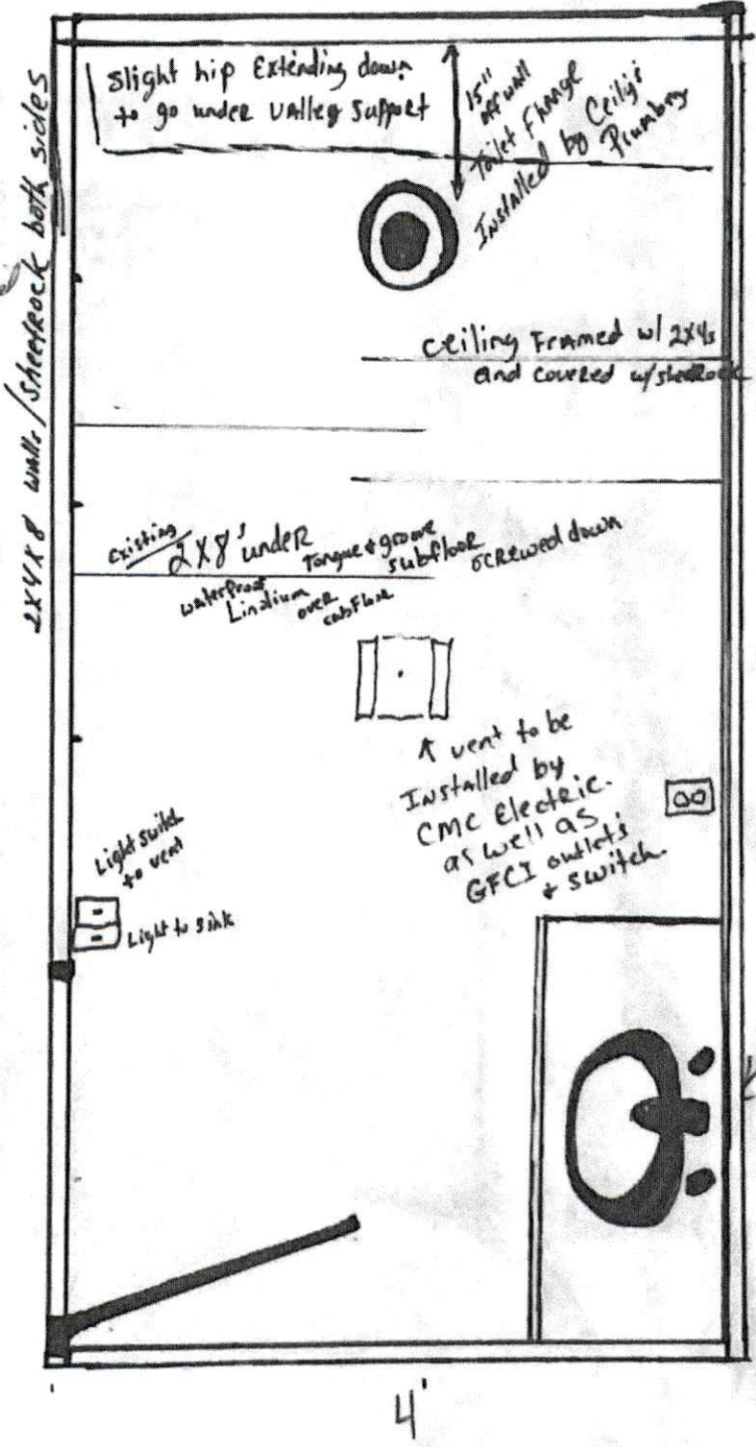

2x4 studs woven on corners & on 16" center

8'

Hot/cold drain installed by ceiling plumbing

4'

Scale 1" = 1'
 New Shower
 INSTALL IN
 MASTER BATH

Entry from
 Master Bedroom

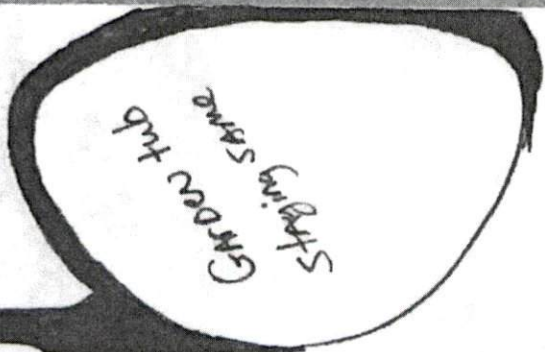

Tile Floor
 through Bathroom
 Floor

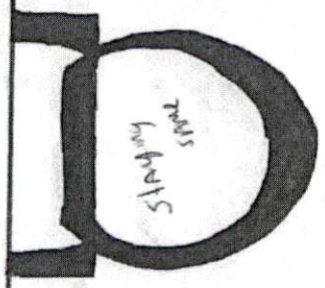

MASTER
 BATH
 Existing
 Shower
 Pan

vent/light
 to be installed
 By CMC electric

Changing out shower

Shower Pan &
 Complete Panel
 Shower w/ glass
 doors:
 From American
 BATH Co.
 Relia: d tit/fal pan
 count: k:

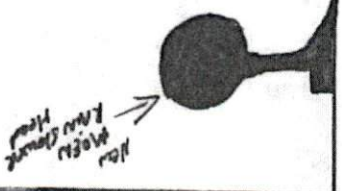

Shower Pan
 To be moved to R
 After 26
 credit drain

NO wall
 Movement, keep
 everything the
 same! Demo and
 remove existing
 shower and tile pan
 Install new tile pan
 carbamide with panel
 ceiling flashing to do
 from Identi more,
 add new mixer in
 new plumbing in
 American Bath Co.
 shower, install all green
 shower, moisture
 board

Existing
 Shower
 in place

Ceils
 Plumbing
 doing all
 plumbing