

Thomas and Janett Scheunemann  
2152 Autry Rd  
Lillington, NC 27546

Permit request information for roof over 8' X 16' deck at front of house.

#### Footings / Foundations

1. Dig 24" to 36" deep holes at two outer corners and at two places by house.
2. Pour 8" of concrete in each hole.
3. Remove existing 4" X 4" railing supports.
3. Install 6" X 6" post at each locations.
4. Use 3/8 carriage bolts to attach 6" X 6" post to deck.
5. Reconnect railings.

#### Roof / House Preparation

1. Remove fascia from house.
2. Remove shingles and trim back roof to wall.
3. Remove vinyl siding and existing vent.

#### Rafter's and supports

1. Install 2" X 8" rafter supports at top of each 6" X 6" post using 3/8 lag bolts.
2. Install rafters 16" on center.

#### Roofing

1. Install 1/2" OSB sheeting.
2. Cover with Tar paper and shingles to match roof color.
3. Interlace shingles with existing roofing.

#### Trim / Completion

1. Installed vinyl siding and roof vent on outer wall.
2. Trim to match house.

2152 ANTRY RD Hillington



2150 Autry Rd. Lillingston



2152 AUTRY RD  
LILLINGTON

12" Dia.  
Hole

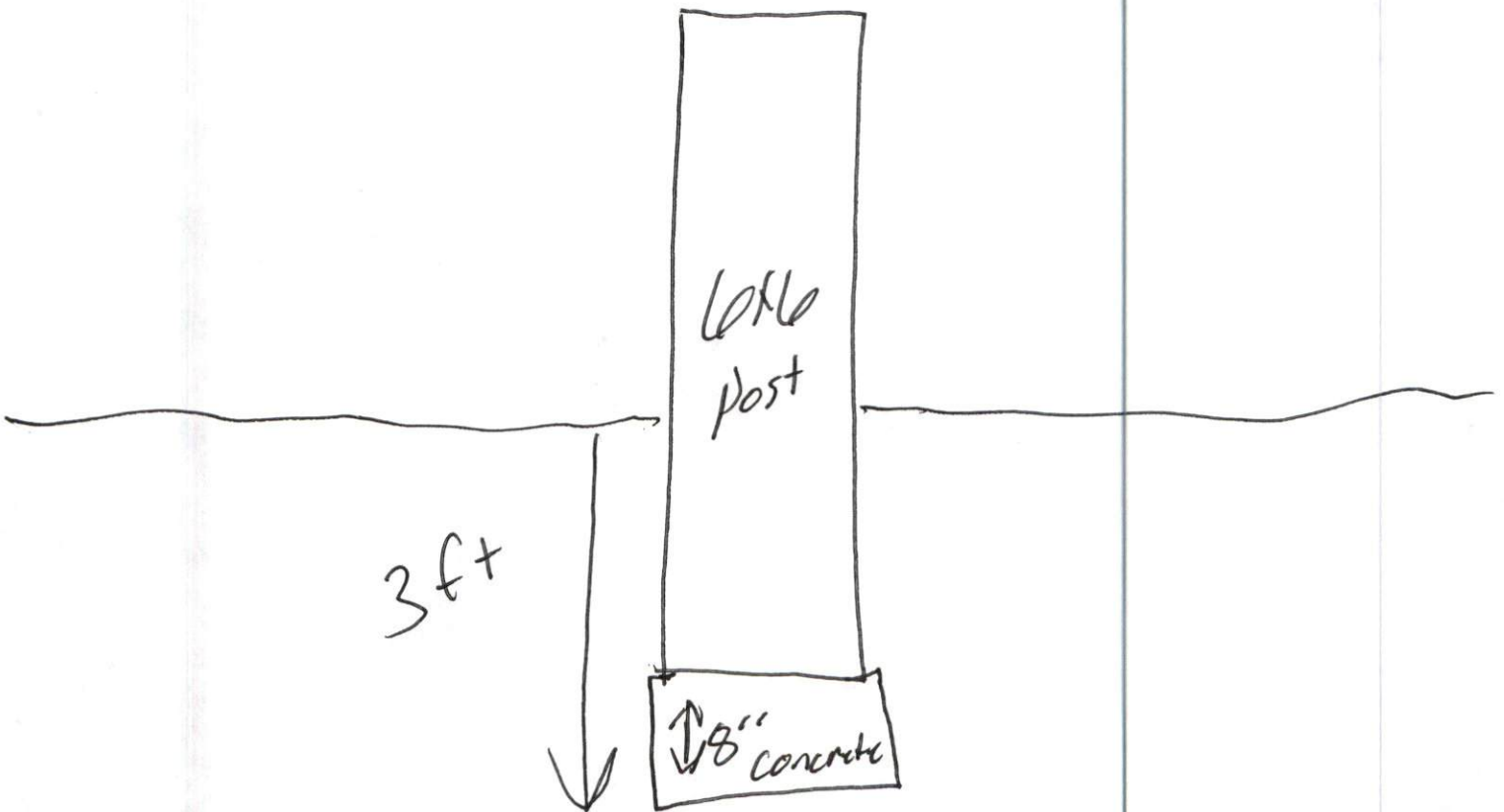

2152 Aultry RD  
Lillington

# RAFTERS

3/12 Pitch

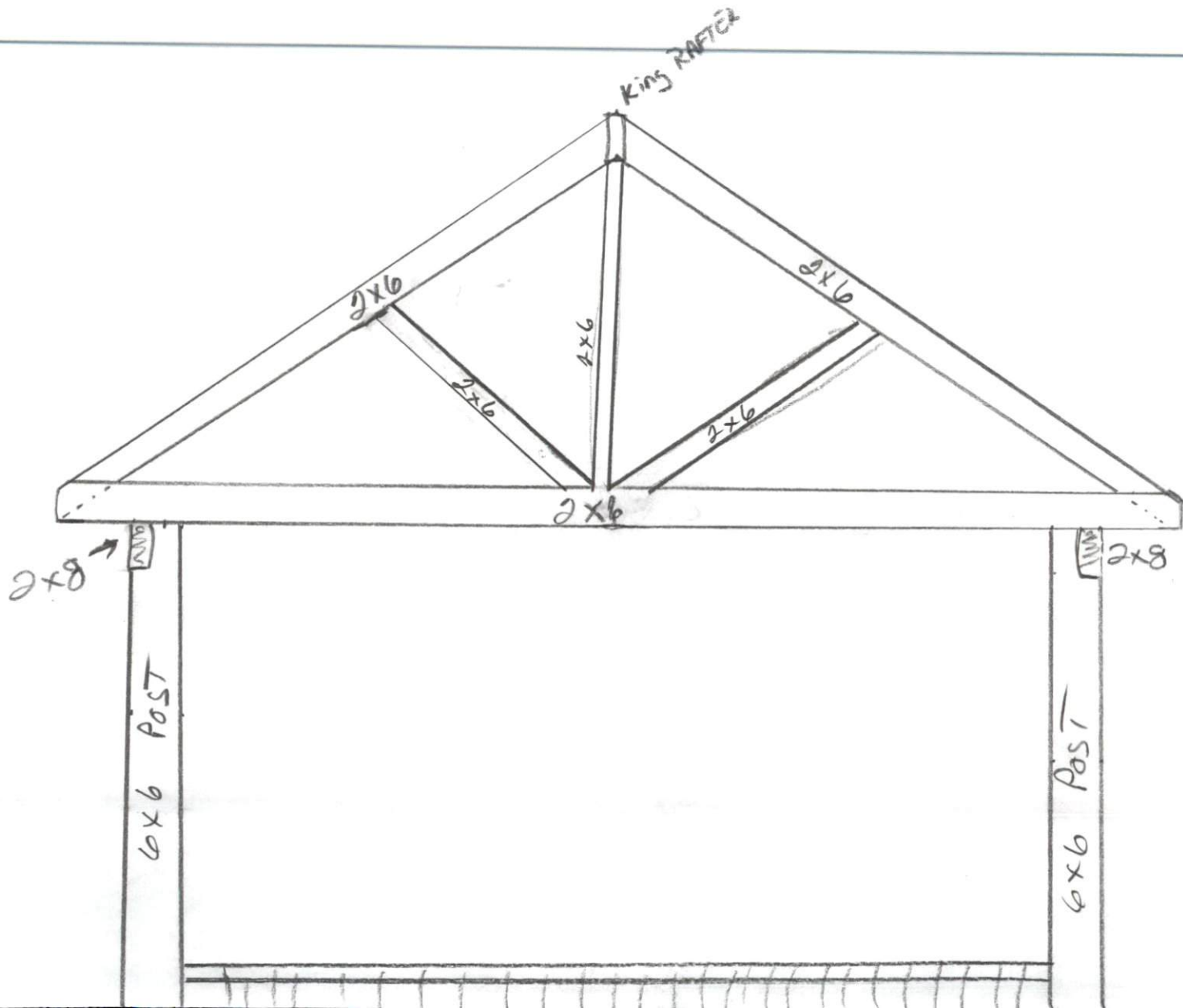

2152 Autry RD  
Lillington

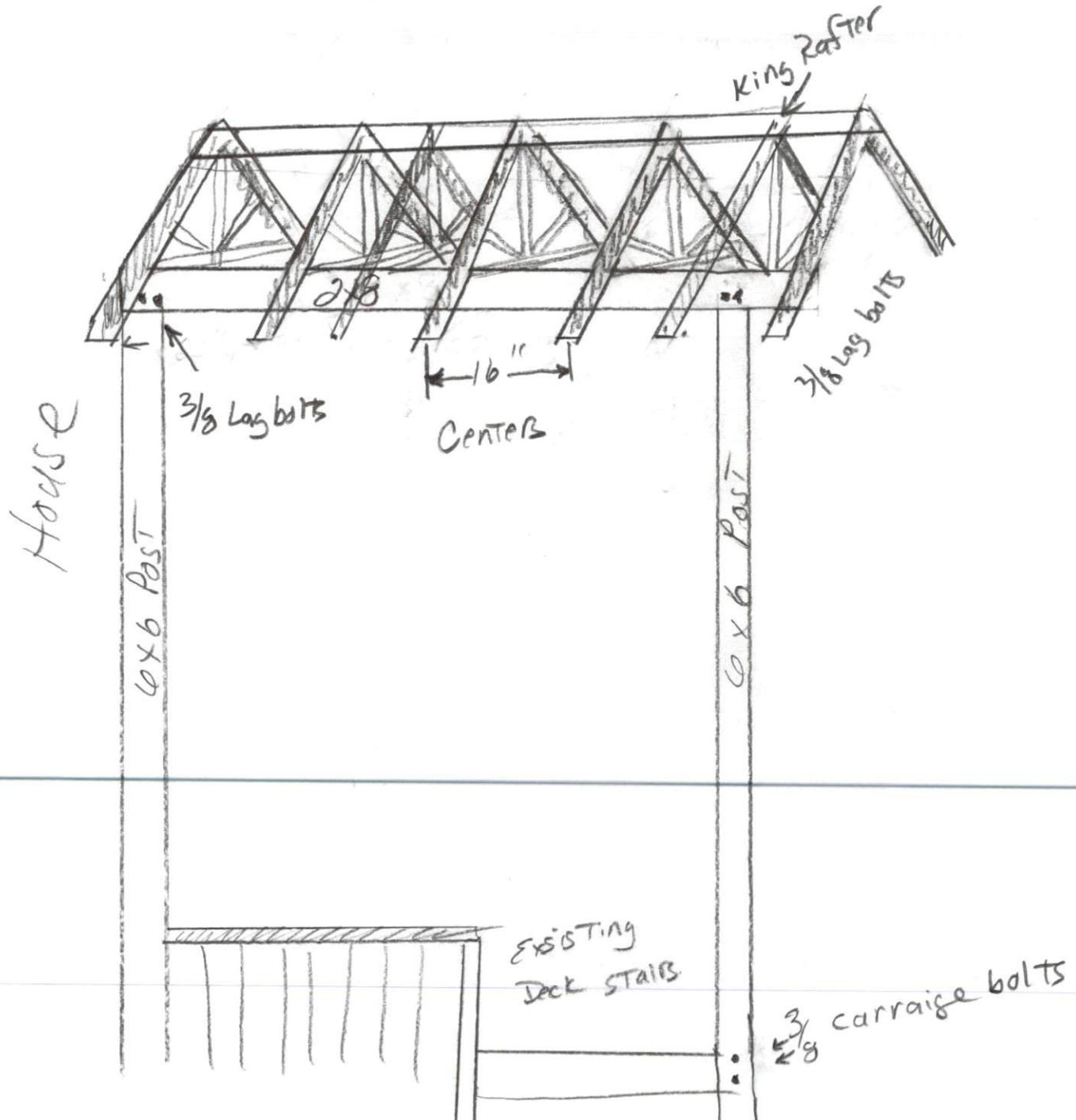

typical construction

# OVER HANG

215a ATTY RD  
Y. 11:11:11:11

