

MAP NO. 2019-PAGE 188

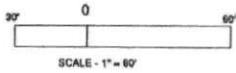

DEED REFERENCE: DEED BK 3792, PAGE 920-923

MAP REFERENCE: MAP NO. 2019-188
MAP NO. 2020-171

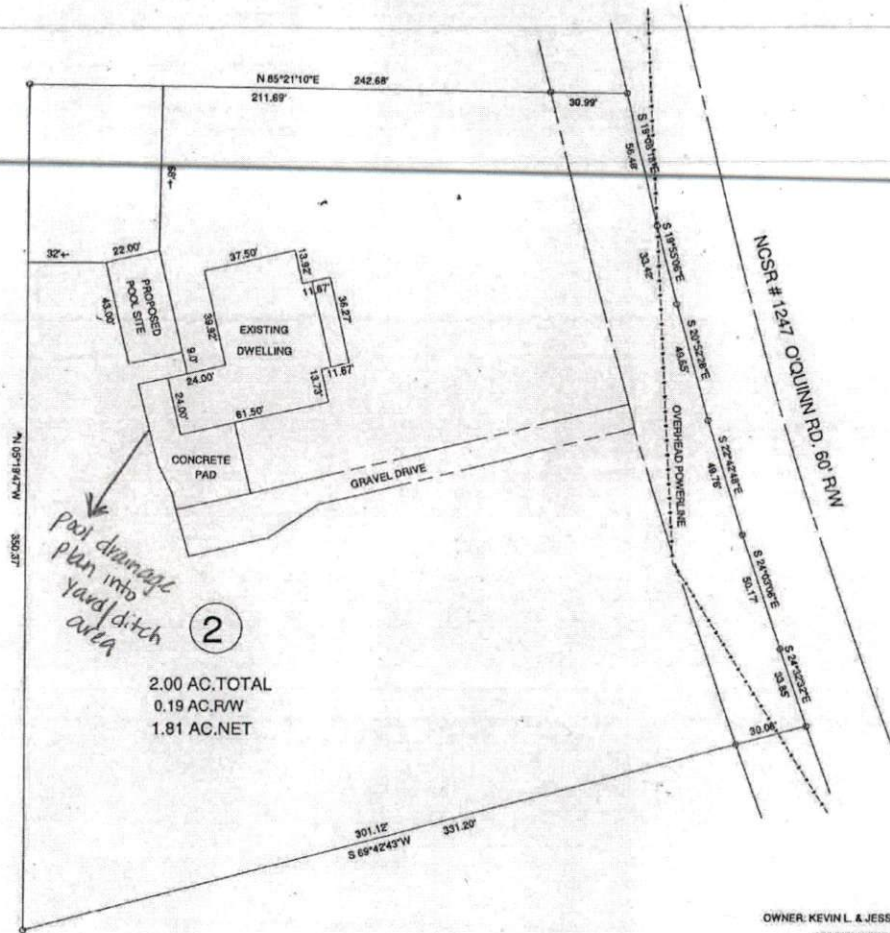

2.00 AC. TOTAL
0.19 AC. RW
1.81 AC. NET

OWNER: KEVIN L. & JESSICA M. BYRD
567 O'QUINN RD.
LILLINGTON, NC 27548

MINIMUM BUILDING SETBACKS
FRONT YARD — 35'
REAR YARD — 35'
SIDE YARD — 10'
CORNER LOT SIDE YARD — 20'
MAXIMUM HEIGHT — 35'



567 O'QUINN RD., LILLINGTON, NC 27548

SURVEY FOR:
PROPOSED PLOT PLAN - TRACT - 2
KEVIN L. & JESSICA M. BYRD

BENNETT SURVEYS
1602 CLARK RD., LILLINGTON, N.C. 27548
(910) 893-5252

F-1304

TOWNSHIP	UPPER LITTLE RIVER	COUNTY	HARNETT	SURVEYED BY:	FIELD BOOK
STATE	NORTH CAROLINA	DATE	DECEMBER 29, 2021	DRAWN BY: RVB	DRAWING NO.
ZONED	WATERSHED DISTRICT	TAX PARCEL I.D.		SCALE: 1" = 60'	51498