

CURVE	ARC	RADIUS	CHORD LENGTH	CHORD BEARING
C1	49.96	200.00	49.83	N 16° 45' 14" E
C2	35.17	200.00	35.12	N 04° 33' 35" E

GENERAL NOTES:
 1. ALL DISTANCES ARE HORIZONTAL GROUND DISTANCES MEASURED IN U.S. SURVEY FEET.
 2. AREAS COMPUTED BY COORDINATE METHOD.
 3. THIS SURVEY DONE WITHOUT THE BENEFIT OF A TITLE SEARCH.
 4. ALL IRONS FOUND ARE FLUSH WITH GROUND UNLESS OTHERWISE NOTED.
 5. ANY DRAINAGEWAYS SHOWN HEREON AND/OR ADJACENT TO THIS SITE MAY CREATE ADDITIONAL BUFFERS CLAIMED BY THE STATE OF NORTH CAROLINA OR OTHER REGULATORY AGENCY.

- LEGEND:
- IRON PIPE FOUND
 - IRON PIPE SET
 - ⊠ POWER TRANSFORMER
 - SEPTIC LID
 - LIGHT POLE
 - ⊞ UTILITY PEDESTAL

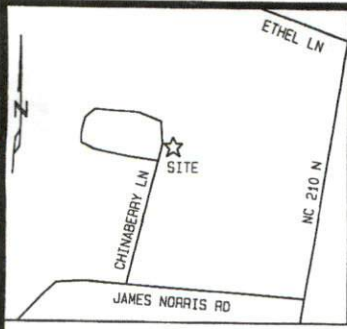

VICINITY MAP
NOT TO SCALE

REF: PC.F Pg.516-C

DB 631 Pg.63-66

*192 ft²
Proposed shed
12x16
5 ft from
all prop
lines*

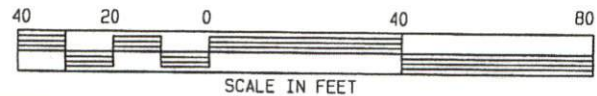
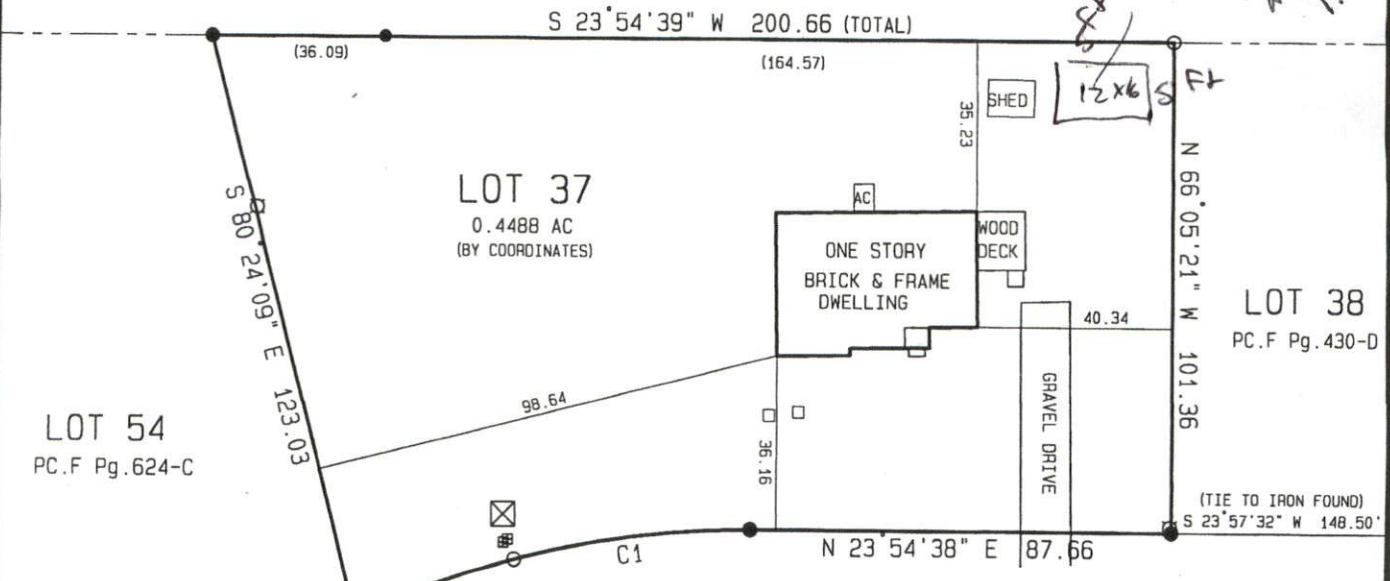

306 CHINABERRY LANE

PLAT CABINET F SLIDE 516-C DEED BOOK 3596 PAGE 29 * NOT FOR RECORDATION *

LOT 37 PHASE 4 THE TOWNSHIP SUBDIVISION
 I, LEONARD H. SULLIVAN JR., DO HEREBY CERTIFY THAT THIS PLAT WAS DRAWN UNDER MY SUPERVISION FROM AN ACTUAL SURVEY MADE UNDER MY SUPERVISION USING REFERENCES SHOWN HEREON; THAT THE BOUNDARIES NOT SURVEYED ARE SHOWN AS BROKEN LINES PLOTTED FROM INFORMATION SHOWN HEREON; THAT THE RATIO OF PRECISION AS CALCULATED IS 1: 10, 000+; THAT THIS PLAT WAS PREPARED IN ACCORDANCE WITH NC G.S. 17-30 AS AMENDED. WITNESS MY ORIGINAL SIGNATURE, REGISTRATION NUMBER (L-2821) AND SEAL.