

State of North Carolina
County of Harnett

I, Shirley K. Bennett, Review Officer of Harnett County, certify that the map or plat to which this certification is affixed meets all statutory requirements for recording.

Date 10-13-04 Review Officer Shirley K. Bennett

NORTH CAROLINA
HARNETT COUNTY
This Map/Plot was presented for registration and recorded in this office of Map Number 2004-1028
This 13 day of October, 2004 at 2:25 o'clock P. M.
KIMBERLY S. HARGROVE
Register of Deeds
By: Sharon K. Tim
Asst./Deputy Register of Deeds

NOTES:
This property does not appear to be located within 2000 feet of N. C. Grid Monumentation.
All measurements shown are horizontal ground measurements unless otherwise noted.
Area calculated by computer.
Set #4 rebar at all corners unless otherwise indicated.
Adjoining References are From the County GIS Office and other sources and May Not Have Been Verified by this Office.
** Denotes Control Corner.

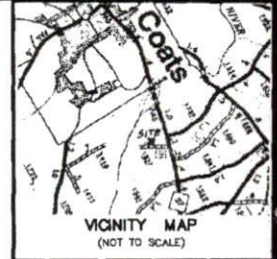

FREDDICK RUSSELL CARROLL
Deed Book 1134, Page 576

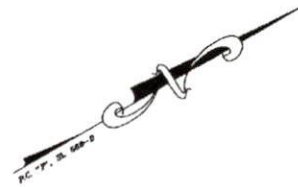

2004019319
FOR REGISTRATION REGISTER OF DEEDS
KIMBERLY S. HARGROVE
REGISTER OF DEEDS
2004 OCT 13 03:25:51 PM
BK: 2004 PG: 1028-1029 FEE: \$21.00
INSTRUMENT # 2004019319

JAMES GARY MATTHEWS
Deed Book 1308, Page 137

LEGEND:

- FIP..... Found Iron Pipe
- SIP..... Set Iron Pipe
- FCM..... Found Concrete Monument
- FPK..... Found P.K. Nail
- PKS..... Set P.K. Nail
- FRB..... Found Rebar
- SRB..... Set Rebar
- R/W..... Right of Way
- CL..... Centerline
- CP..... Computed Point
- FRRS..... Found Railroad Spike
- SRRS..... Set Railroad Spike
- AXF..... Found Axe
- FLK..... Found Lightwood Knot

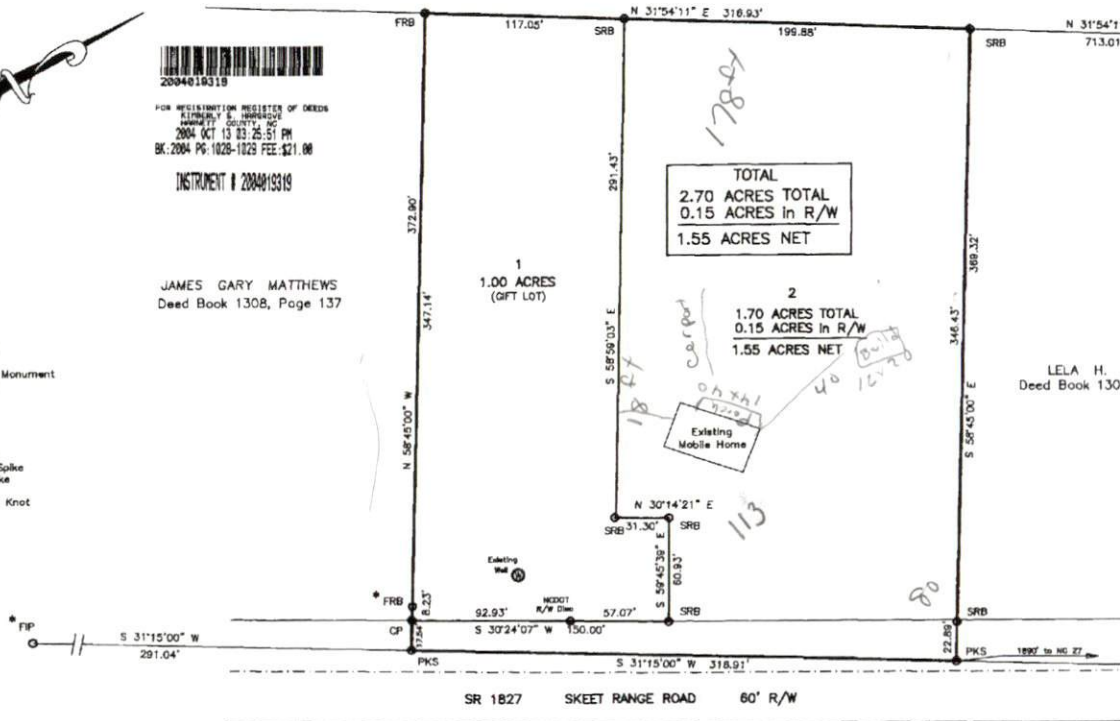

Tract Surveyed Being All of that Tract Recorded in Deed Book 1232, Page 618 of the Harnett County Register Of Deeds.

DEED REFERENCE:
Deed Book 1232, Page 618
Plat Cabinet F, Slide 568-D

LELA H. SPARKS
Deed Book 1308, Page 137

10-5-04

I, ANDREW H. JOYNER, PROFESSIONAL LAND SURVEYOR HELMS, CERTIFY THAT THIS PLAT IS OF A SURVEY OF A CATEGORY, SUCH AS THE RECOGNITION OF EXISTING PARCELS, A COURT ORDERED SURVEY, OR OTHER EXCEPTIONS TO THE DEFINITION OF SUBDIVISION.

Andrew H. Joyner
PROFESSIONAL LAND SURVEYOR NO.2469

This is to certify that I have Consulted the Federal Insurance Administration Flood Hazard Boundary Maps and found that the above property described IS NOT located in a Special Flood Hazard Area.

Andrew H. Joyner
PROFESSIONAL LAND SURVEYOR NO.2469

I, KAY THOMPSON owner(s) of approximately 2.70 acres located in GROVE Township, Harnett County, anticipate deeding 1 acre to my MATTHEWS.

Kay Thompson (Seal)
(Seal)

GIFT LOT FOR:
KAY THOMPSON

P.O. Box 302, Coats NC 27521
GROVE TWP., HARNETT CO., N.C.
SURVEY BY: JOYNER PIEDMONT SURVEYING
P.O. Box 115 105 East Cumberland Street
Dunn, NC 28334 Phone (910) 892-2511

SEPTEMBER 7, 2004

GRAPHIC SCALE

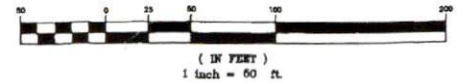

NCPIN: 1600-92-6521 Parcel ID: 071600 0272 02

NORTH CAROLINA
HARNETT COUNTY

I, Andrew H. Joyner, a Professional Land Surveyor, certify that this plot was drawn under my supervision (on actual survey made under my supervision) (deed description recorded in Book _____ Page _____, etc.) (other); that the ratio of precision as calculated by latitude and departures is 1/100000; that the boundaries not surveyed are shown as broken lines plotted from information found in Book _____ Page _____ that this plot was prepared in accordance with G.S. 47-30 as amended. Witness my original signature, registration number, and seal this 7th day of Sept, A.D., 2004.

Andrew H. Joyner
Surveyor
L-2469
Registration Number



NORTH CAROLINA
Cumberland COUNTY

Sworn to and subscribed before me this the 19th day of September, 2004.

Melissa C. Duncan
Notary Public
My commission expires 4-1-2008

