

# 14' x 23' Shed roof.

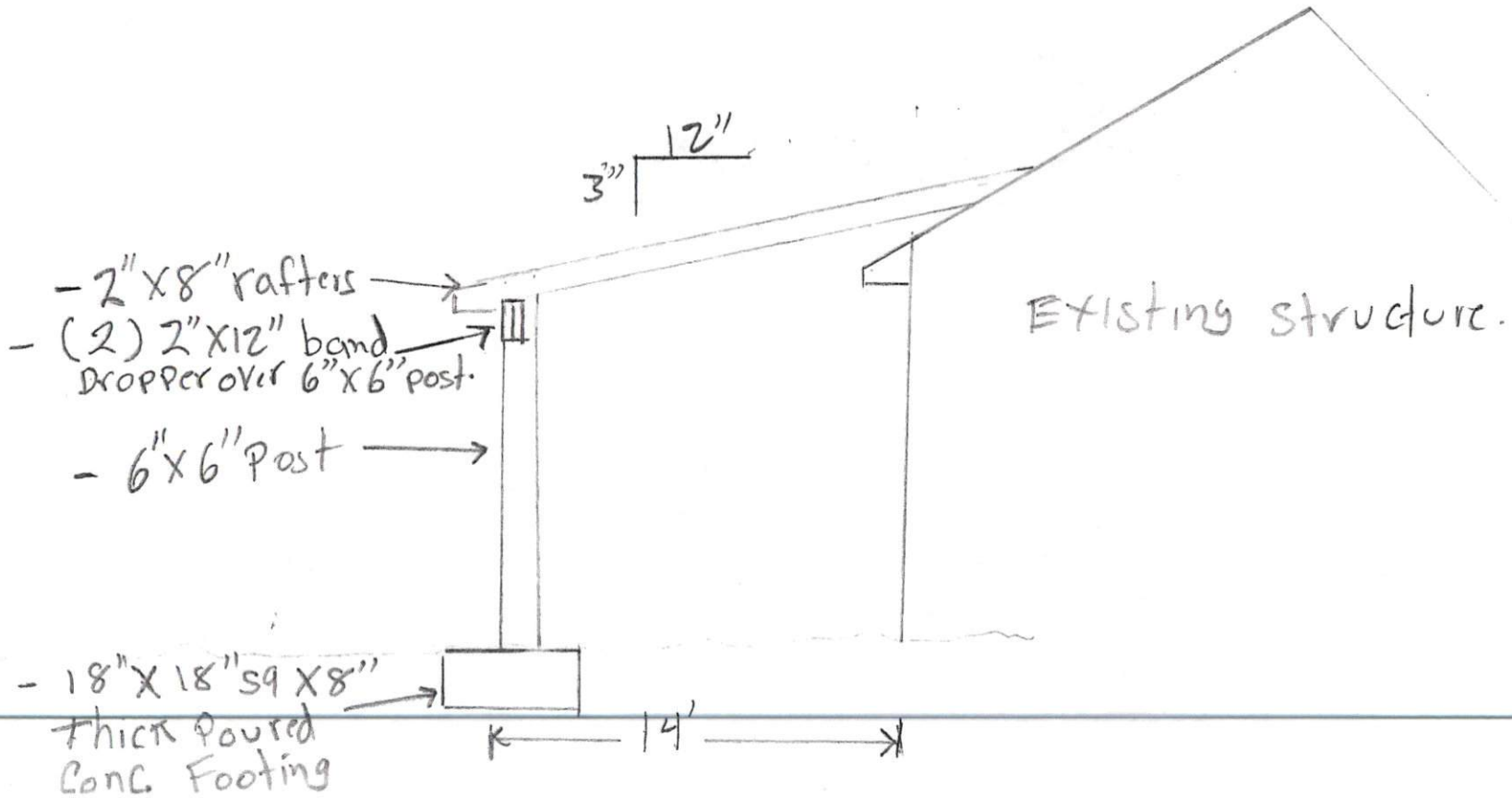

14' x 23' Shed roof

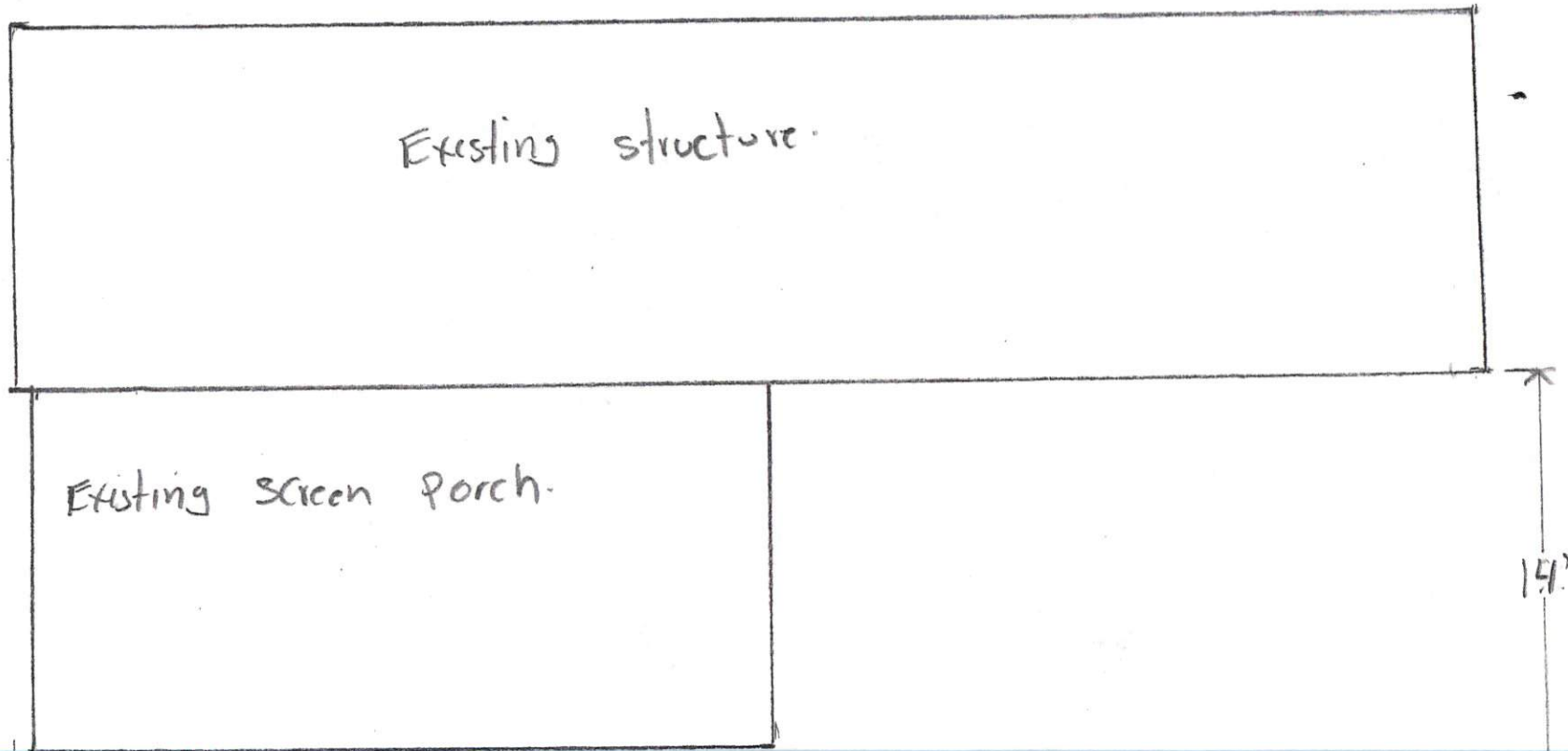

6'x6' Columns Post on  
18" x 18" sq x 8"  
Thick Poured Conc.  
Footing.

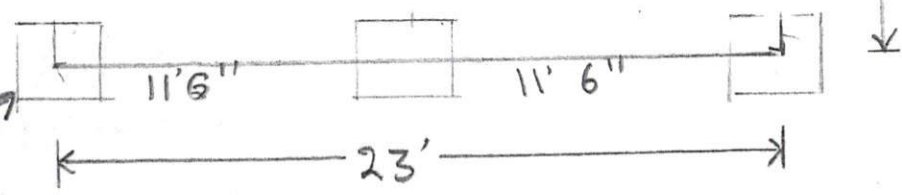

Foundation Plan

1st Floor Framing Plan

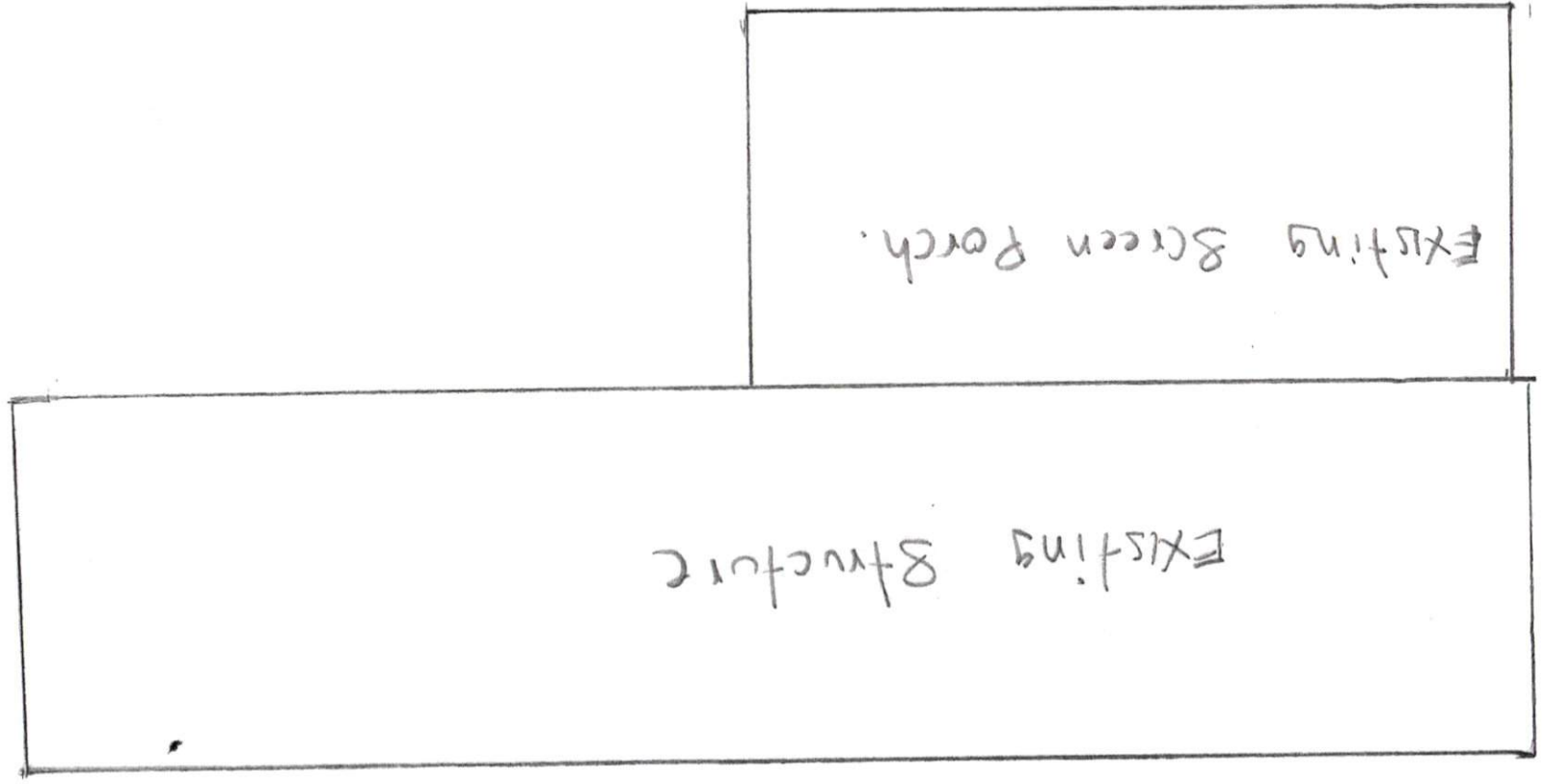
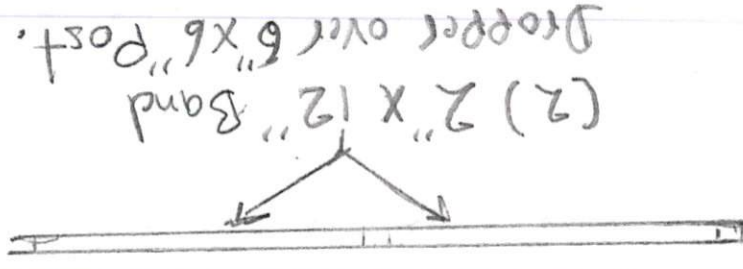

14' x 23' Shed roof.

# 14' x 23' Shed roof

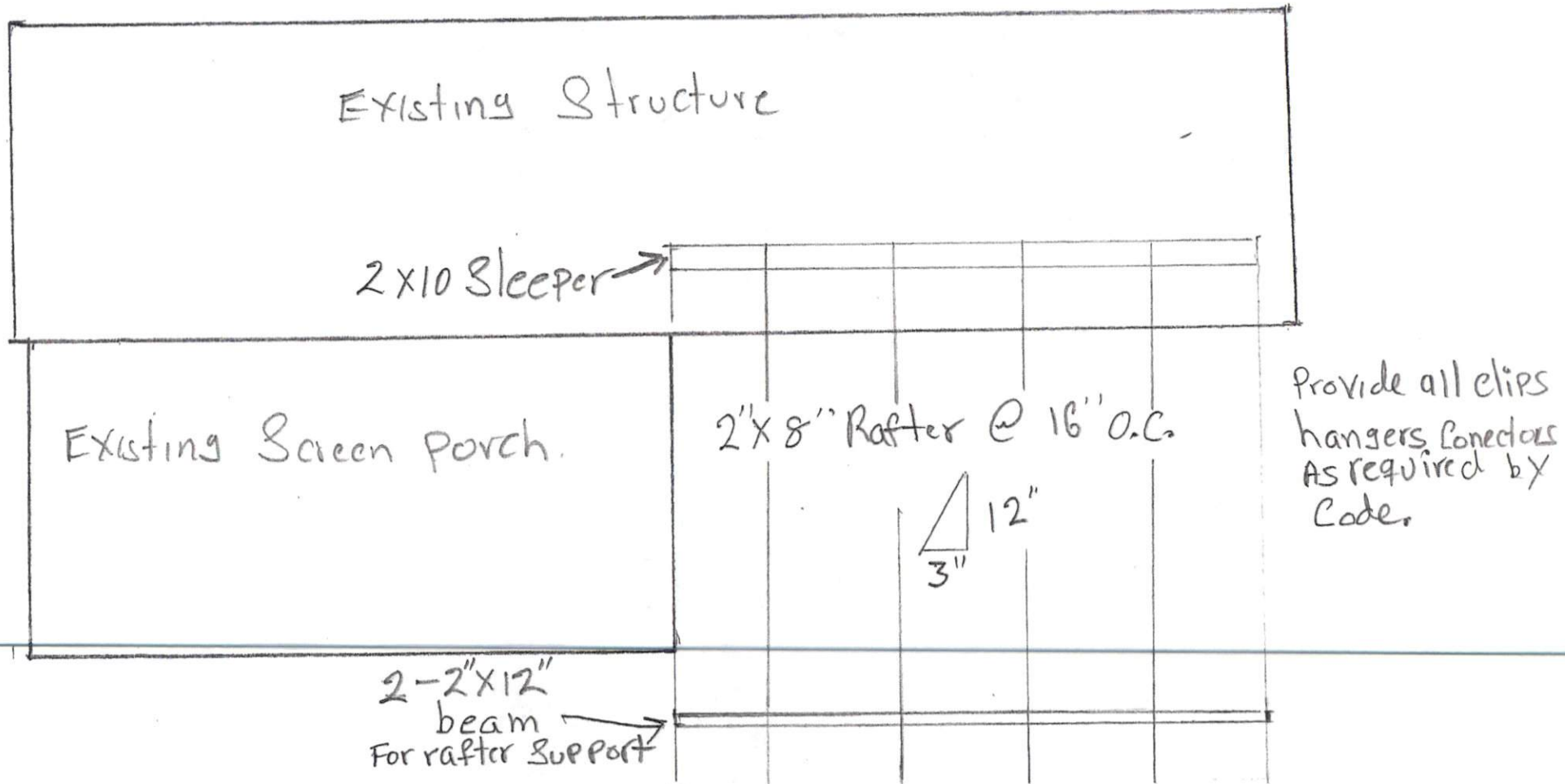

Roof framing Plan.