

Cor n Box is Home Site

Harnett GIS

BARN SITE

NOT FOR LEGAL USE

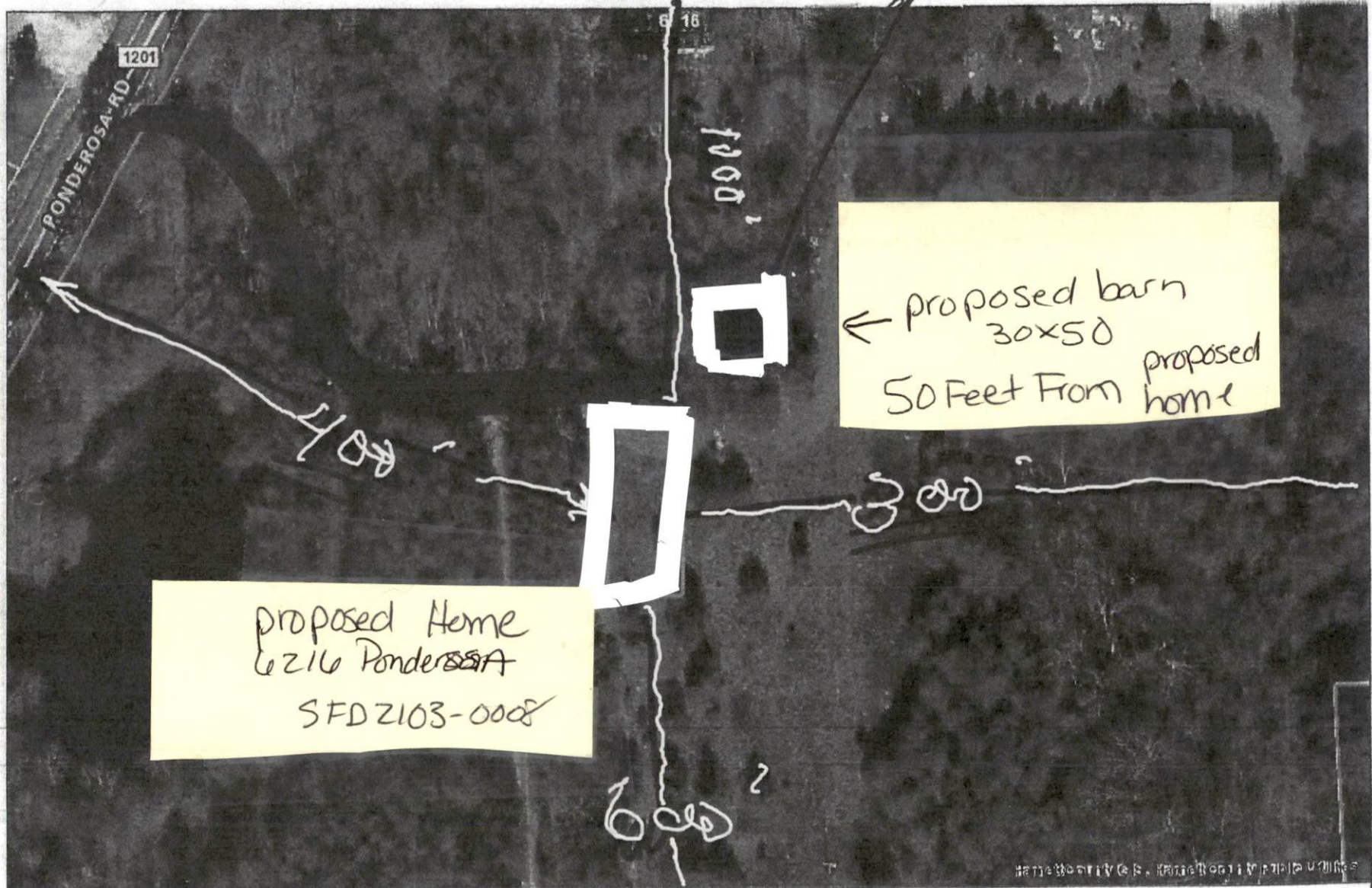

proposed Home  
 6216 Ponderosa  
 SFD 2103-0008

← proposed barn  
 30x50  
 50 Feet From proposed home

**Harnett COUNTY**  
 NORTH CAROLINA  
 GIS/E-911 Addressing  
 August 21, 2020

- Recycle Center
- Landfills
- Surrounding County Boundaries
- Federal Property
- City Limits

- Harnett County Boundary
- Address Numbers
- Airport
- Major Roads**
- Interstate

- NC
- US
- Roads
- Mile\_Markers
- Railroad
- Parcels

