



Building Specs

Size: 30x70 Roof / 30x50 Shop

Height: 18' Peak

Side Walls: 12'

Doors: 1 - main Door / 1 - 12x12 / 1 - 10x10

Windows: 2 - 32" x 36"

Floor: 4" Concrete 3500 PSI

Roof Color: \_\_\_\_\_

Sides & Front Color: \_\_\_\_\_

Trim Color: \_\_\_\_\_

Misc: \_\_\_\_\_  
\_\_\_\_\_  
\_\_\_\_\_  
\_\_\_\_\_

**Labor cost will be broken into 3 payments.**

- 1<sup>st</sup> Payment of \$ 10,000.<sup>00</sup> will be due after framing & roof are complete & ready for concrete floor to be poured.
- 2<sup>nd</sup> Payment of \$ 8,000.<sup>00</sup> will be due after exterior of building is complete & ready for interior work to begin.
- 3<sup>rd</sup> Payment of \$                      is due when building is completed.

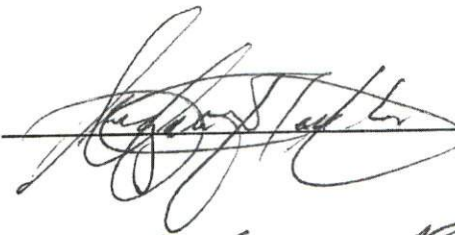
 \_\_\_\_\_ Date: 2/4/2021

 \_\_\_\_\_ Date: 2-4-21

Mark E. Thomas

Thank You for your business!

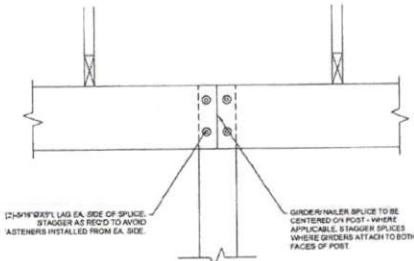

4 GIRDER SPLICE DETAIL  
SCALE: 1/2" = 1'-0"

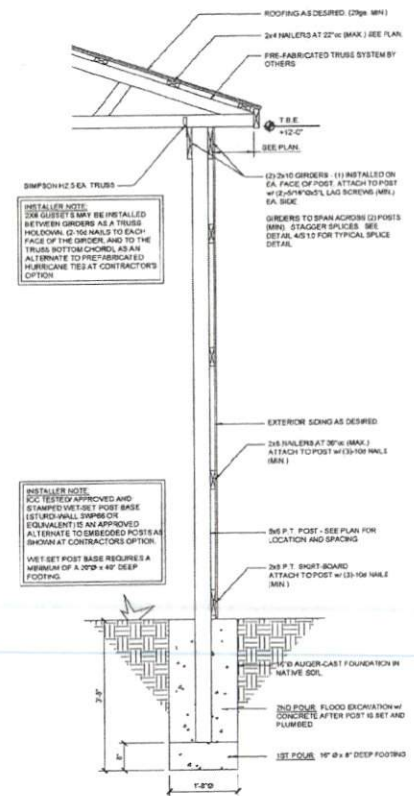

3 SECTION - POLE BARN WALL FRAMING  
SCALE: 3/4" = 1'-0"

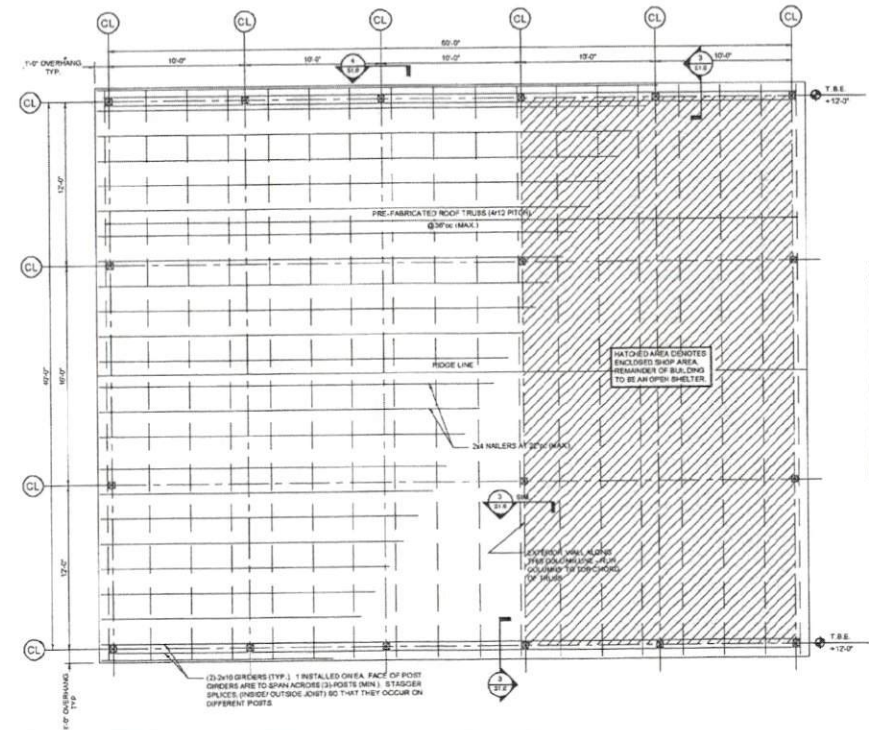

**TRUSS DESIGN NOTES:**

- TRUSS MANUFACTURER SHALL BE RESPONSIBLE FOR FINAL TRUSS DESIGN, TO INCLUDE CALCULATIONS, LAYOUT AND ALL NECESSARY BRACING AND BRIDGING DETAILS NEEDS FOR PERMANENT STABILITY OF TRUSS SYSTEM.
- TRUSSES AND THEIR COMPONENTS ARE TO BE DESIGNED TO RESIST THE COMPONENT AND CLUSTER WIND PRESSURES OUTLINED ON SHEET 21.3.
- TRUSSES ARE TO BE DESIGNED TO SUPPORT THE FOLLOWING SUPERIMPOSED LOADS UNLESS NOTED OTHERWISE:  
TOP CHORD LL: 30 PSF  
TOP CHORD DL: 10 PSF  
BOTTOM CHORD DL: 10 PSF
- NET UPLIFT: 3.8 PSF
- \*LOADS ARE CONSIDERED TO BE SUPERIMPOSED AND DO NOT INCLUDE TRUSS SELF-WEIGHT

**HM Hendrick Enterprises, INC.**  
913 Bentleak Ct., Sanford, NC 27330  
(919) 742-5551



149 ON ROCK LN.  
AGRICULTURAL USE POLE BARN  
LILLINGTON, NORTH CAROLINA

FRAMING PLAN AND DETAILS

DESIGNED BY: JMH  
DRAWN BY: JMH  
APPROVED BY: JMH  
PROJECT #: 1  
DATE: 12/09/20

No.	Revision	Date

Sheet  
**S1.1**

Copyright © 2010 HM Hendrick Enterprises, Inc. All rights reserved. No part of this document may be reproduced or transmitted in any form or by any means electronic or mechanical, including photocopying and recording, or by any information storage or retrieval system, without the prior written permission of HM Hendrick Enterprises, Inc.

Greg Hobbs  
 30 x 70 Roof  
 30 x 60 Sump.  
 30 x 80 Shells on Front

5/24/19

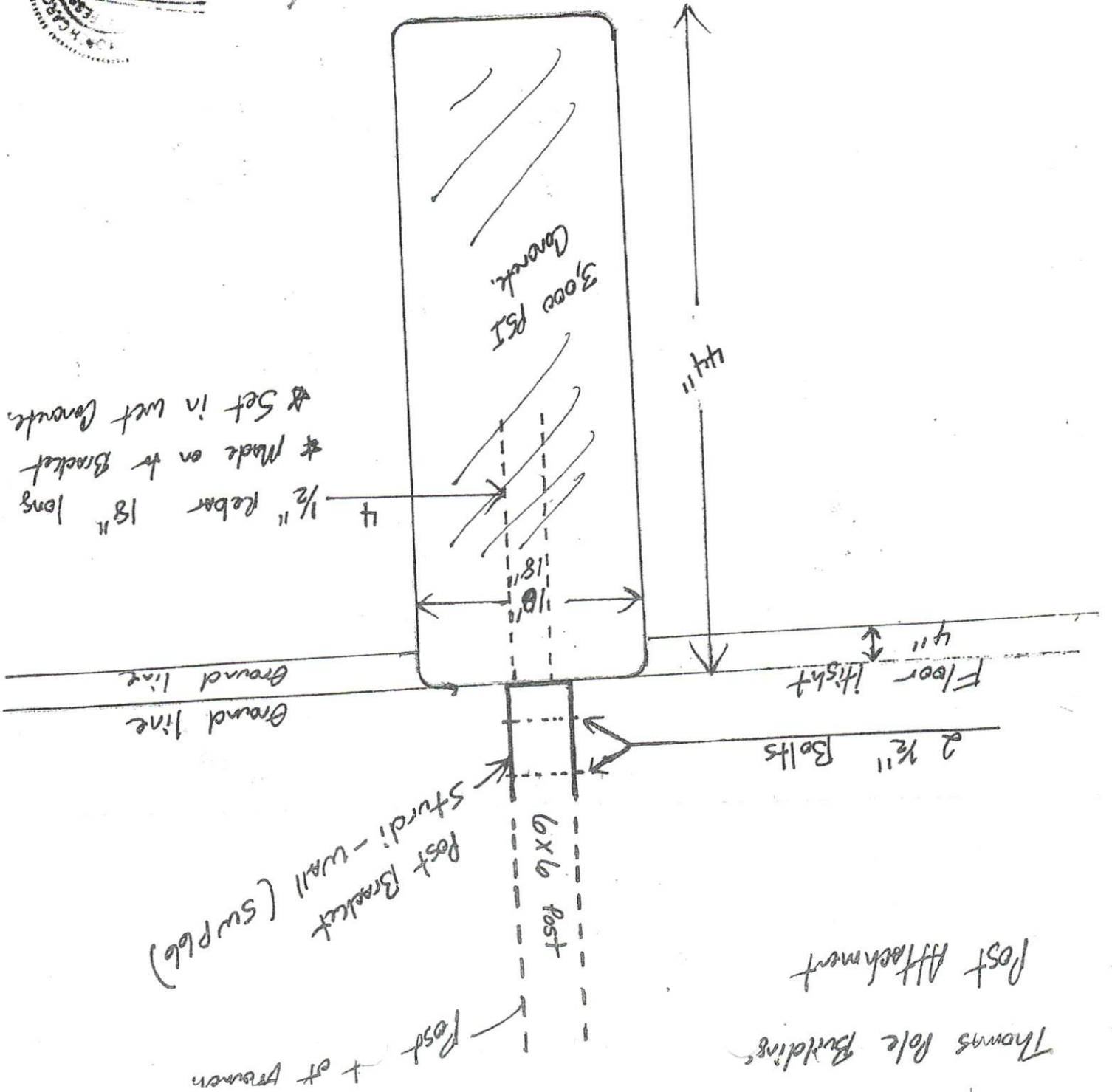

mu  
12-26-2025

- 1 12x12 Rollup Door
- 1 10x10 Rollup Door
- 1 main Door
- 2 windows

Greg Hobbs

- 30x70 Roof
- 30x50 Shop
- 30x20 Shelter / Front

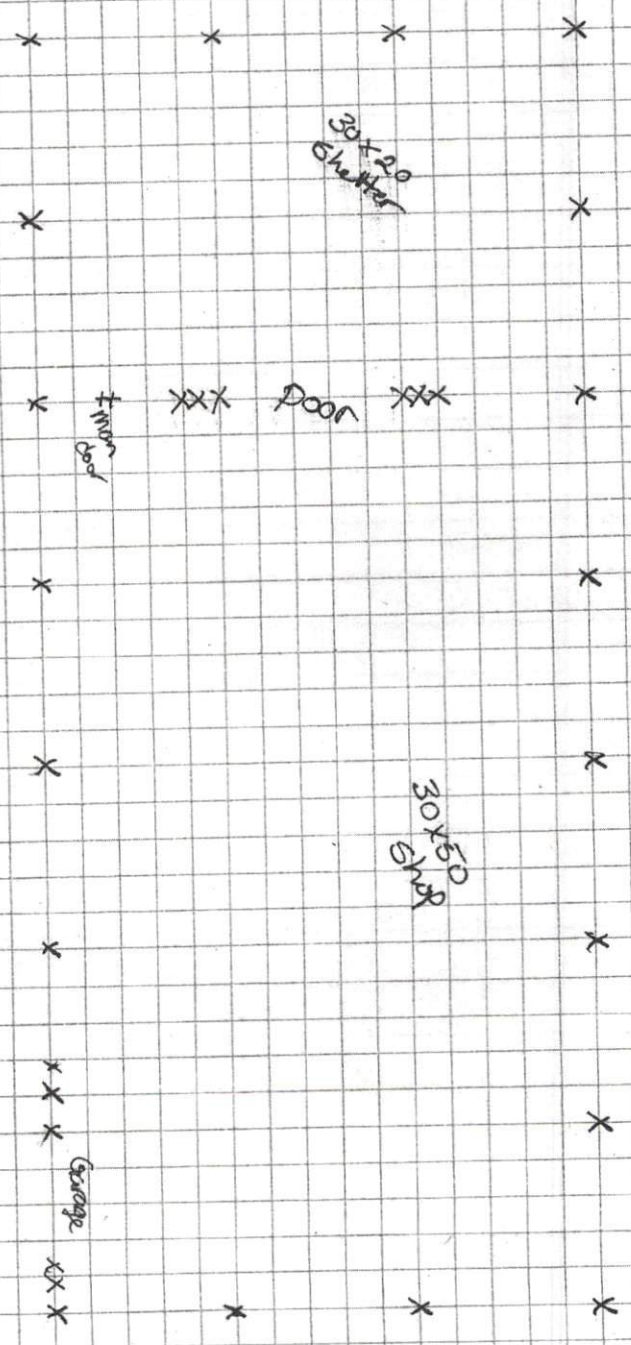



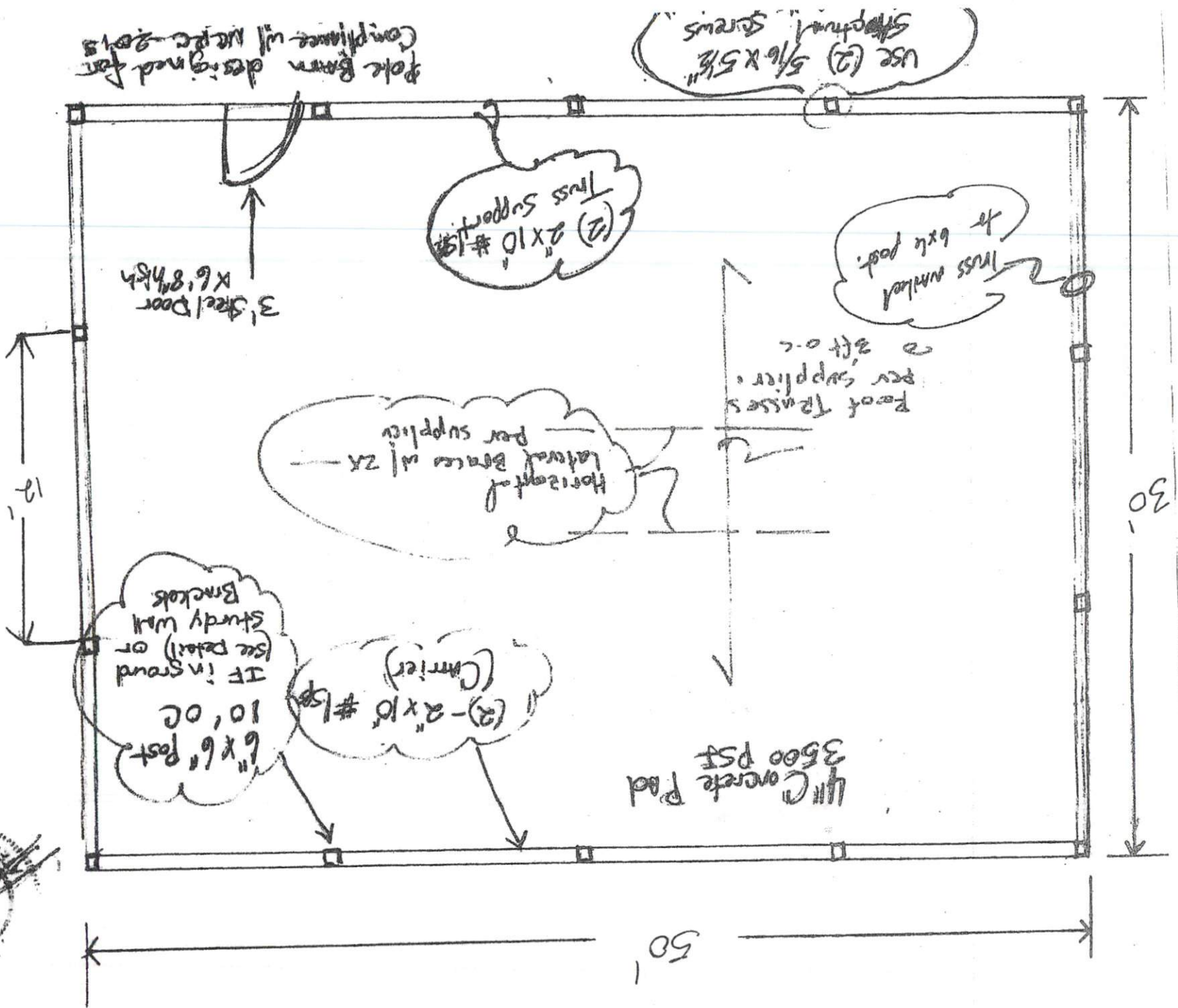

5/9/19

*(Professional Engineer Seal)*

Pole Barn

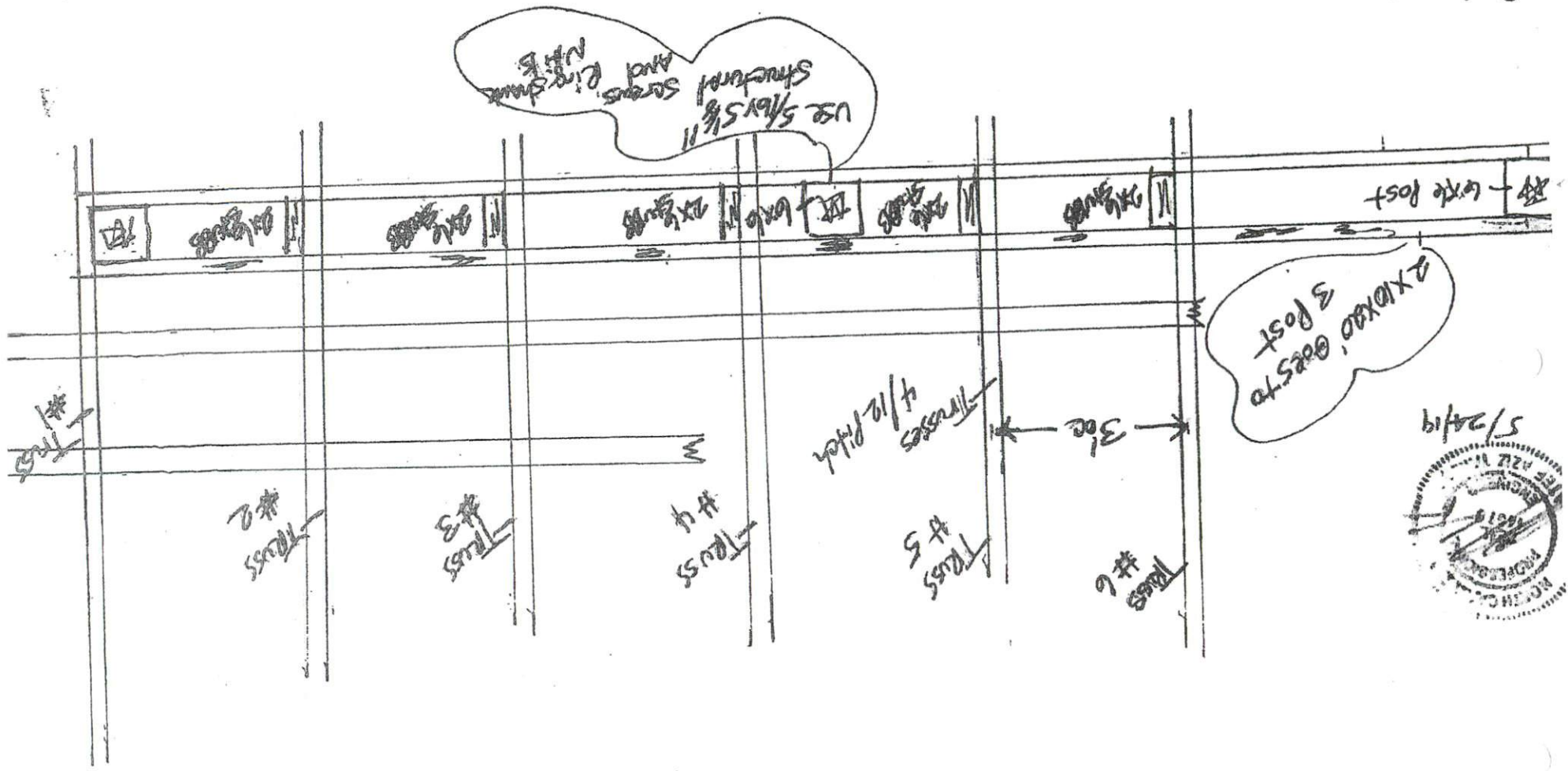

USE 5/8x5/8  
Structural  
Screws Ring  
and Nuts

2x10x10 @ 5 to  
3 Post



Pole Buildings.



# Pole Buildings



Engineered Roof Truss 4/12 Pitch 3' oc  
Black Per. Ins. & Mineral Wool (See Detail 6)  
(For Purins see Detail 6)

Trusses 3' oc

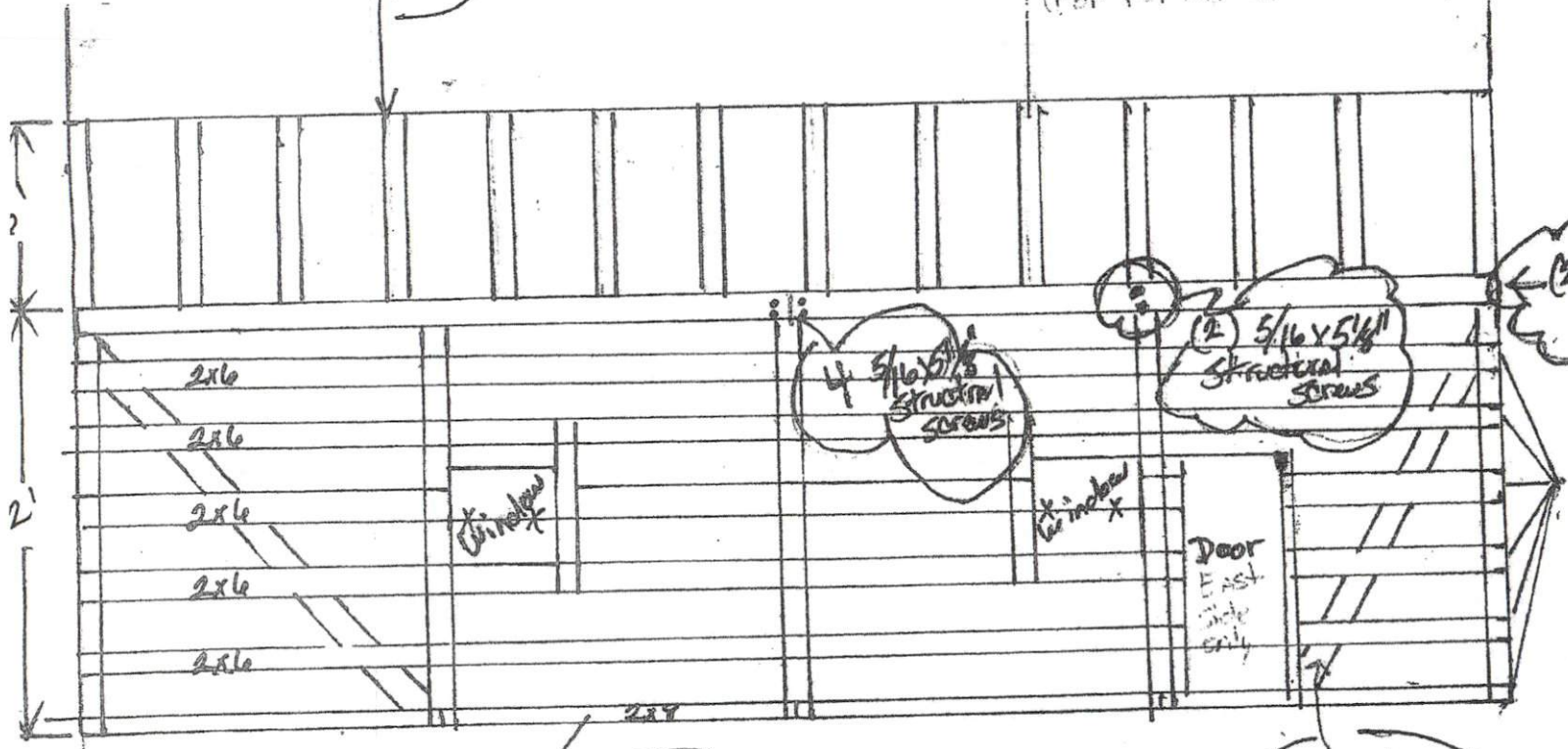

(2) 2x10 #1 S4P Truss Supports

4 5/16 x 5/8 Structural Screws

(2) 5/16 x 5/8 Structural Screws

2x6 Side Bracing 36" oc from Grade (See Detail 5) (and 2)

Grade Line

2x6 Diagonal Bracing

2x8 Treated Board

6x6 Post 10' oc

Pole Barn

# Pole Buildings

5/9/19

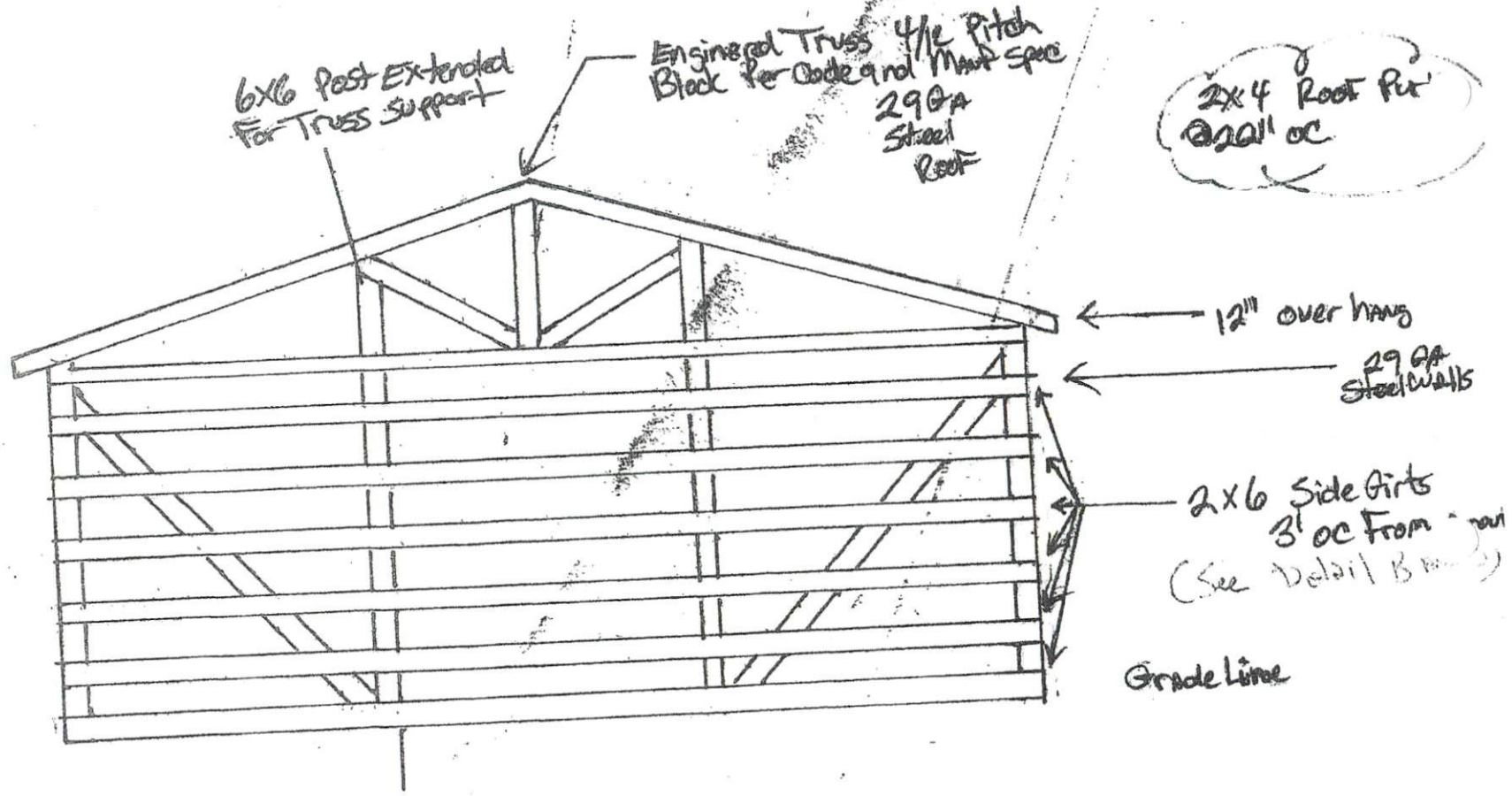

Pole Barn

Buildings

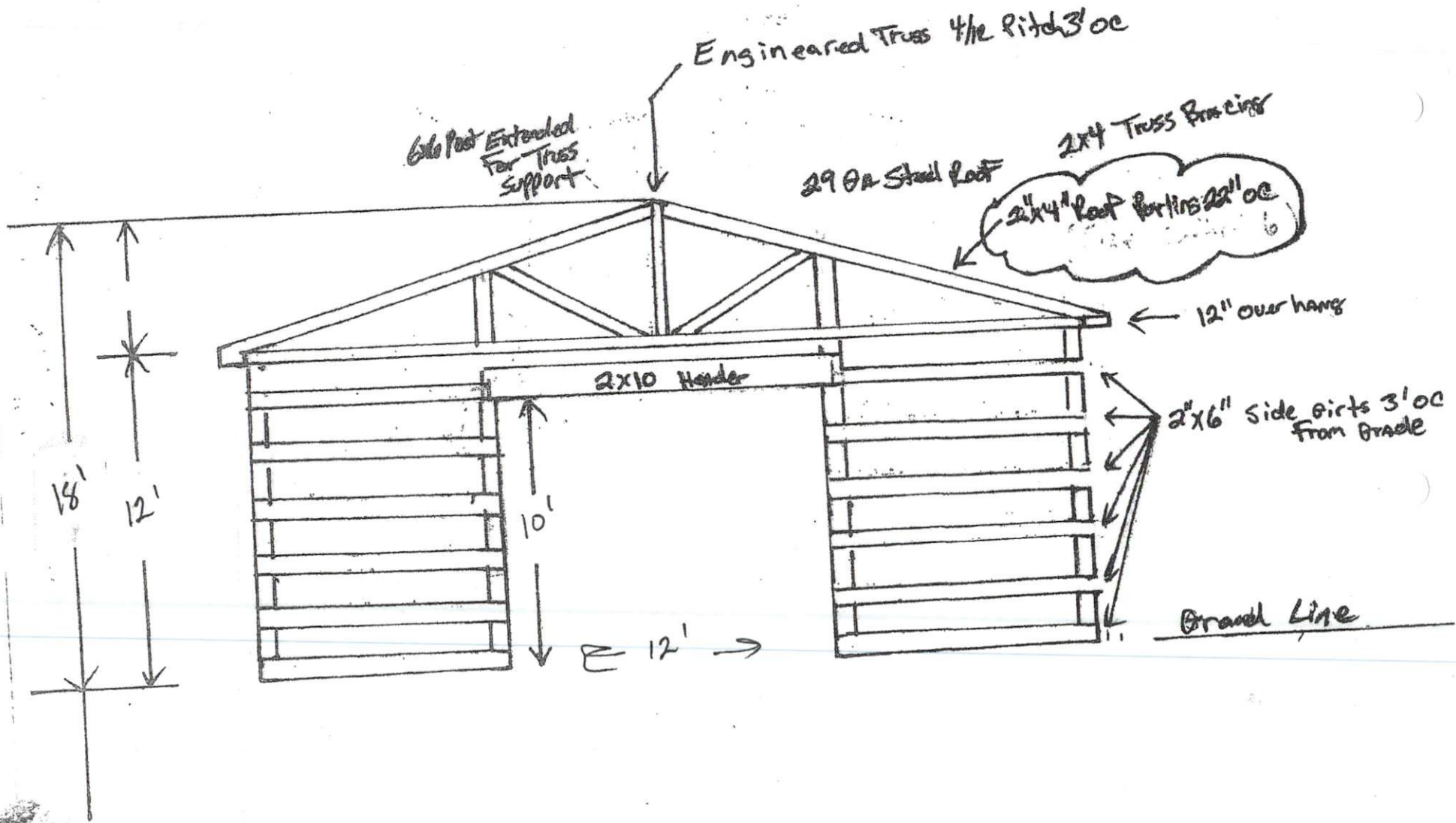

5/24/14

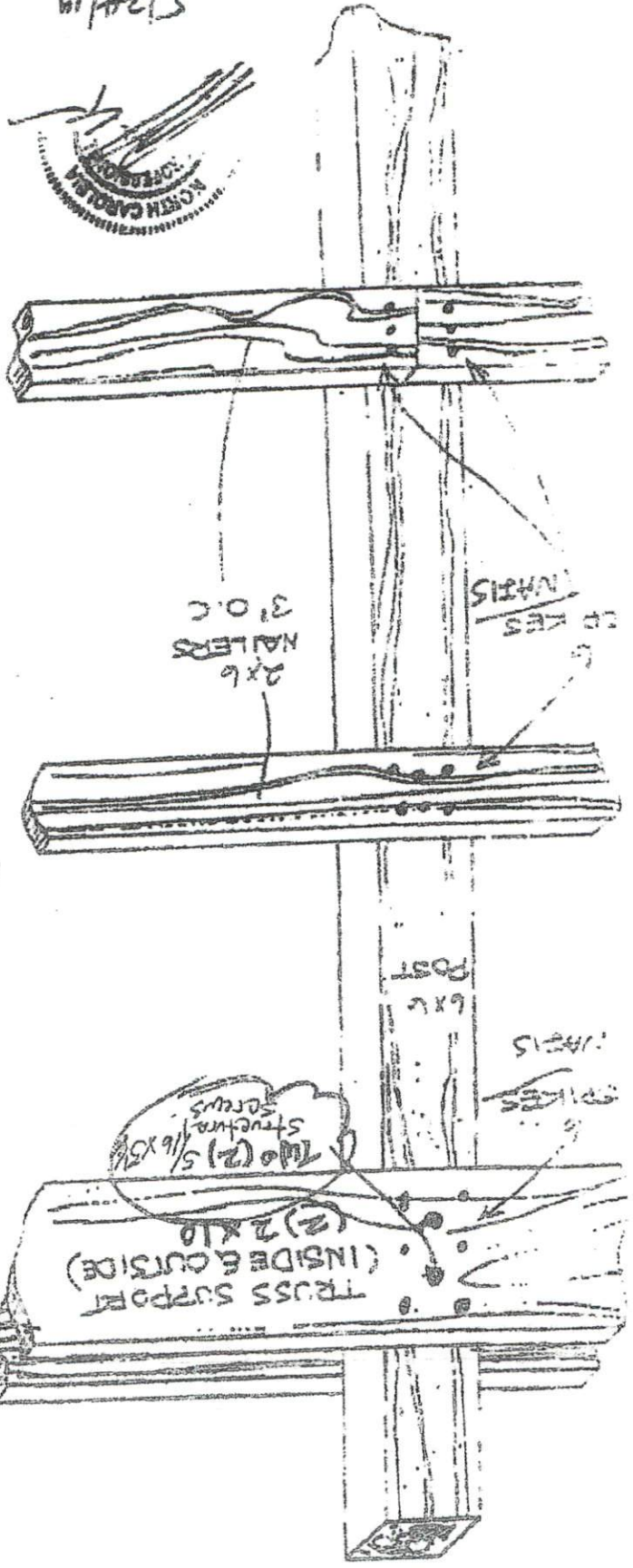
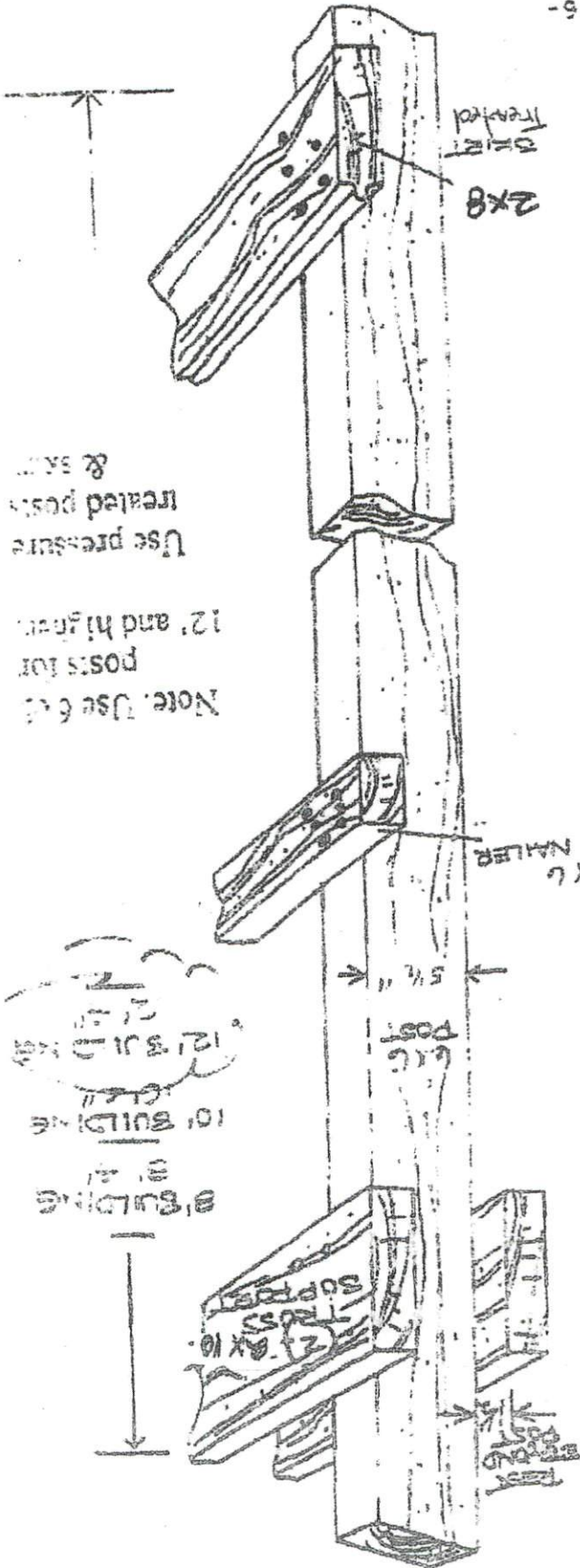

Thom's Pole Builders

# OVERHEAD DOOR ON SIDE WALL

