

- LEGEND:**
- Subject Boundary Line
 - - - Adjoining Boundary Line
 - - - R/W Right-of-Way Line
 - - - C/L Centerline
 - - - Minimum Building Line
 - - - Survey tie lines
 - △ CP Calculated Point
 - EIS/EIP Existing Iron Stake/Pipe
 - ERB Existing Iron Re-Bar
 - EPK Existing PK Nail
 - BG/AG Below/Above Grade
 - FH Fire Hydrant
 - WM Water Meter

FEMA FLOOD HAZARD STATEMENT
 The subject property shown on this plat is located within the FEMA "Zone X" (Minimal Flood Risk) Area as shown on FIRM Number: 3720068000J
 Effective date: 10/3/2006

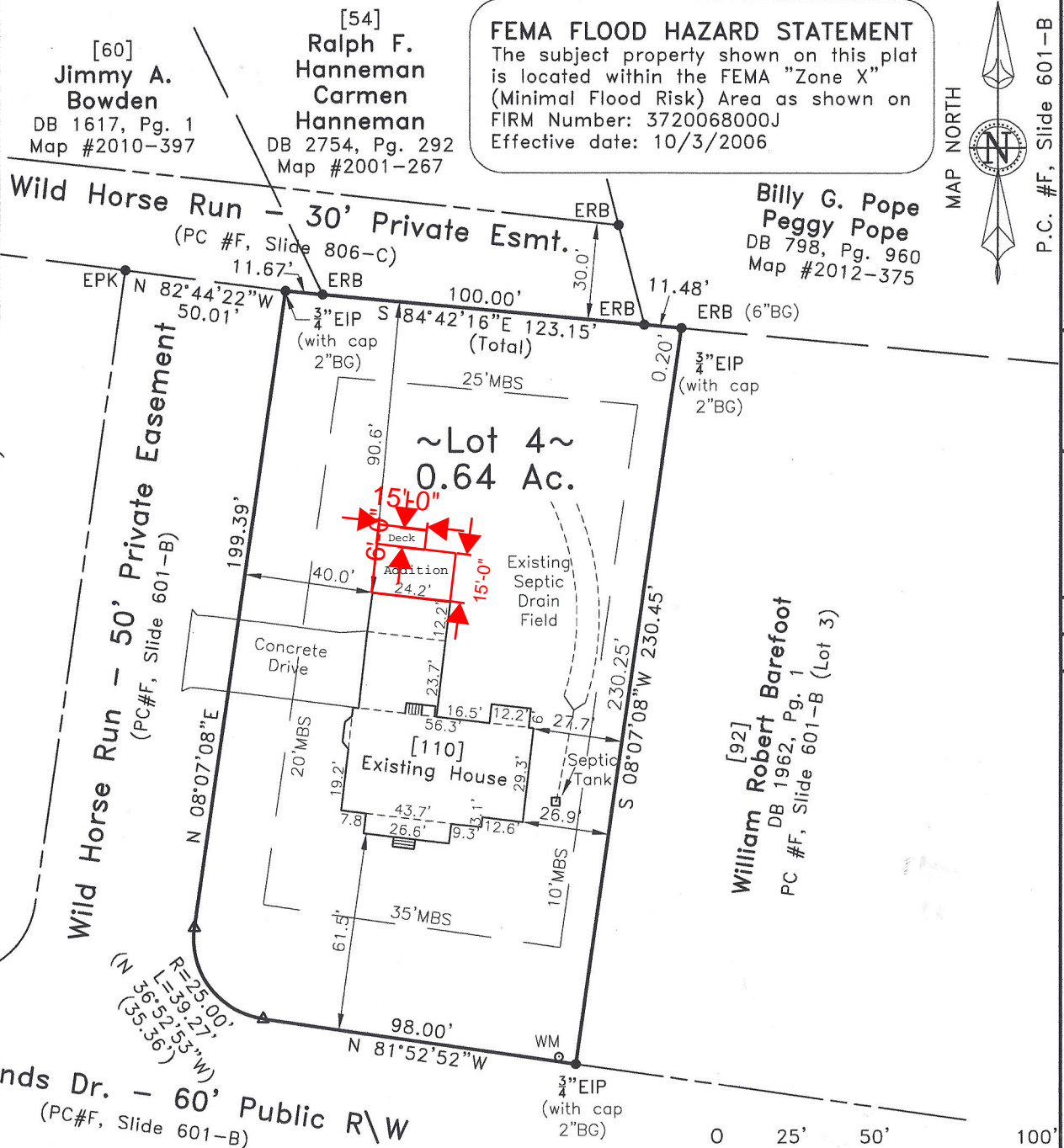
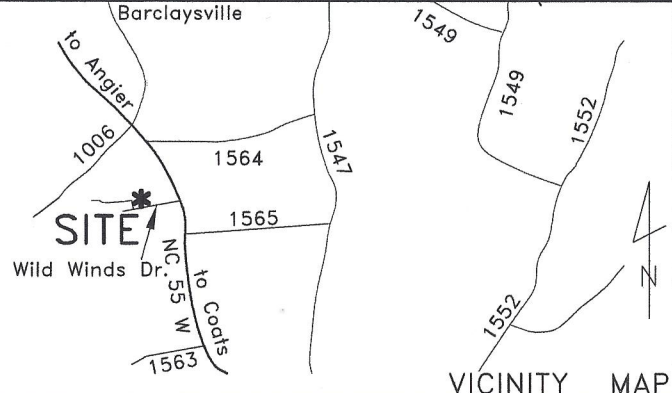
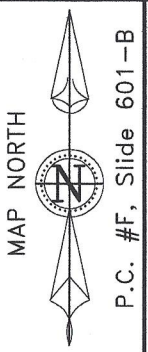

~ 110 Wild Winds Dr., Coats ~
 Lot 4, Wild Winds Subdivision
 Plat Cabinet #F, Slide 601-B
 Deed Book 3135, Page 259

Survey For
Casey Evans
 Care of: Smith Woodworks Inc.

Grove Township	Harnett County
Scale: 1" = 50'	Date: 11/16/2021

Surveyed & Mapped By
STREAMLINE LAND SURVEYING, Inc.
 NC FIRM C-1898
 870 NC 55 W, Coats, N.C. 27521
 Phone: 910-897-7715

I hereby certify that the survey represented hereon was actually made under my supervision in accord with The Standards of Practice for Land Surveying in North Carolina (21 NCAC 56.1600); that the ratio of precision meets Class A standard and there were no encroachments across surveyed property lines unless otherwise shown hereon.

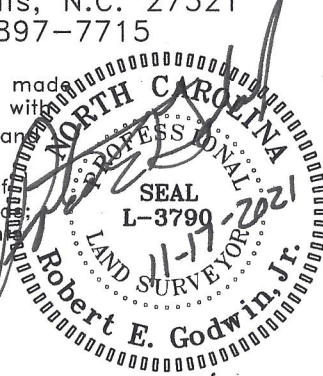

NOT FOR RECORDATION

DATA\0691\210928EV.dwg (AsBuilt)PlotPlan