Slide 376

Slide 376

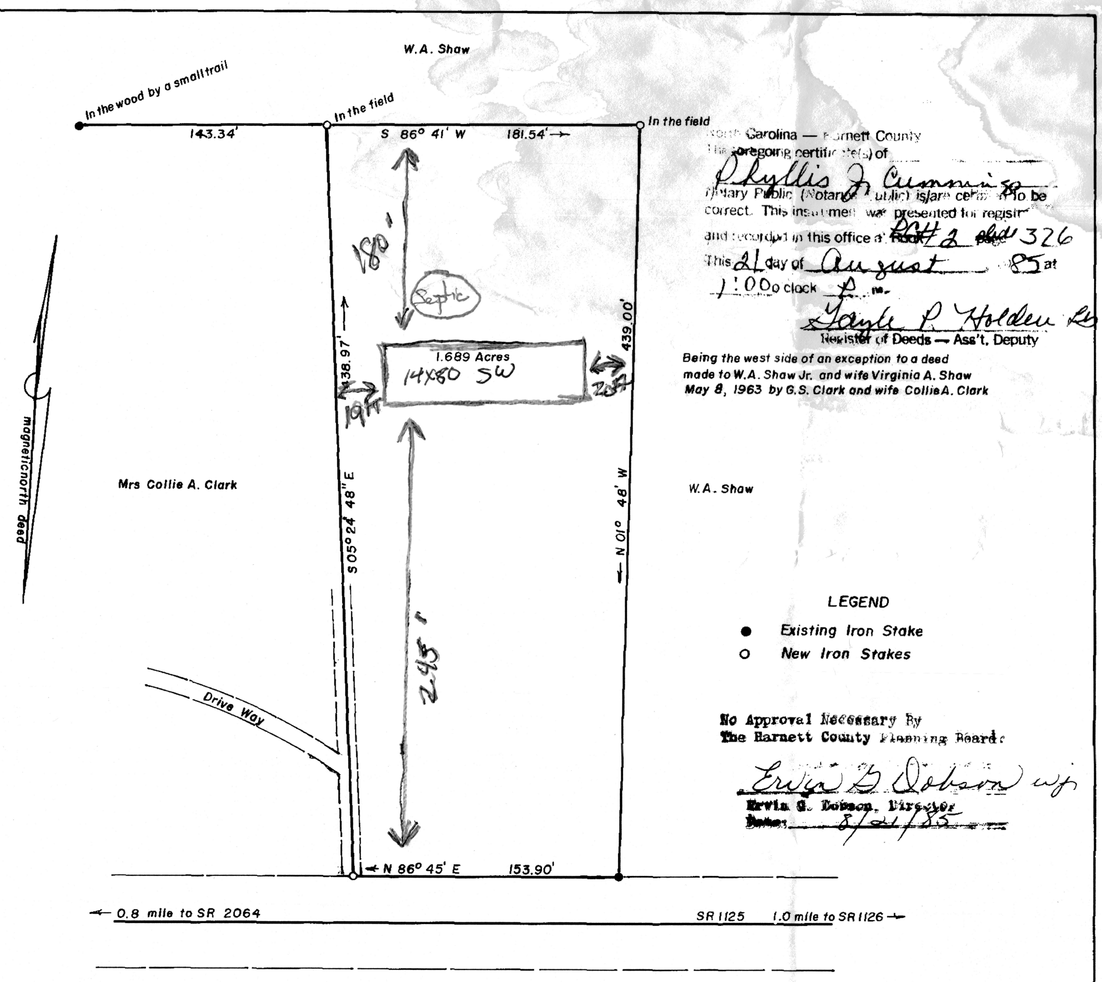

North Carolina — Harnett County
The foregoing certificate(s) of
Phyllis F. Cummings
Notary Public (Notaries Public) is/are certified to be correct. This instrument was presented for registration and recorded in this office at Book 2 Page 376
This 21 day of August 85 at 1:00 o'clock P.M.
Gayle P. Holden
Register of Deeds — Ass't. Deputy

Being the west side of an exception to a deed made to W.A. Shaw Jr. and wife Virginia A. Shaw May 8, 1963 by G.S. Clark and wife Collie A. Clark

LEGEND
● Existing Iron Stake
○ New Iron Stakes

No Approval Necessary By
The Harnett County Planning Board:
Ervin G. Dobson wj
Ervin G. Dobson, Director
Date: 8/21/85

North Carolina Harnett County

I, a Notary Public of the County and State aforesaid certify that Artis P. Spence, a Registered Land Surveyor, personally appeared before me this and acknowledged the execution of the foregoing instrument Witness my hand and official seal, this 21 day of July 1985.

Phyllis K. Cummings
Notary Public

My commission expires _____

SURVEY FOR
MRS COLLIE A. CLARK
ANDERSON CREEK TOWNSHIP
HARNETT COUNTY, N.C.

Surveyed by Artis P. Spence Route 2
Box 302 Lillington, N.C.

60 0 60 120
Scale 1 = 60'
JUNE 17, 1985

NORTH CAROLINA HARNETT COUNTY

I, Artis P. Spence certify that this map was drawn by me from an actual survey made by me that the error of precision as calculated by latitudes and departures is 1/8000 that this map was prepared in accordance with G.S. 47-30 as amended. Witness my hand and seal this 21 day of July 1985.

Artis P. Spence
Surveyor

PC #2 Slide 376