



JS CONSULTING & DESIGN
ENGINEERING AND CONSULTING
11703 DURANT RD
RALEIGH, NC 27614
P (919) 675-1680
F (919) 324-3681

Client:
Tarheel Metal Structures
8314 US Hwy 220 Bus. North
Randleman, NC 27317
(o) 336-476-4955 (f) 336-476 4934

Project:
30'x48'x12'
Scott Griffin
3110 Brickmill Rd
Lillington, NC 27546

Job No:
2201-007
Date:
01/10/22
Sheet:
S2

CERTIFICATE NUMBER: P-1513

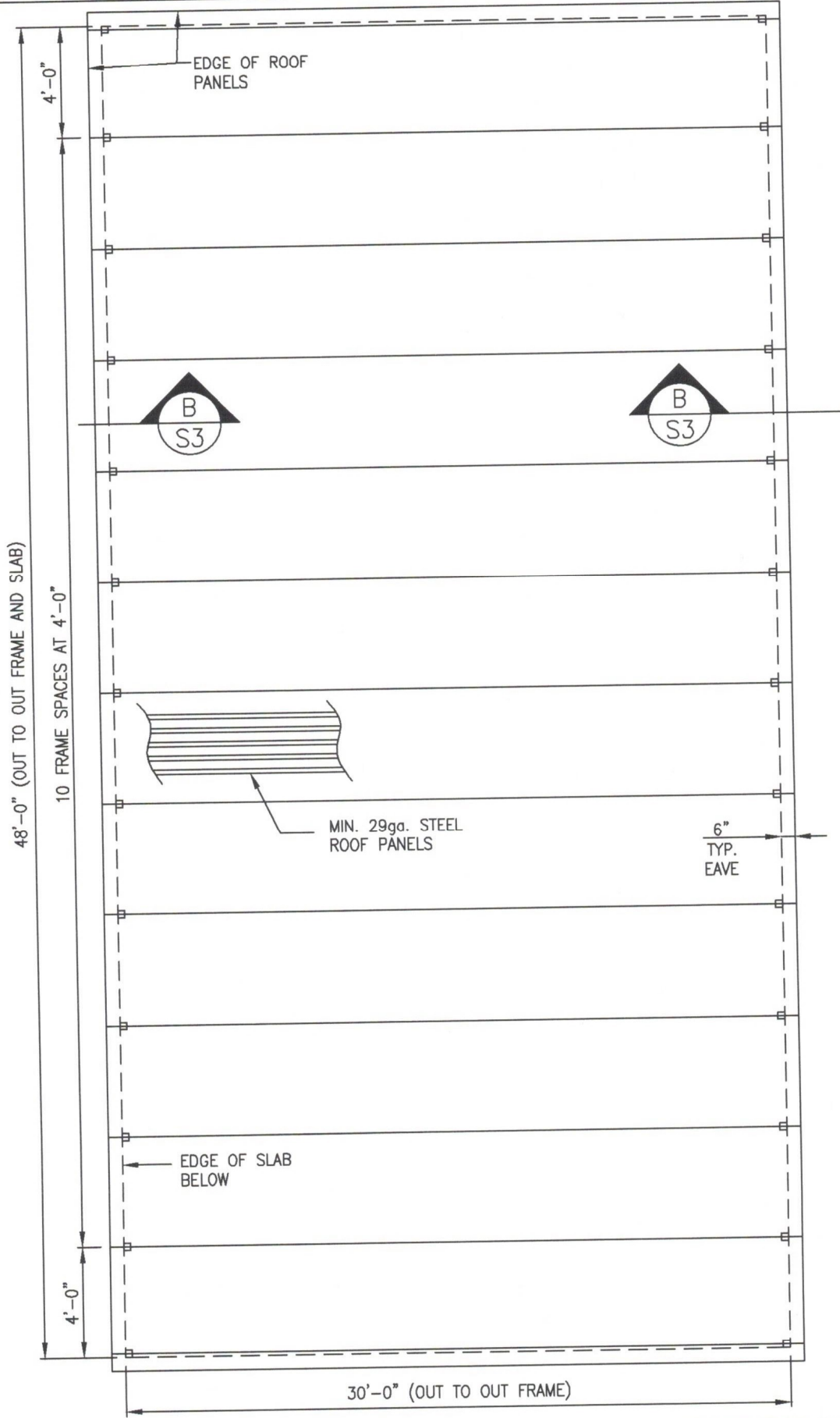

FRAMING PLAN
NOT TO SCALE

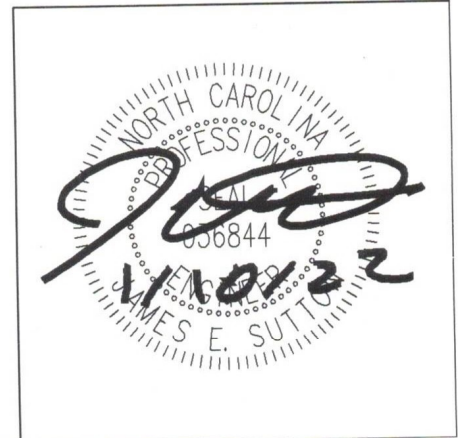



JS CONSULTING & DESIGN
ENGINEERING AND CONSULTING
11703 DURANT RD
RALEIGH, NC 27614
P (919) 678-1880
F (919) 324-3681

CERTIFICATE NUMBER: P-1513

Client:

Tarheel Metal Structures
8314 US Hwy 220 Bus. North
Randleman, NC 27317
(o) 336-476-4955 (f) 336-476 4934

Project:

30'x48'x12'
Scott Griffin
3110 Brickmill Rd
Lillington, NC 27546

Job No:
2201-007

Date:
01/10/22

Sheet:
S3

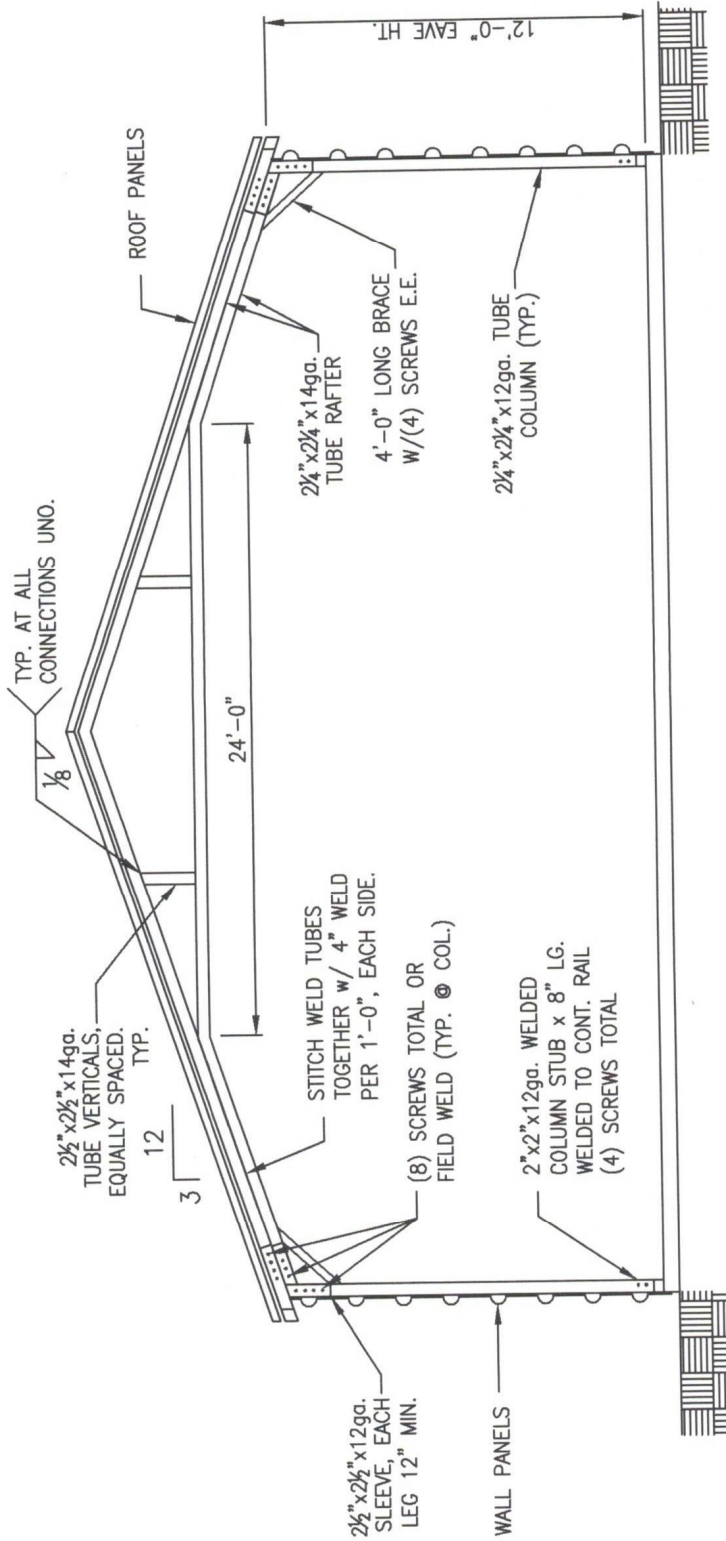

TYPICAL CROSS SECTION B-B
NOT TO SCALE

GABLE END WALL FRAMING
GABLE END WALLS SHALL BE FRAMED @ 4' O.C.
USING 2 1/2" x 2 1/2" x 14ga. TUBES TO THE BOTTOM
RAIL AND RAFTERS W/ L-CLIPS AND (2)
SCREWS IN EACH LEG OF THE CLIP. ANY STUDS
OVER 13'-0" IN LENGTH SHALL BE (2)
2 1/2" x 2 1/2" x 14ga AND ATTACHED W/ (2) L-CLIPS
AND (2) SCREWS IN EACH LEG OF THE CLIP.

TYP. WIND COLLAR/BRACE
NOT TO SCALE

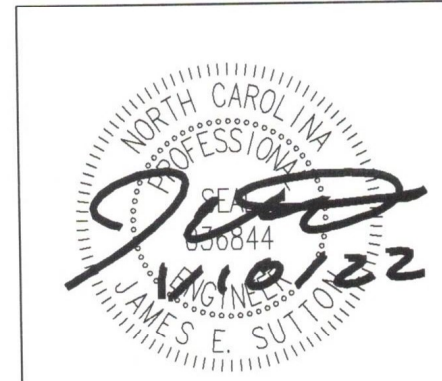



JS CONSULTING & DESIGN
ENGINEERING AND CONSULTING
11703 DURANT RD
RALEIGH, NC 27614
P (919) 675-1880
F (919) 324-3681

CERTIFICATE NUMBER: P-1513

Client:

Tarheel Metal Structures
8314 US Hwy 220 Bus. North
Randleman, NC 27317
(o) 336-476-4955 (f) 336-476 4934

Project:

30'x48'x12'
Scott Griffin
3110 Brickmill Rd
Lillington, NC 27546

Job No:
2201-007

Date:
01/10/22

Sheet:
S4

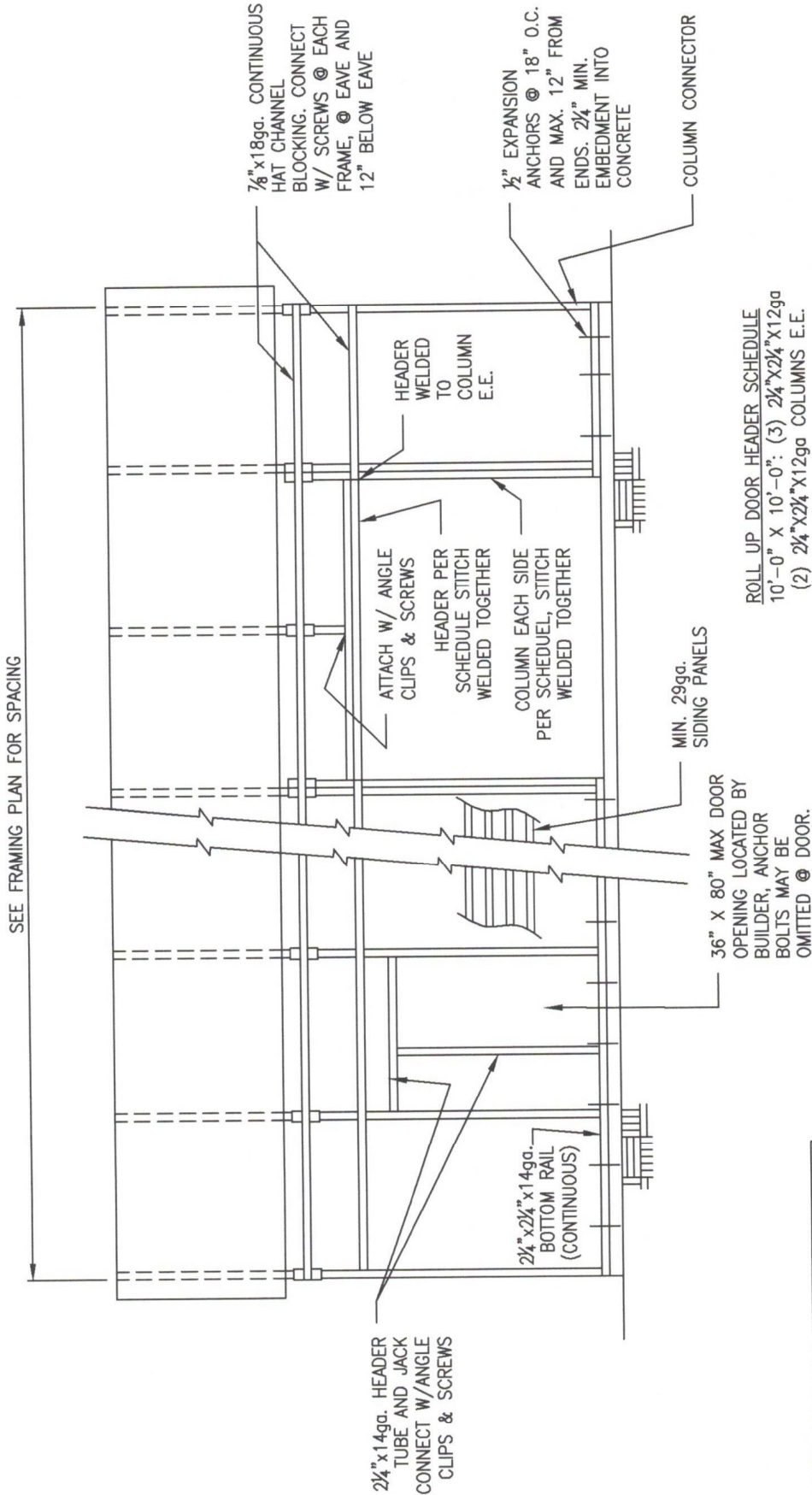

SIDE ELEVATION
NOT TO SCALE

DOOR OPENING NOTE:
FOR DOORS PLACED IN GABLE END WALLS ONLY. EXACT LOCATION TO BE DETERMINED BY BUILDER. MINIMUM HEADER SIZE (2) 2-1/4" 14ga SQUARE TUBES ATTACHED TOGETHER W/ CLIPS AND SCREWS @ 1'-0" O.C. MINIMUM (1) 2-1/4" KING STUD EACH SIDE. ATTACH USING ANGLE CLIPS AND SCREWS

ROOF PURLINS NOT SHOWN FOR CLARITY.
7/8" x 18ga. CONTINUOUS HAT CHANNEL BLOCKING. CONNECT W/ SCREWS @ EACH FRAME, @ 4' O.C. MAX. ALONG ROOF.

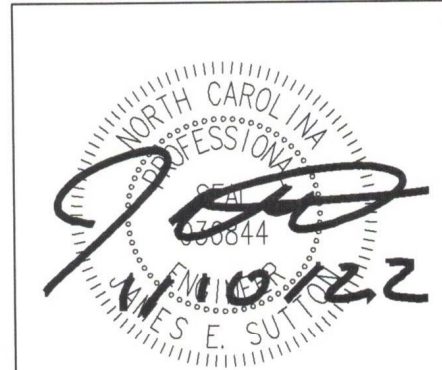



JS CONSULTING & DESIGN
ENGINEERING AND CONSULTING
11703 DURANT RD
RALEIGH, NC 27614
P (919) 675-1680
F (919) 324-3681

CERTIFICATE NUMBER: P-1513

Client:

Tarheel Metal Structures
8314 US Hwy 220 Bus. North
Randleman, NC 27317
(o) 336-476-4955 (f) 336-476 4934

Project:

30'x48'x12'
Scott Griffin
3110 Brickmill Rd
Lillington, NC 27546

Job No:
2201-007
Date:
01/10/22
Sheet:
S1

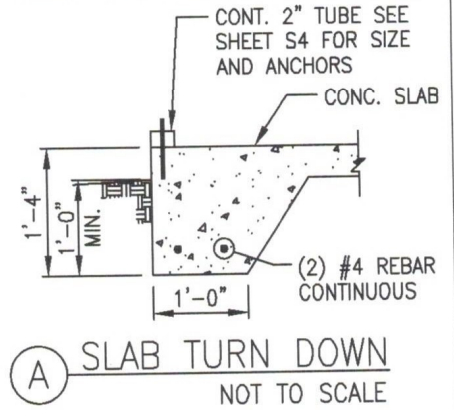
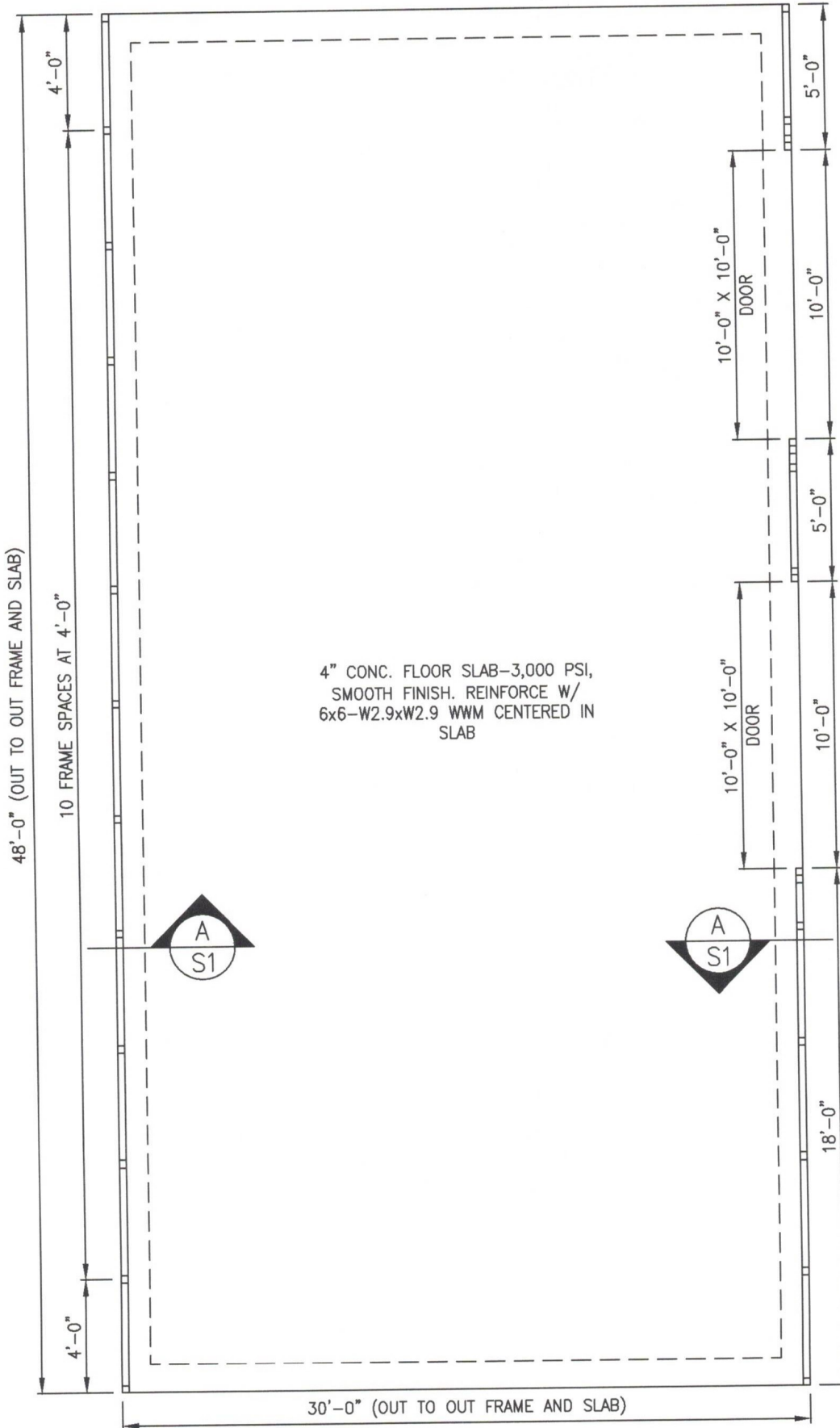

DRAINAGE NOTE:
OWNER TO PROVIDE POSITIVE
DRAINAGE AWAY FROM BLDG. PAD.

FOUNDATION PLAN
NOT TO SCALE

