

MILLER RESIDENCE

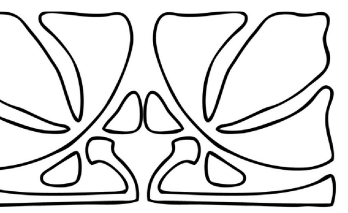

CIDER HOUSE STUDIO, INC.  
424 E. MAIN ST.  
CLAYTON, NC 27520  
919.624.4776

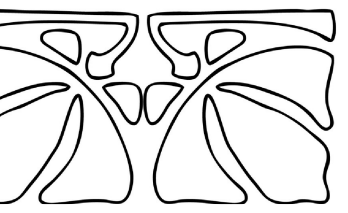

WHITTENTON BUILDERS

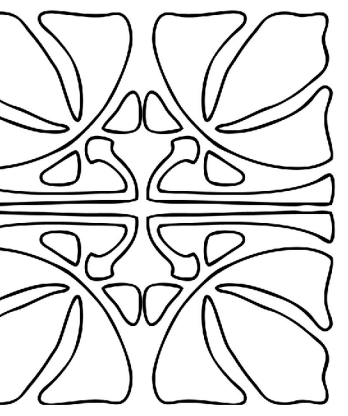

**FRONT ELEVATION**  
3/16" = 1'-0"



**RIGHT ELEVATION**  
3/16" = 1'-0"

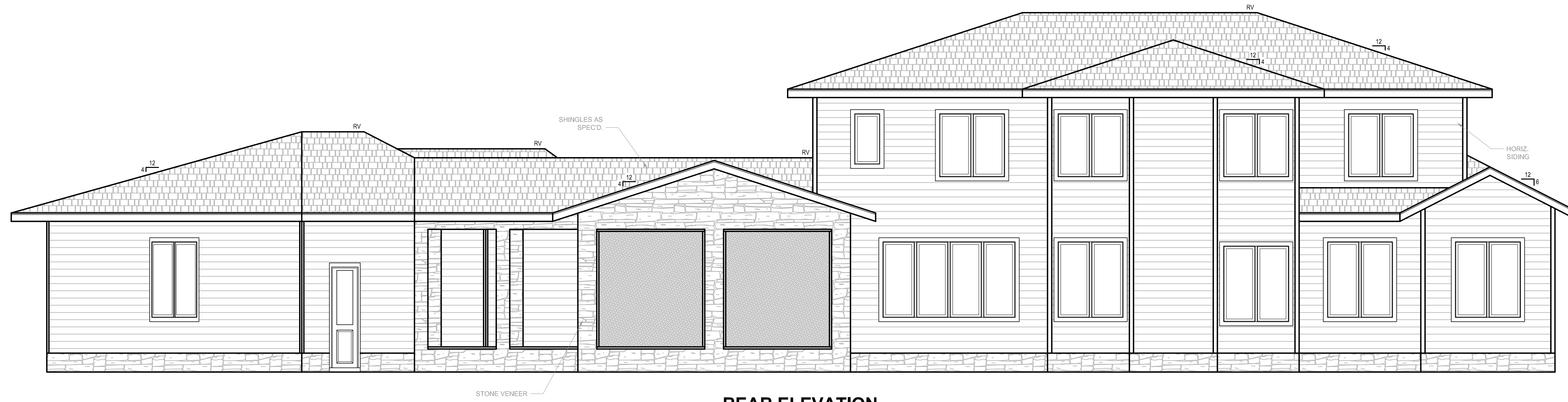

**REAR ELEVATION**

3/16" = 1'-0"



**LEFT ELEVATION**

3/16" = 1'-0"

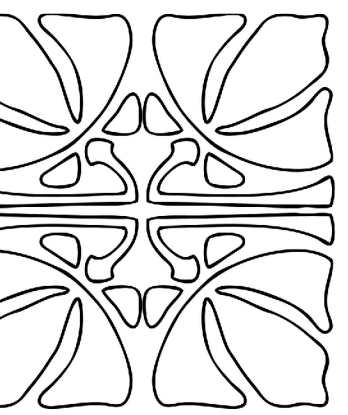

MILLER RESIDENCE

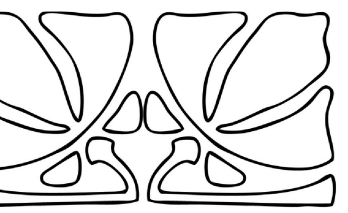

CIDER HOUSE STUDIO, INC.  
424 E. MAIN ST.  
CLAYTON, NC 27520  
919.624.4776

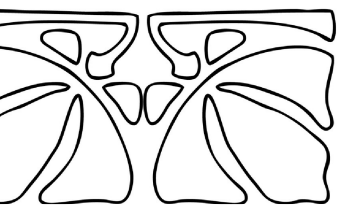

WHITTENTON BUILDERS

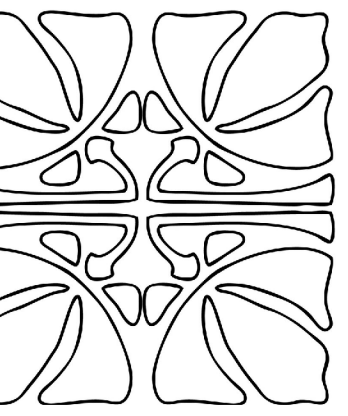

It is the sole responsibility of the contractor and/or builder to determine whether these plans conform to all standards, provisions, requirements, methods of construction, and structures provided by applicable building codes, and any other local agencies, and in accordance with good engineering and construction practices. Cider House Studio does not assume liability for any deviation or discrepancy in these plans. If a discrepancy is discovered, please contact Cider House Studio before continuing work.

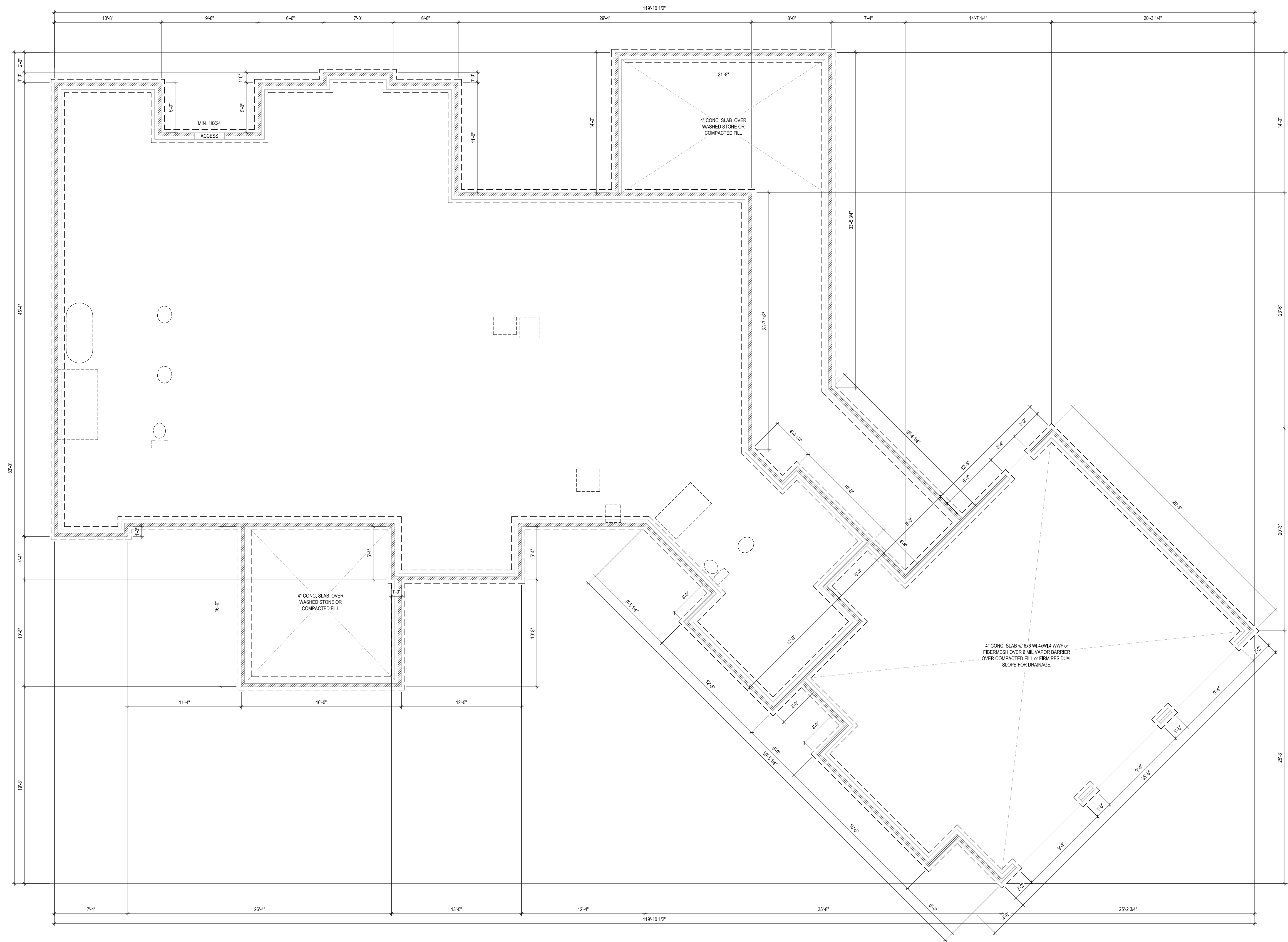

**FOUNDATION PLAN**

3/16" = 1'-0"

\*ALL LUMBER TO BE #2 SYP, UNK

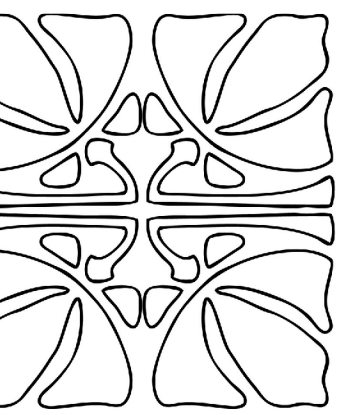

MILLER RESIDENCE

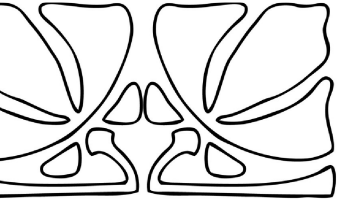

CIDER HOUSE STUDIO, INC.  
424 E. MAIN ST.  
CLAYTON, NC 27520  
919.624.4776

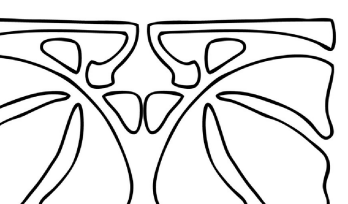

WHITTENTON BUILDERS

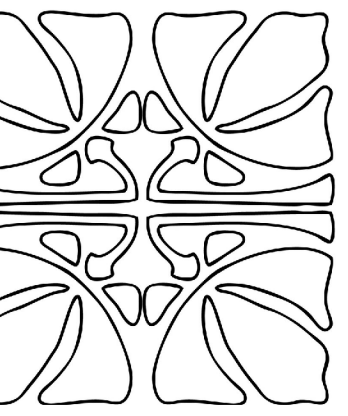

It is the sole responsibility of the contractor and/or builder to determine whether these plans conform to all standards, provisions, requirements, methods of construction, and structures provided by applicable building codes, and any other local agencies, and in accordance with good engineering and construction practices. Cider House Studio does not assume liability for any deviation or discrepancy in these plans. If a discrepancy is discovered, please contact Cider House Studio before continuing work.

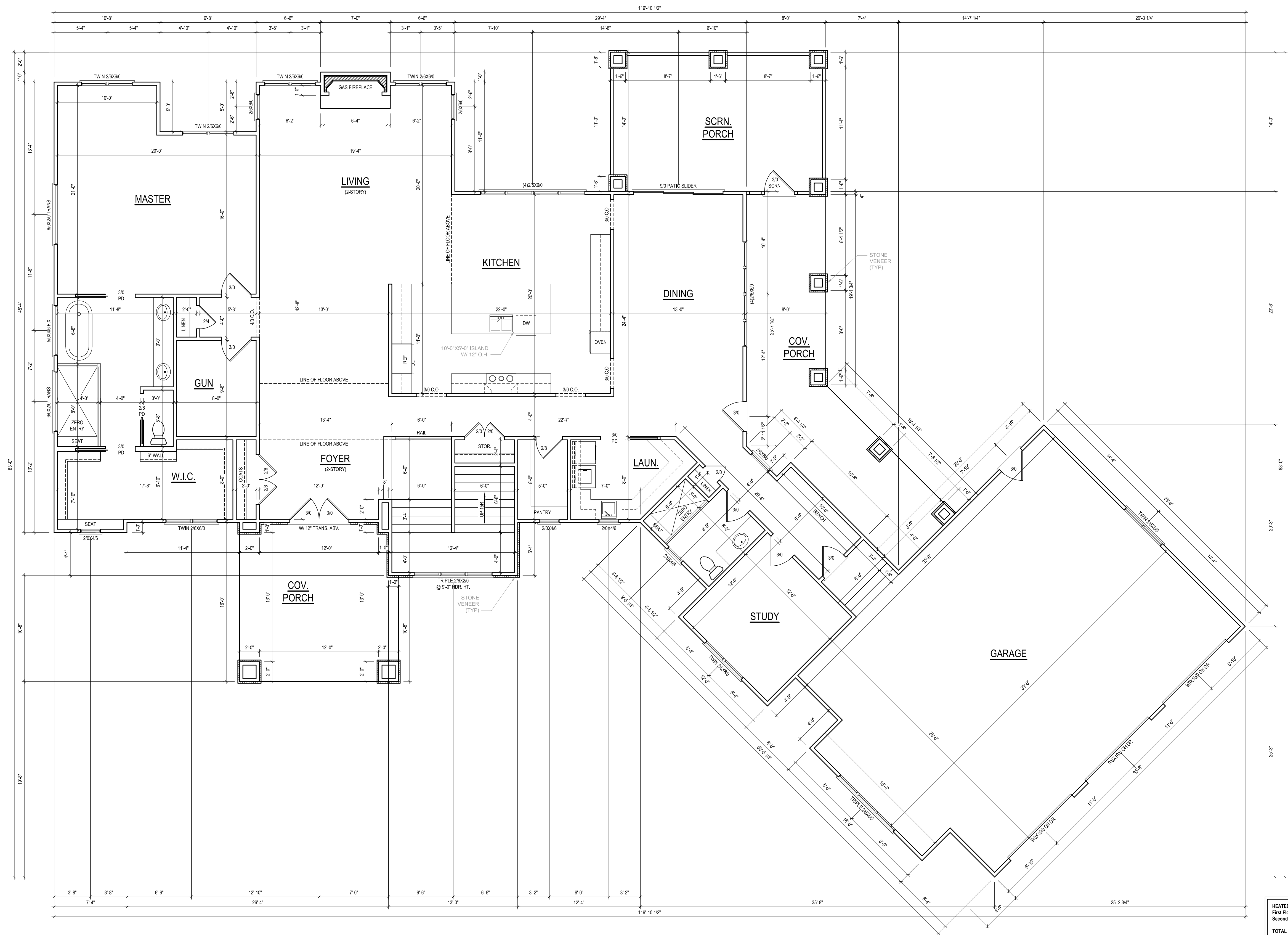

**FIRST FLOOR PLAN**  
 3/16" = 1'-0" CEILING HGT. = 10'-0"  
 \*ALL LUMBER TO BE #2 SYP. UNO  
 ALL WALLS TO BE 4" THICK

<b>HEATED SF</b>	
First Floor	3077
Second Floor	1208
<b>TOTAL HEATED</b>	<b>4285</b>
<b>UNHEATED SF</b>	
Garage	1113
Front Porch	251
Screened Porch	306
Side Porch	337

It is the sole responsibility of the contractor and/or builder to determine whether these plans conform to all standards, provisions, requirements, methods of construction, and structures provided by applicable building codes, and any other local agencies, and in accordance with good engineering and construction practices. Cider House Studio does not assume liability for any deviation or discrepancy in these plans. If a discrepancy is discovered, please contact Cider House Studio before continuing work.

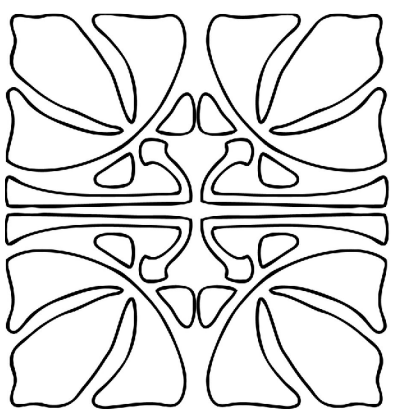

MILLER RESIDENCE

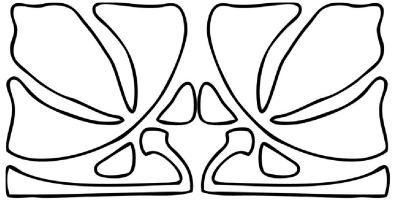

CIDER HOUSE STUDIO, INC.  
 424 E. MAIN ST.  
 CLAYTON, NC 27520  
 919.624.4776

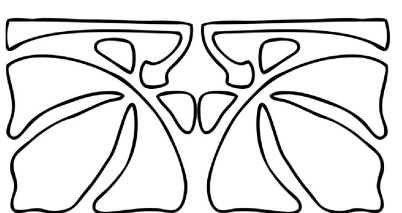

WHITTENTON BUILDERS

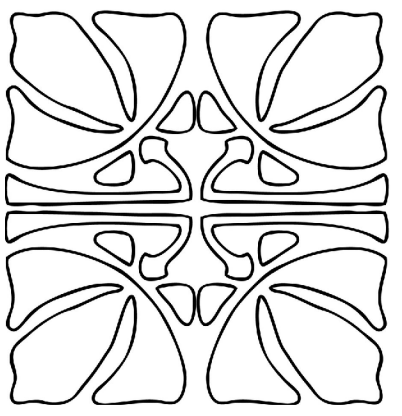

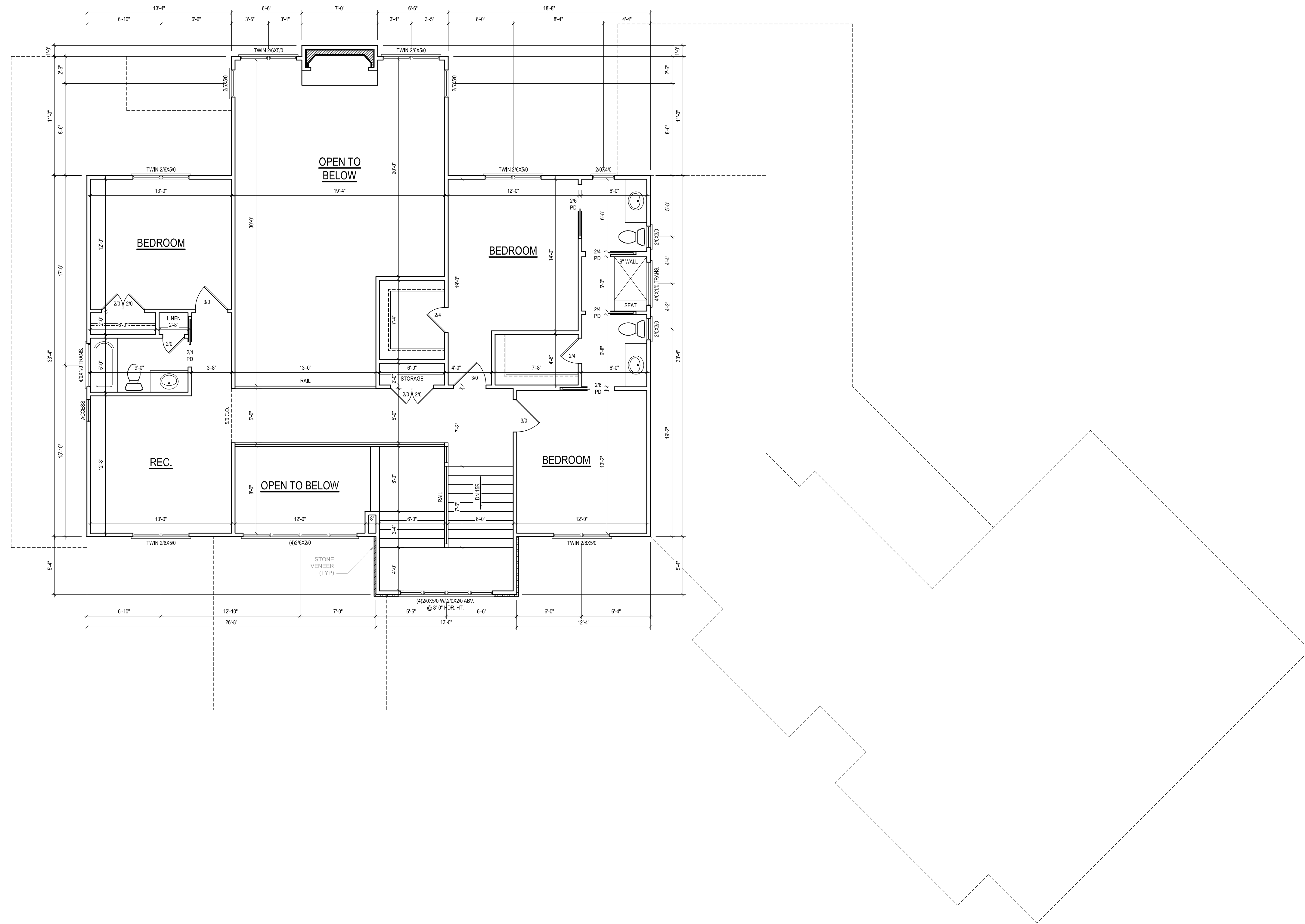

**SECOND FLOOR PLAN**

3/16" = 1'-0" CEILING HGT. = 9'-0"

\*ALL LUMBER TO BE #2 SYP. UNDO  
ALL WALLS TO BE 4" THICK

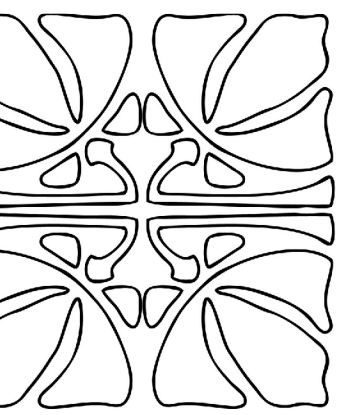

MILLER RESIDENCE

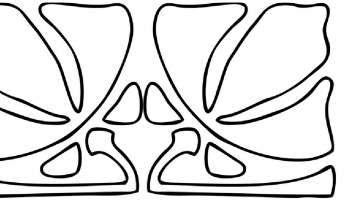

CIDER HOUSE STUDIO, INC.  
424 E. MAIN ST.  
CLAYTON, NC 27520  
919.624.4776

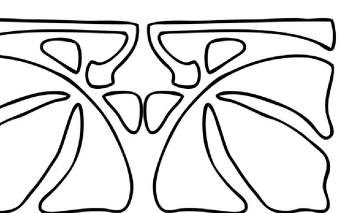

WHITTENTON BUILDERS

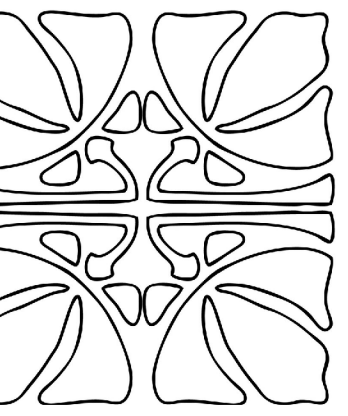

It is the sole responsibility of the contractor and/or builder to determine whether these plans conform to all standards, provisions, requirements, methods of construction, and structures provided by applicable building codes, and any other local agencies, and in accordance with good engineering and construction practices. Cider House Studio does not assume liability for any deviation or discrepancy in these plans. If a discrepancy is discovered, please contact Cider House Studio before continuing work.

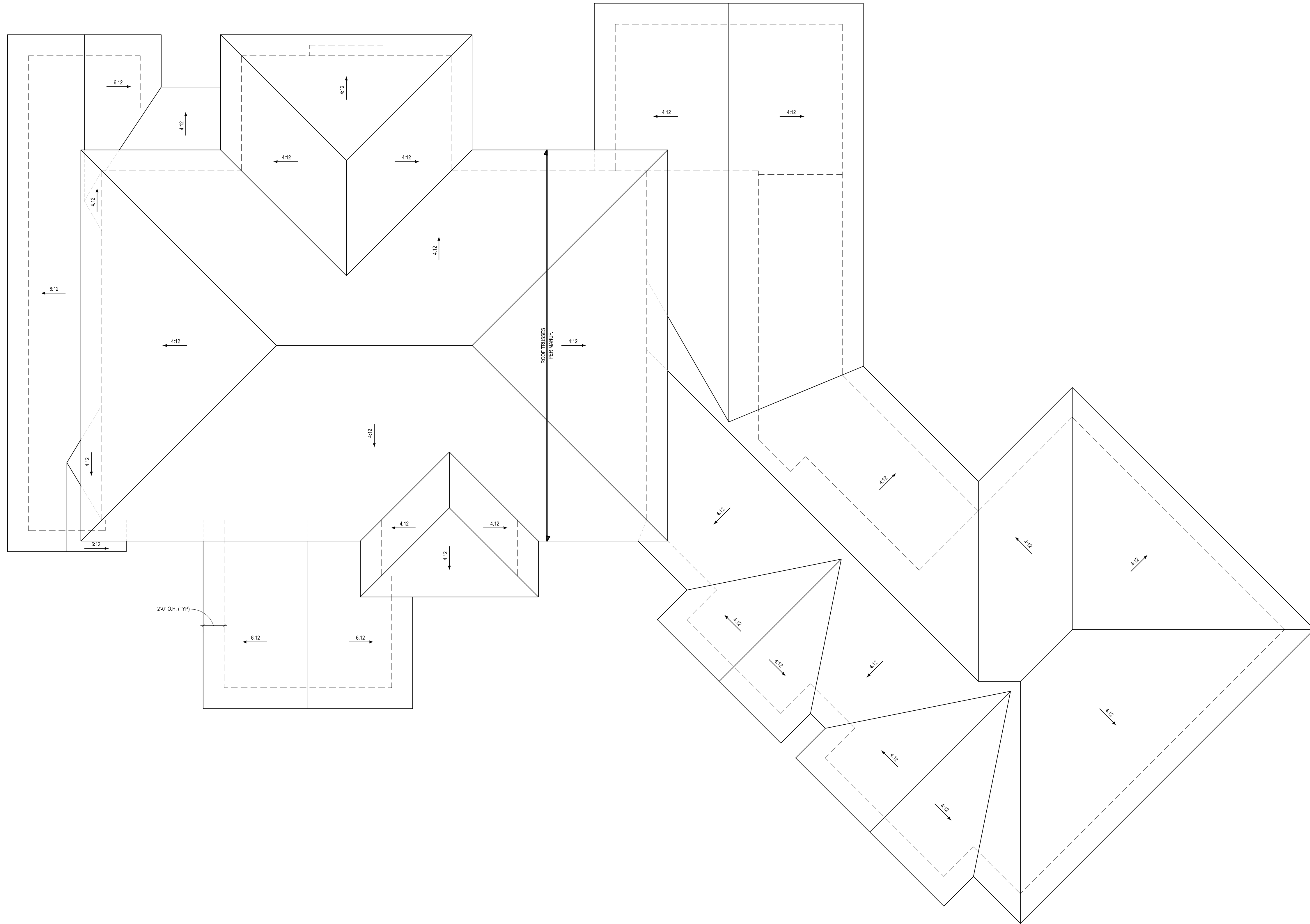

**ROOF PLAN**  
 3/16" = 1'-0"  
 \*ALL LUMBER TO BE #2 SYP, UNK  
 BUILDER MAY USE ROOF TRUSSES, TRUSS DESIGN, LAYOUT, AND  
 ENGINEERING TO BE PROVIDED BY TRUSS MANUFACTURER.

It is the sole responsibility of the contractor and/or builder to determine whether these plans conform to all standards, provisions, requirements, methods of construction, and structures provided by applicable building codes, and any other local agencies, and in accordance with good engineering and construction practices. Cider House Studio does not assume liability for any deviation or discrepancy in these plans. If a discrepancy is discovered, please contact Cider House Studio before continuing work.

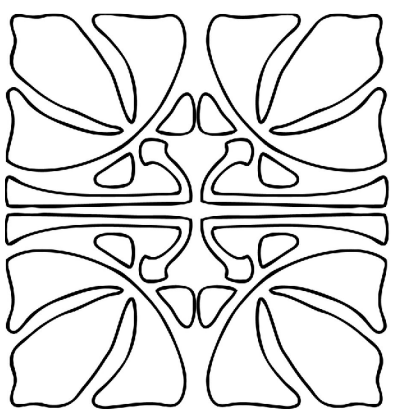

MILLER RESIDENCE

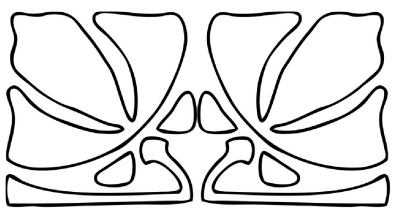

CIDER HOUSE STUDIO, INC.  
 424 E. MAIN ST.  
 CLAYTON, NC 27520  
 919.624.4776

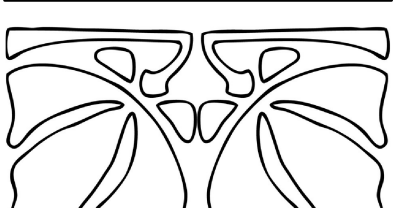

WHITTENTON BUILDERS

