

LOT 2, SUNRIDGE DR., CAMERON, NC 28326

PIN: 95166-63-8685.000

PID: 095166 0064 01

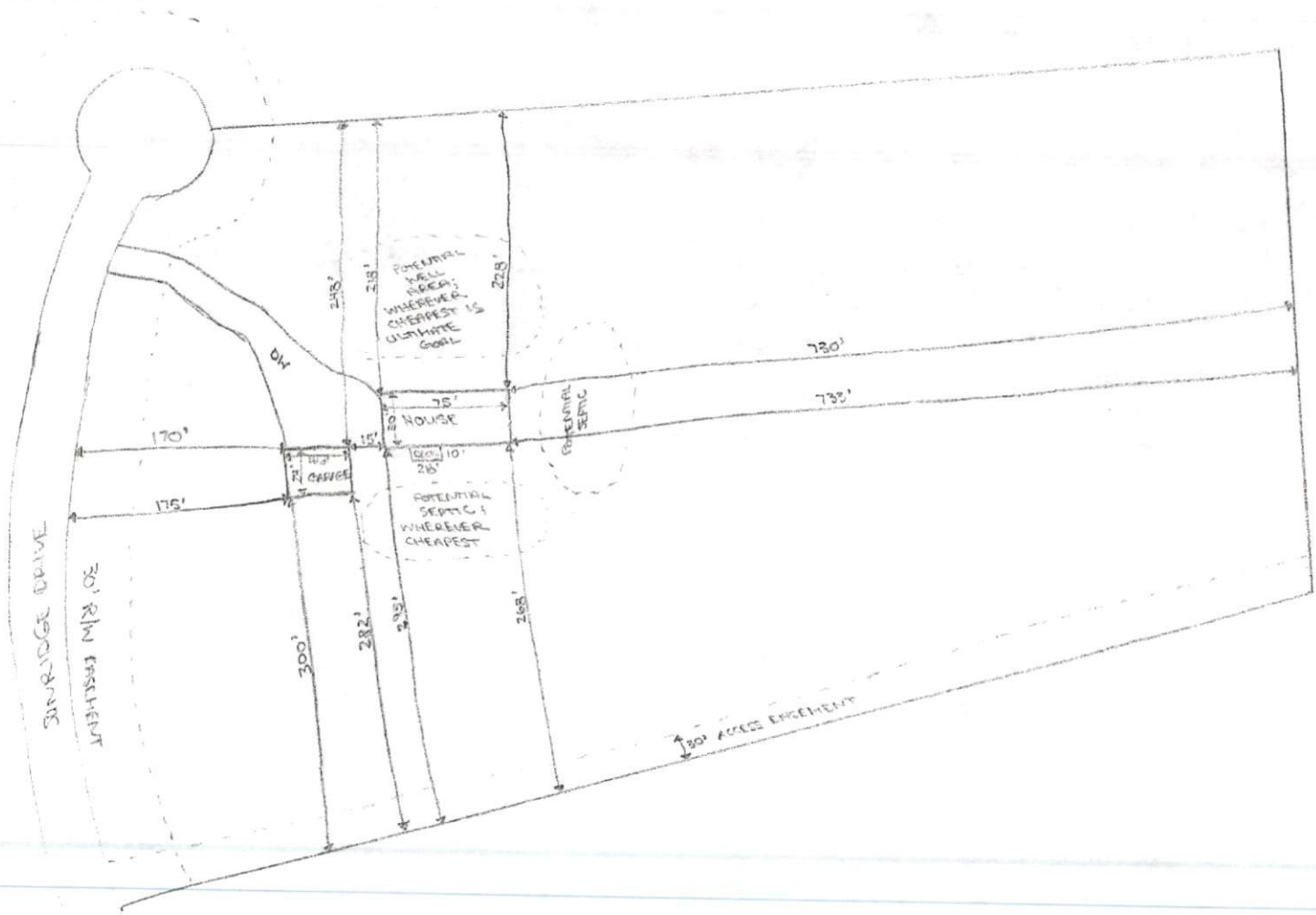

Harnett County Department of Public Health

Well Construction Permit Application

If the information in the application for a Well Construction Permit is *falsified, changed, or the site is altered*, then the Well Construction Permit shall become invalid.

APPLICANT INFORMATION

DAVID + MARIAM HOLCK (919) 737-4037
Applicant/Owner Phone Number
2009 LEIDIG RD, MONTEREY, ~~CA~~ CA 93940
Street Address, City, State, Zip Code

The Applicant must submit a Site Plan. The Site Plan is a map/drawing of the property and must show:

1. existing and/or proposed property lines and easements with dimensions;
2. the location of the facility and appurtenance;
3. the location for the proposed well;
4. the location of existing or proposed sewer lines and/or sewage disposal systems within 100 feet of the proposed well;
5. the location of any existing wells within 100 feet of the property; surface water bodies;
6. above ground and/or underground storage tanks;
7. and any other known sources of contamination within 100 feet of the proposed well site.

The Applicant shall notify the Harnett County Health Director through or by way of the Harnett County Division of Environmental Health if any of the following occur prior to well construction:

1. there is a relocation of the proposed facility;
2. there is a change in the intended use of the facility;
3. there is a need for installing the waste water system in an area other than indicated on the well permit; or
4. there are landscape changes that affect site drainage.

Contact information: Environmental Health Division - 910-893-7547

PROPERTY INFORMATION

Proposed use of well

Single-Family Multifamily Church Restaurant Business Irrigation

Street Address SUNRIDGDE, DR, CAMERON, NC Subdivision/Lot # LOT # 2 EAKER/PATERSON
Parcel # 099546 0084 01 PIN # 9566-63-8685.000

Directions to the Site

AT THE END OF SUNRIDGE DRIVE IS A CULDESAC. PROPERTY IS ON THE RIGHT SIDE RIGHT BEFORE ENTERING TURN AROUND + HALFWAY INTO TURN-AROUND ON THE RIGHT. WANT WELL WHEREVER CHEAPEST TO DRILL. SEE MAP.

I have thoroughly read and completed this Application and certify that the information provided herein is true, complete and correct to the best of my knowledge and is given in good faith. Representatives of the Harnett County Health Department and state officials are granted right of entry to conduct necessary inspections to determine compliance with applicable rules.

I understand that I am solely responsible for the proper identification and labeling of all property lines, underground utility lines, and making the site accessible so that a well can be properly constructed according to the permit.

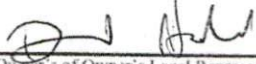
Property Owner's or Owner's Legal Representative Signature Required

12/17/21
Date