

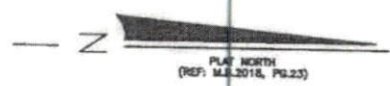

VICINITY MAP (NTS)

Course	Bearing	Distance
L1	S 14°50'57" E	35.18'
L2	S 17°57'08" E	48.28'
L3	S 21°06'55" E	24.82'
L4	N 85°47'58" W	21.53'
L5	S 89°33'06" W	11.26'
L6	S 89°33'06" W	42.18'
L7	S 14°50'57" E	44.68'
L8	S 14°50'57" E	18.65'
L9	S 17°57'08" E	49.92'
L10	S 21°06'55" E	12.46'
L11	N 63°28'33" E	56.53'
L12	S 01°20'27" W	25.00'



- LEGEND**
- NTS NOT TO SCALE
 - EIP EXISTING IRON PIPE
 - PP POWER POLE
 - W/M WATER METER
 - TB TELEPHONE BOX
 - IPS IRON PIPE SET
 - CP&L TRANSFORMER
 - CATV CABLE TV BOX
 - L POLE LIGHT POLE
 - OHPL OVERHEAD POWER LINE
 - F.E.S. FLARED END SECTION (PIPE)
 - RCP REINFORCED CONC. PIPE
 - B.O.C. BACK OF CURB
 - F.H. FIRE HYDRANT
 - C/O SEWER CLEAN OUT
 - EIS EXISTING IRON STAKE
 - M.H. MANHOLE
 - ECM EXISTING CONCRETE MONUMENT
 - P.K. PARKER KALON MAIL

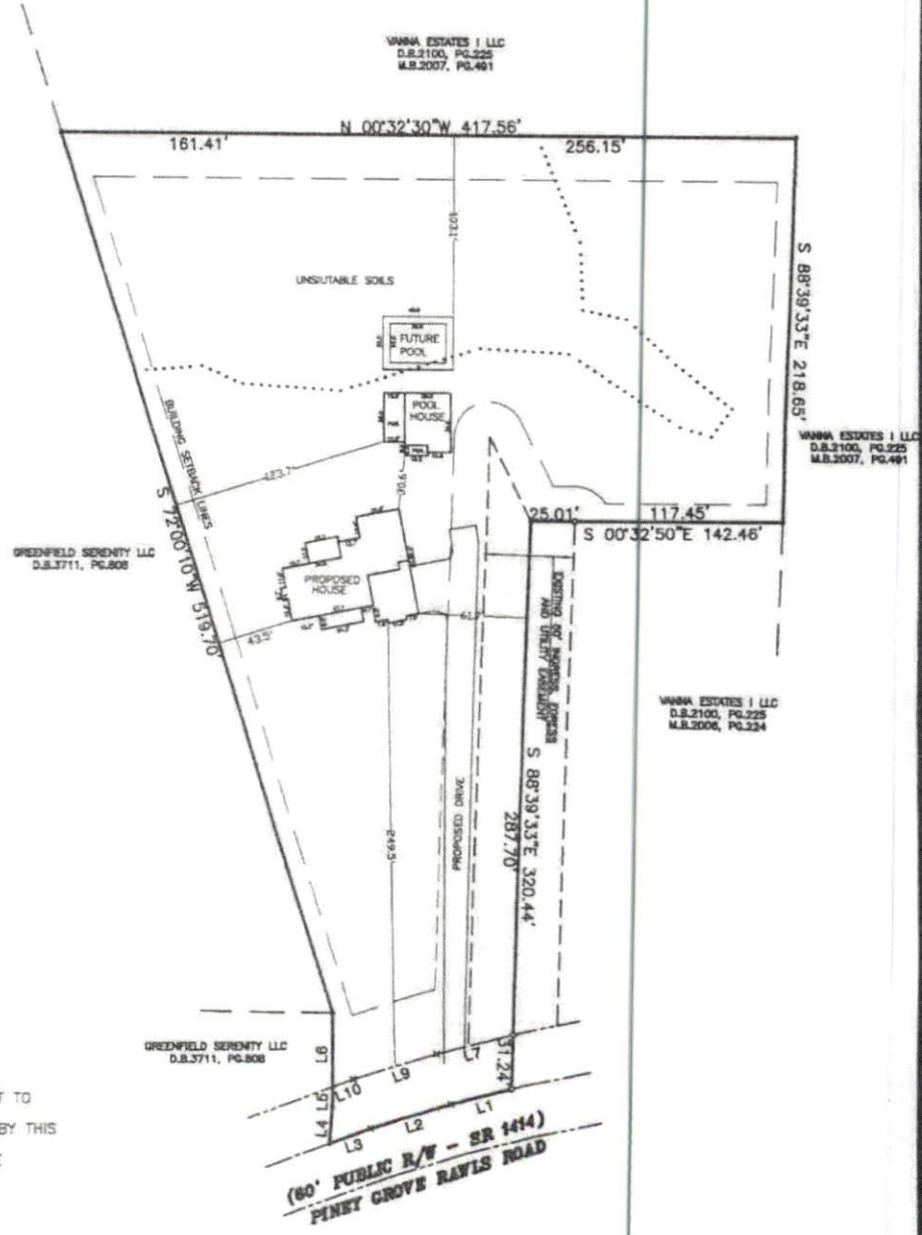

NOTES:
 (A.) THE PROPERTY SHOWN HEREON IS SUBJECT TO ALL EASEMENTS OF RECORD AFFECTING SAME.
 (B.) NO TITLE SEARCH HAS BEEN PERFORMED BY THIS FIRM DURING THE COURSE OF THIS SURVEY.
 (C.) THIS SURVEYOR DOES NOT CERTIFY TO THE EXISTENCE OR NON-EXISTENCE OF ANY UNDERGROUND UTILITIES THAT MAY OR MAY NOT BE PRESENT ON THIS SITE.

NOTE: SHOWN IS LOT 3 OF
 RBA PROPERTIES, LLC. S/D.
 REF:MB. 2018, PG.23

AREA = 3.001 AC. GROSS
 AREA = 2.746 AC. NET
 PINEY GROVE RAWLS ROAD

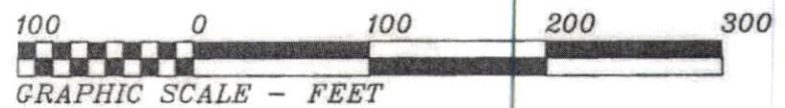

THIS IS TO CERTIFY THAT THIS MAP WAS

PRELIMINARY PLOT PLAN FOR: