

Floor Plan
Scale: 1/4" = 1'-0"

NOTE:

- EACH BEDROOM MUST HAVE A EGRESS WINDOW PER CODE.
- ALL WINDOW LOCATIONS ARE EXISTING.



NOTE:

- ALL ASPECTS OF CONSTRUCTION PER G.C. # TO COMPLY w/ LOCAL BUILDING CODES.
- STRUCTURAL ASPECTS SUBJECT TO CHANGE # IS THE RESPONSIBILITY OF THE G.C.
- PLANS ARE DESIGNED TO MEET THE REQUIREMENTS OF THE NORTH CAROLINA RESIDENTIAL CODE 2018 EDITION # 130 MPH WIND ZONE.

Disclaimer

Boseman's Drafting Service is not Responsible for any issues that may arise during construction. Boseman's Drafting Service provides "Permit Drawings" only. The General Contractor is Responsible for ANY & ALL issues that may arise during Construction. Boseman's Drafting Service IS NOT a LICENSED ARCHITECT OR ENGINEER.

NEW RENOVATION PLANS:

The Ryals Group, Inc.

60 Avery Rd,
Erwin, North Carolina 28339

Boseman's Drafting Service

287 Mull Smith Lane, Goldsboro, North Carolina
email: imthecadman@yahoo.com phone: 919.344.9075

26 AUG. 2021

Sheet

A1

Foundation Plan

Scale: 1/4" = 1'-0"

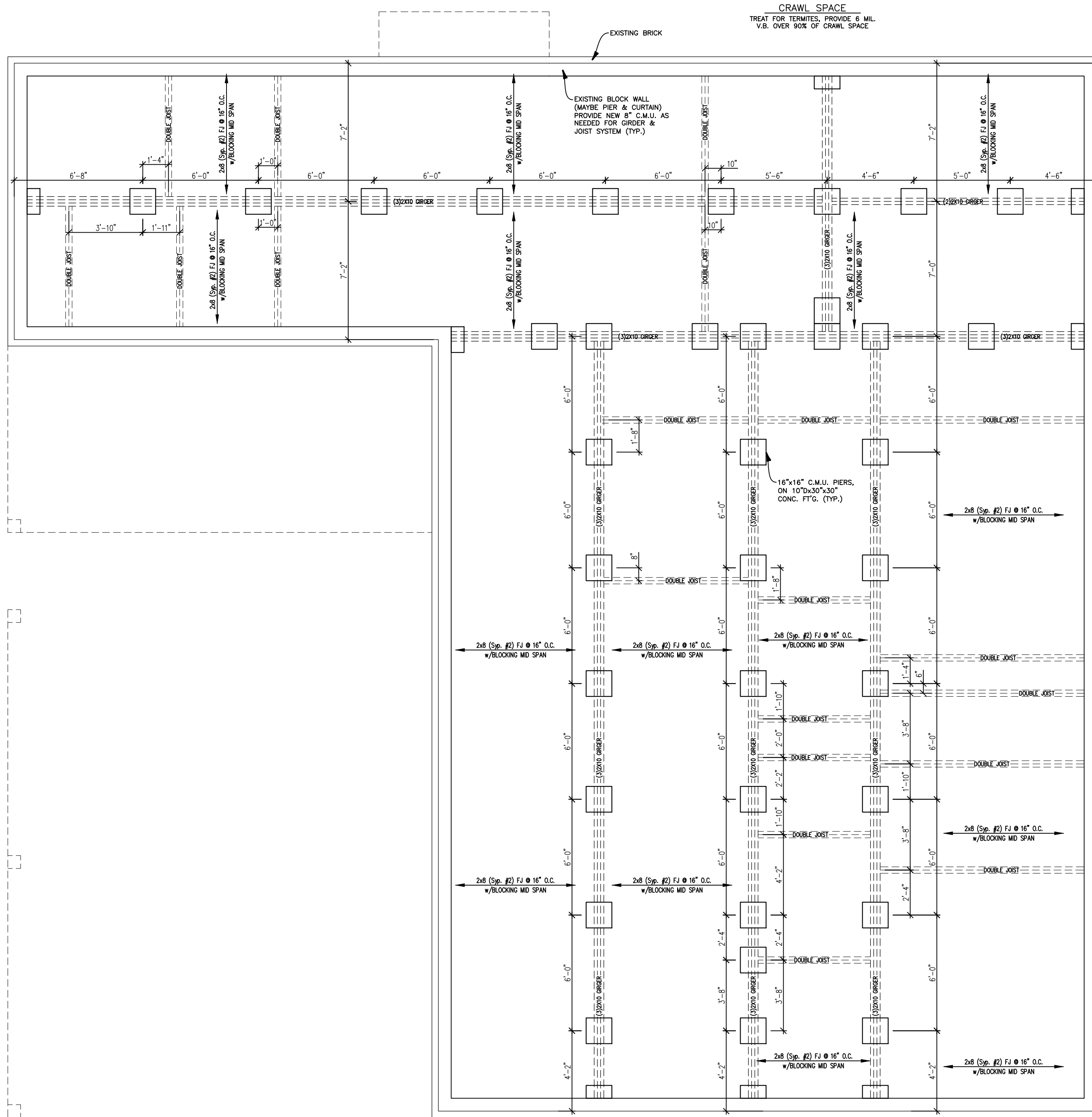

Boseman's Drafting Service
 287 Mull Smith Lane, Goldsboro, North Carolina
 email: imthecadman@yahoo.com phone: 919.344.9075

NEW RENOVATION PLANS:
The Ryals Group, Inc.
 60 Avery Rd,
 Erwin, North Carolina 28339

Disclaimer
 Boseman's Drafting Service is not Responsible for any issues that may arise during construction. Boseman's Drafting Service provides "Permit Drawings" only. The General Contractor is Responsible for ANY & ALL issues that may arise during Construction. Boseman's Drafting Service IS NOT a LICENSED ARCHITECT OR ENGINEER.

26 AUG. 2021

Sheet
A2

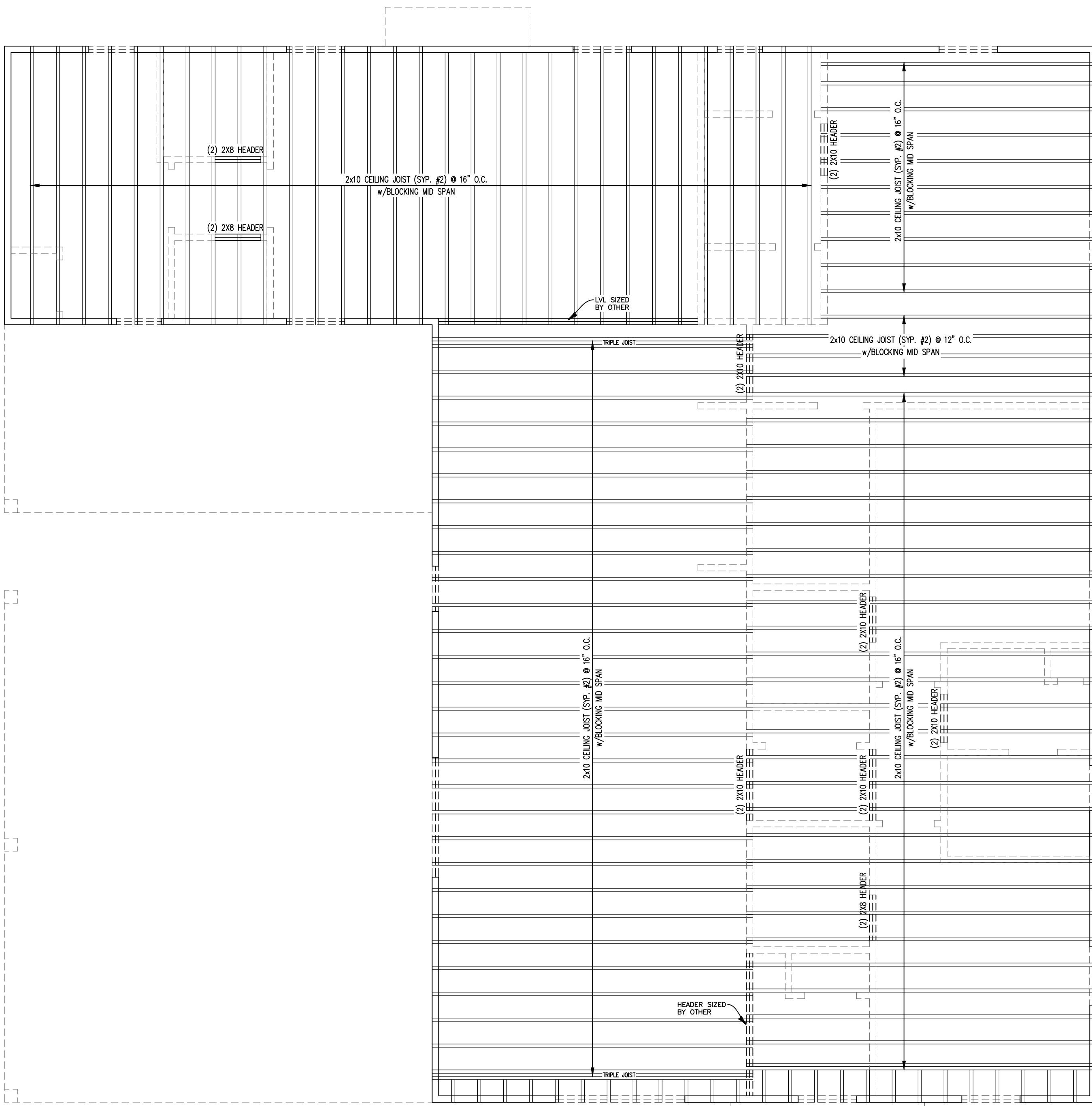

Ceiling Plan
Scale: 1/4" = 1'-0"

NOTE:

- ALL ASPECTS OF CONSTRUCTION PER G.C. # TO COMPLY w/ LOCAL BUILDING CODES.
- STRUCTURAL ASPECTS SUBJECT TO CHANGE # IS THE RESPONSIBILITY OF THE G.C.
- PLANS ARE DESIGNED TO MEET THE REQUIREMENTS OF THE NORTH CAROLINA RESIDENTIAL CODE 2018 EDITION # 130 MPH WIND ZONE.

Disclaimer
Boseman's Drafting Service is not Responsible for any issues that may arise during construction. Boseman's Drafting Service provides "Permit Drawings" only. The General Contractor is Responsible for ANY & ALL issues that may arise during Construction. Boseman's Drafting Service IS NOT a LICENSED ARCHITECT OR ENGINEER.

NEW RENOVATION PLANS:
The Ryals Group, Inc.
60 Avery Rd,
Erwin, North Carolina 28339

Boseman's Drafting Service
287 Mull Smith Lane, Goldsboro, North Carolina
email: imthecadman@yahoo.com phone: 919.344.9075

26 AUG. 2021
Sheet
A3