

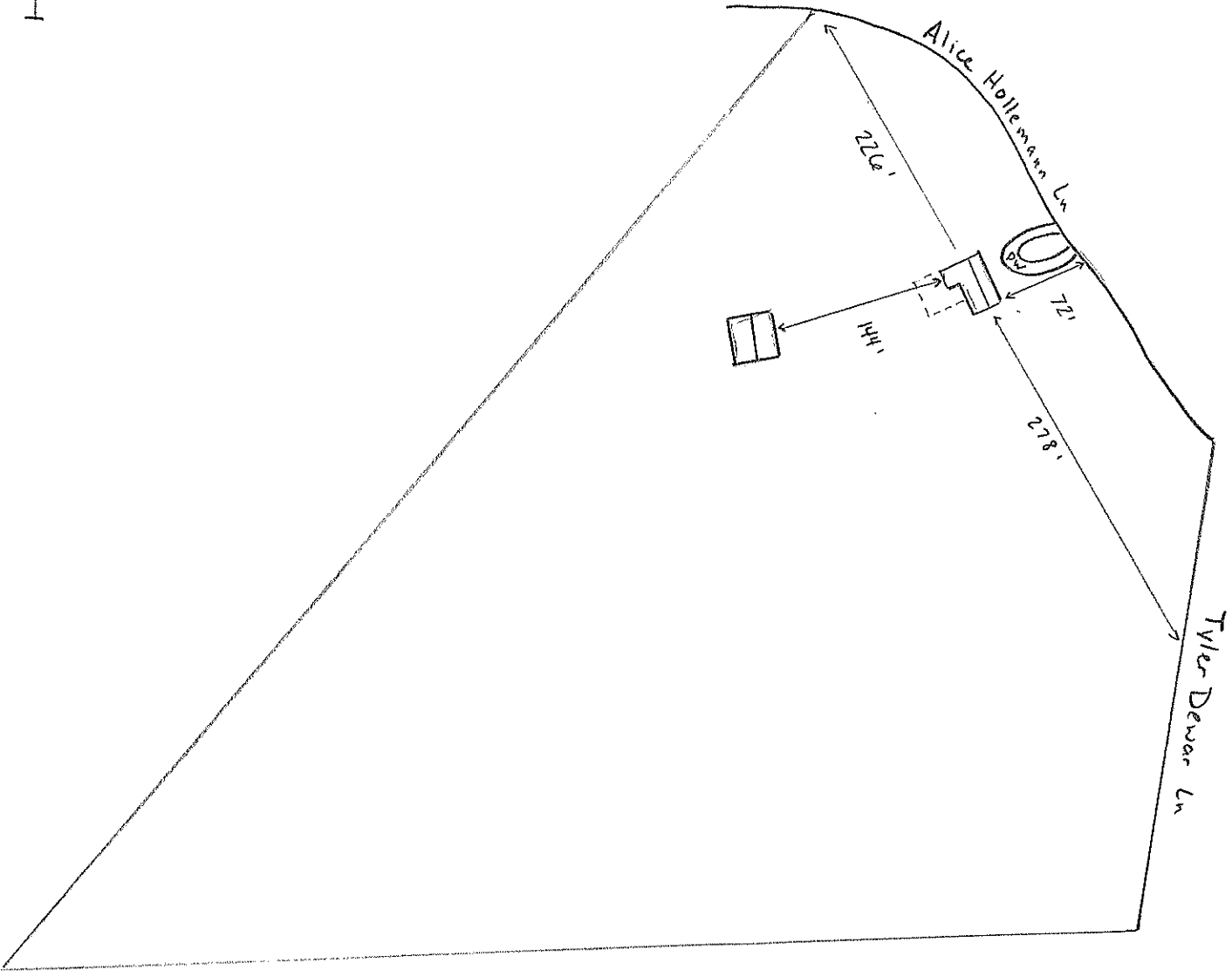

49 Alice Holleman Ln



Note: Addition will require
septic modification from
2 bedroom to 3 bedroom septic
field.

1" = 188 ft

1/2 cm = 1'

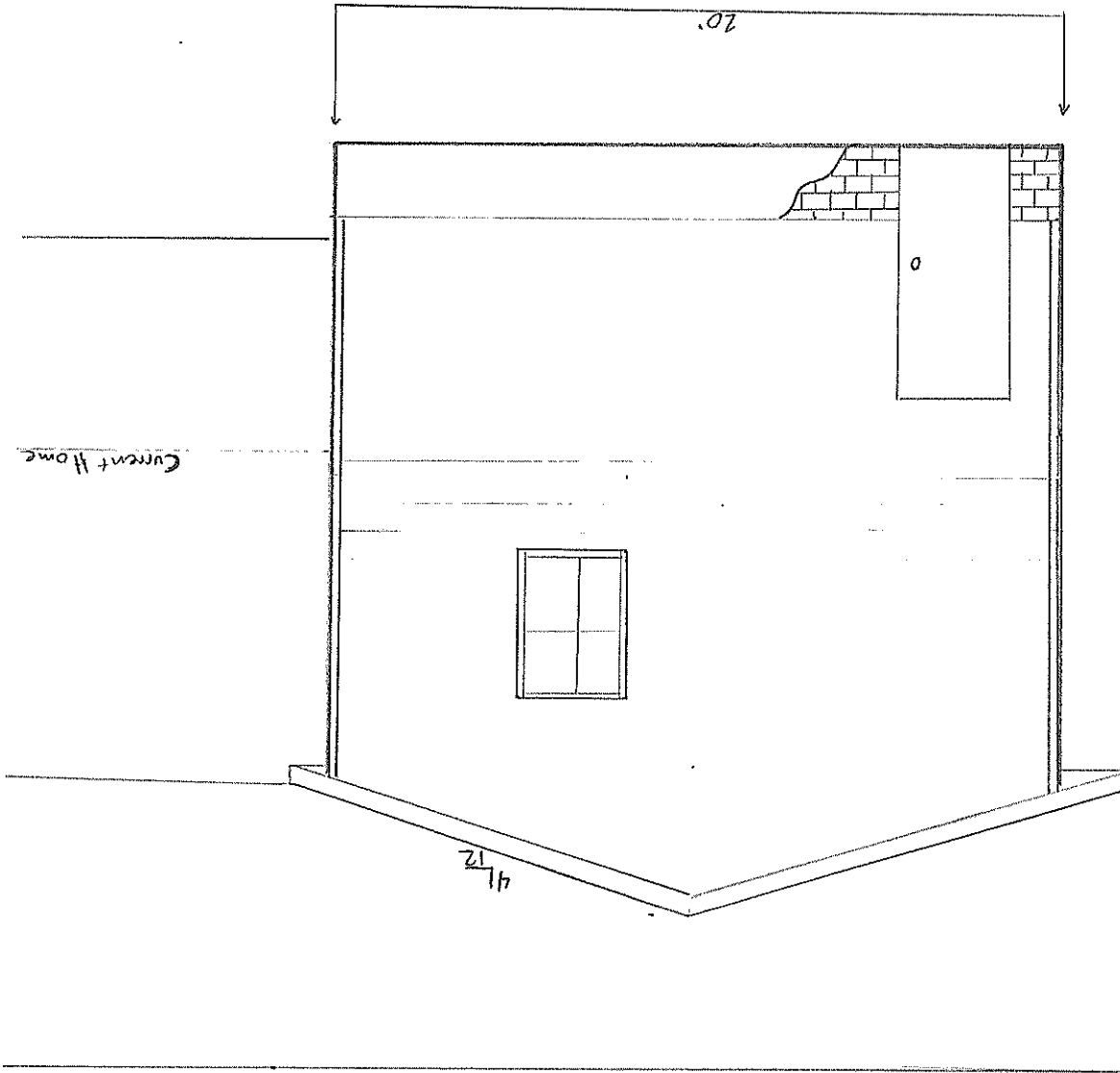

Rear Elevation

1/2 cm = 1'

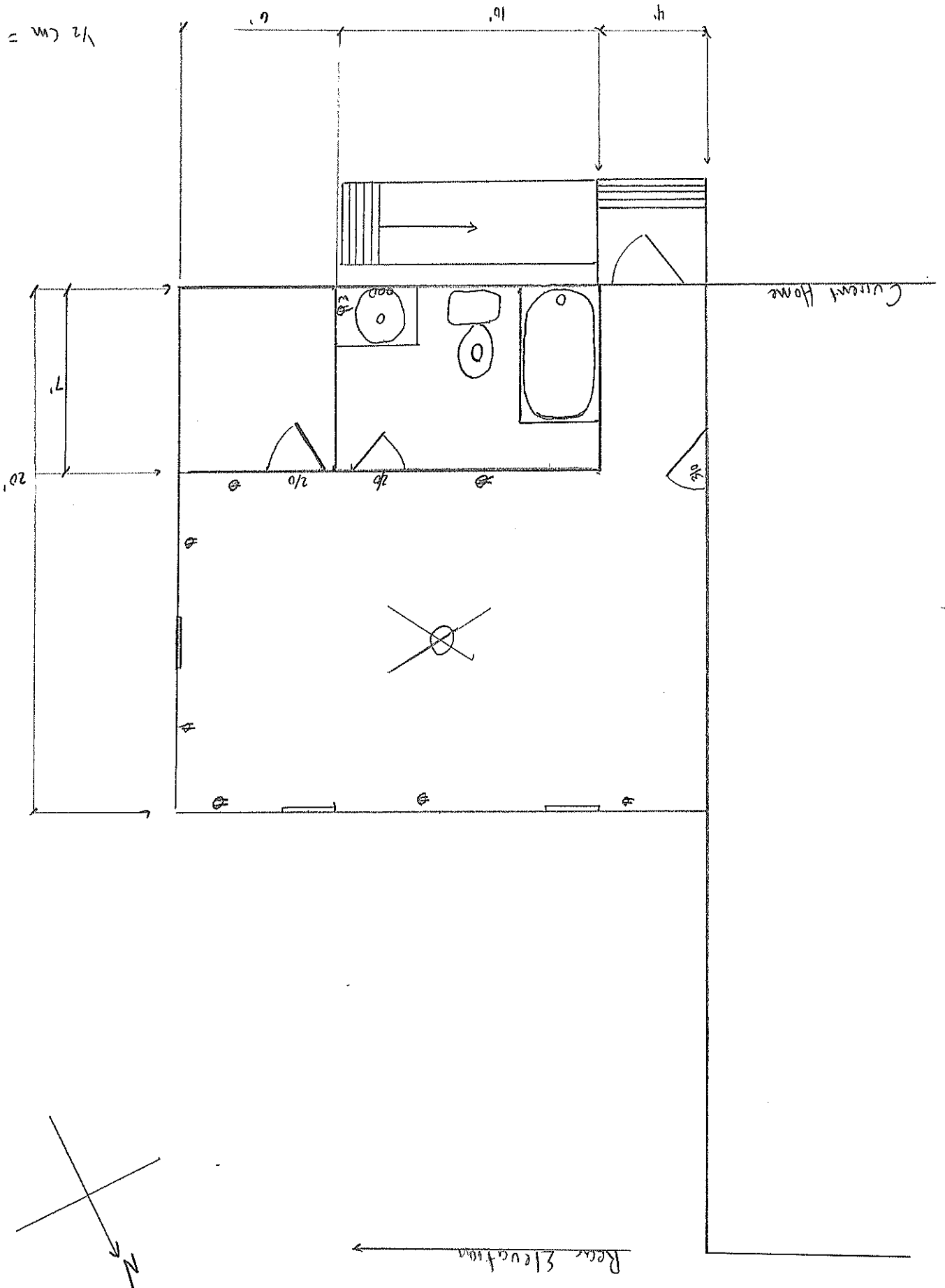

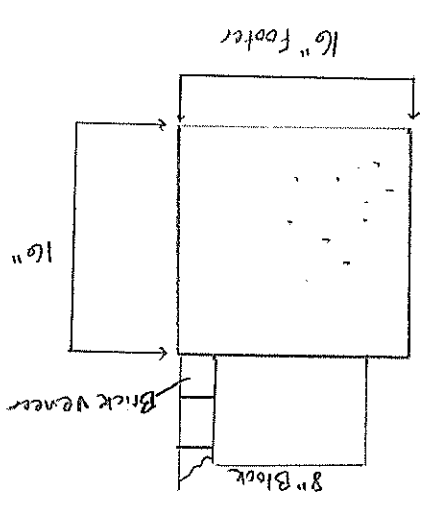
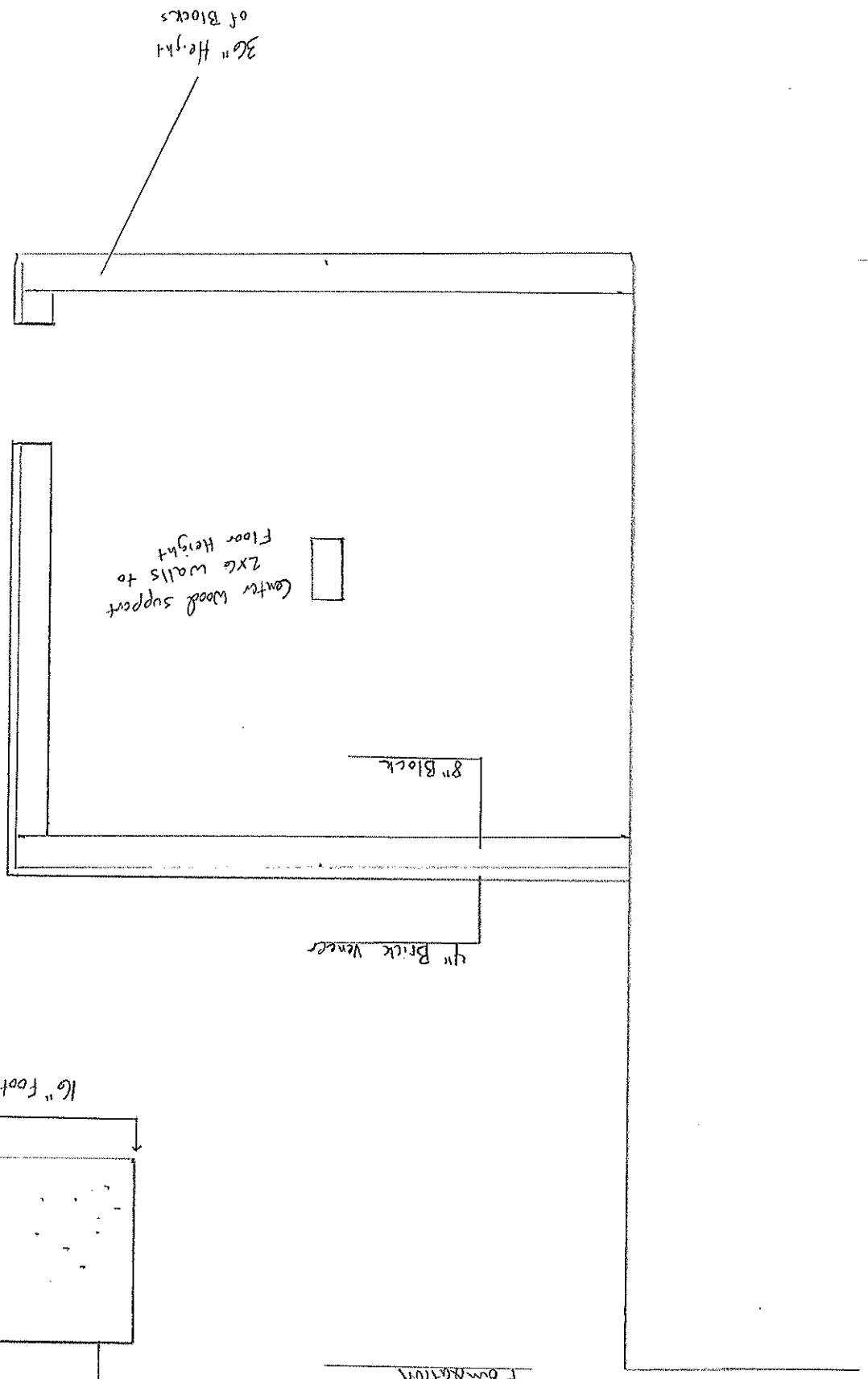

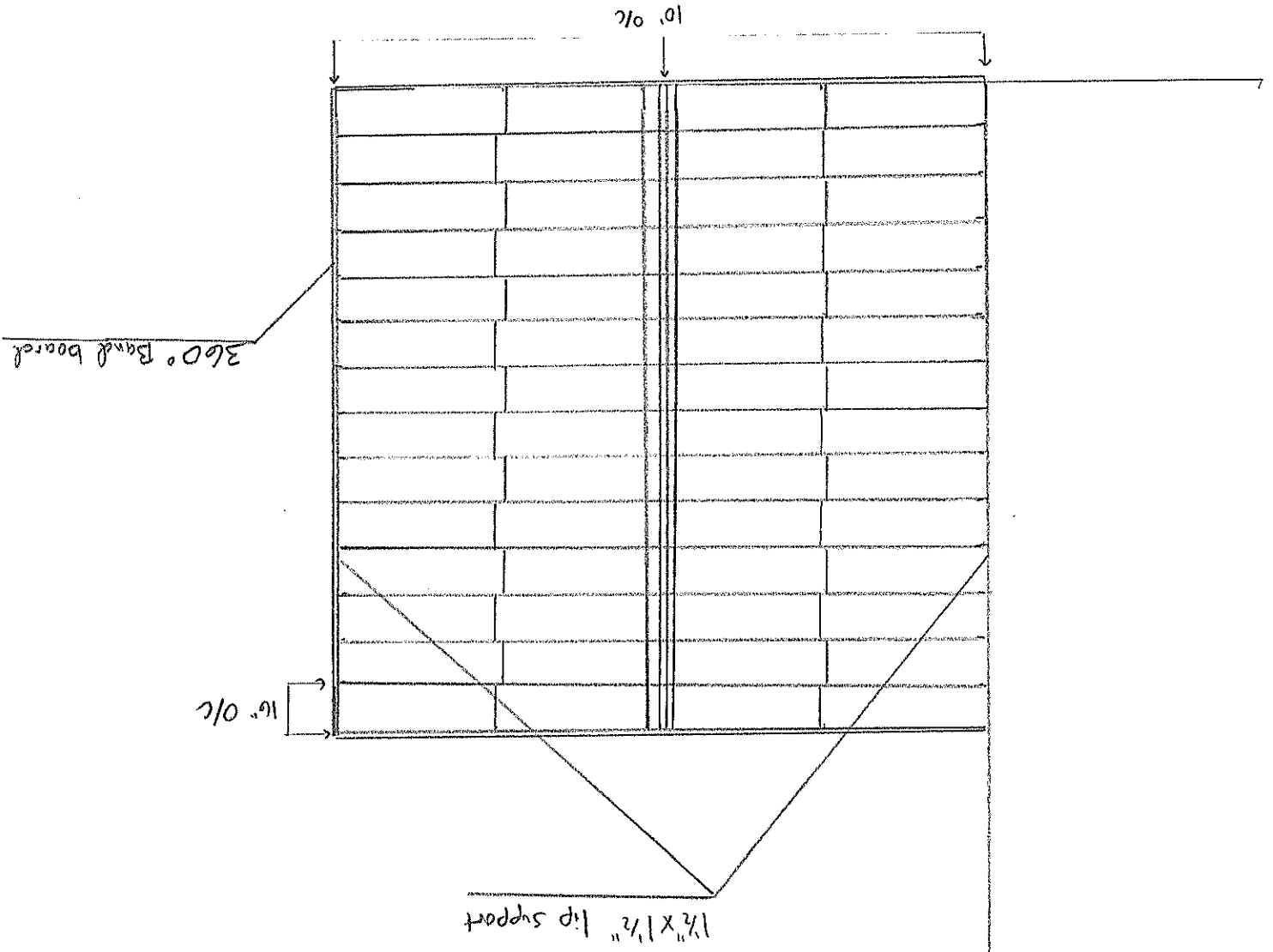

3 - 2" x 12" Center Girders

16" o/c 2" x 12"

Floor System layout

$\frac{1}{2} \text{ cm} = 1''$

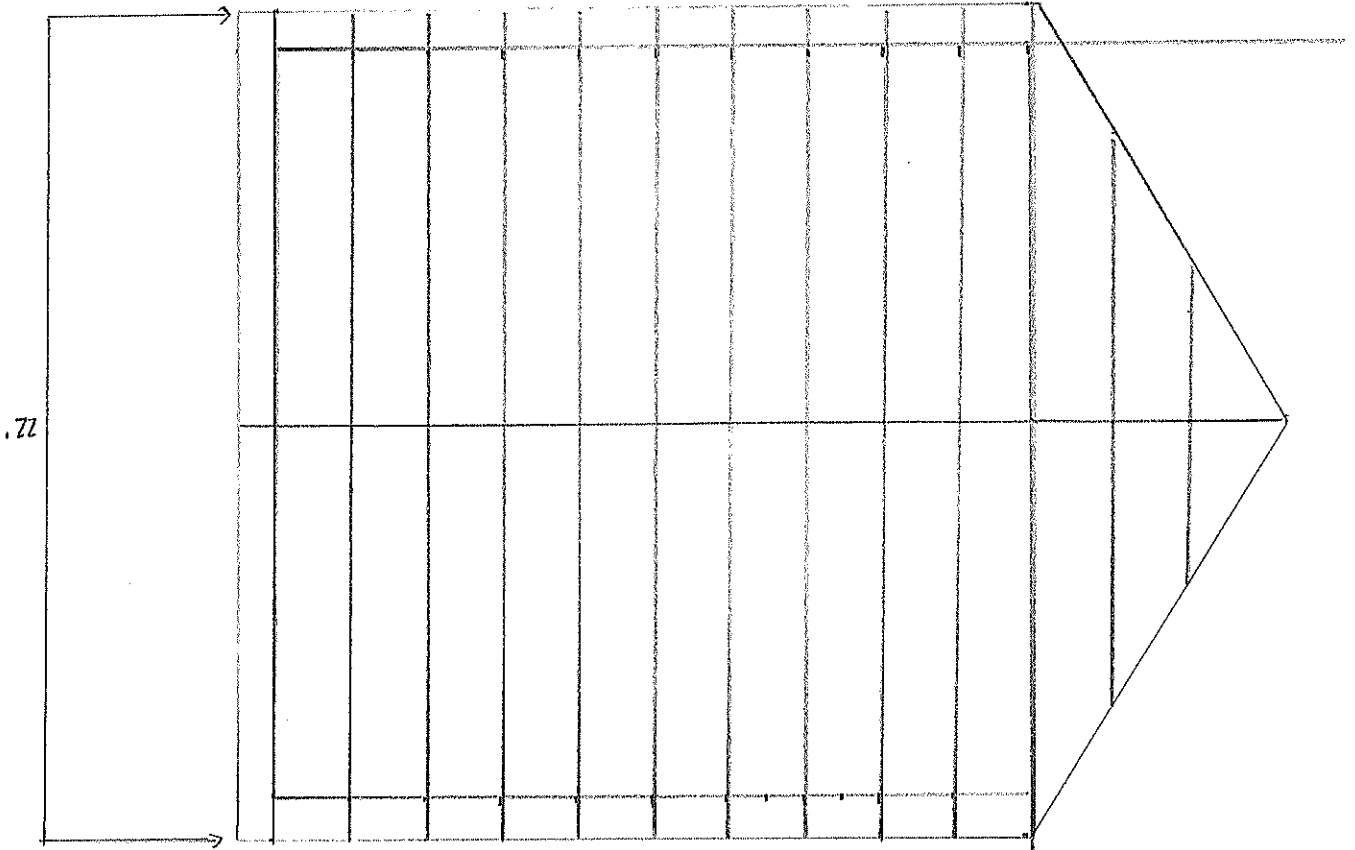

Truss layout
29" OC with 1" overhang
Asphalt shingles $\frac{1}{2}$ "