

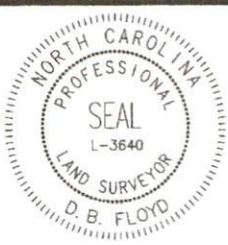

- LEGEND**
- AC=AIR CONDITIONING UNIT
  - AG=ABOVE GROUND
  - BGC=BACK OF CURB
  - BG=BELOW GROUND
  - CATV=CABLE TV
  - CB=CATCH BASIN
  - CVRD=COVERED
  - DW=CONC DRIVEWAY
  - EB=ELECTRIC BOX
  - EM=ELECTRIC METER
  - EOP=EDGE OF PAVEMENT
  - EP=ELECTRIC PEDESTAL
  - FH=FIRE HYDRANT
  - ICV=IRRIGATION CONTROL VALVE
  - LP=LIGHT POLE
  - MTR=METER
  - N/F=NOW OR FORMERLY
  - PC=PORCH
  - PP=POWER POLE
  - RCP=REINFORCED CONC PIPE
  - R/W=RIGHT OF WAY
  - SC=CLEANOUT
  - SW=SIDEWALK
  - TP=TELEPHONE PEDESTAL
  - TR=TRANSFORMER
  - WM=WATER METER
  - WV=WATER VALVE
  - ⊙=EXISTING IRON PIPE
  - ⊙=EXISTING IRON ROD



**CERTIFICATE OF ACCURACY & MAPPING**  
 I, D.B. FLOYD PLS CERTIFY THAT THIS MAP WAS DRAWN UNDER MY SUPERVISION FROM AN ACTUAL FIELD SURVEY DONE UNDER MY SUPERVISION, AND THAT THE ERROR OF CLOSURE AS COMPUTED BY CO-ORDINATES IS LESS THAN 1:10,000.  
*D.B. Floyd*  
 D.B. FLOYD, PLS L-3640 DATE 10-7-21

THIS MAP IS ONLY INTENDED FOR THE PARTIES AND PURPOSES SHOWN. THIS MAP IS NOT FOR RECORDATION. NO TITLE REPORT PROVIDED. ANY VISIBLE ENCROACHMENTS ARE SHOWN HEREON.

THIS MAP MAY NOT BE A CERTIFIED SURVEY AND HAS NOT BEEN REVIEWED BY LOCAL GOVERNMENT AGENCY FOR COMPLIANCE WITH ANY APPLICABLE LAND DEVELOPMENT REGULATIONS AND HAS NOT BEEN REVIEWED FOR COMPLIANCE WITH RECORDING REQUIREMENTS FOR PLATS.

**GENERAL NOTES:**  
 1. ALL DISTANCES ARE HORIZONTAL GROUND DISTANCES IN U.S. SURVEY FEET UNLESS OTHERWISE NOTED.  
 2. AREAS SHOWN HEREON WERE COMPUTED USING THE COORDINATE METHOD.  
 3. LINES NOT SURVEYED ARE SHOWN AS DASHED LINES FROM INFORMATION REFERENCED ON THE FACE OF THIS SURVEY.  
 4. PROPERTY MAY BE SUBJECT TO ANY/ALL EASEMENTS AND RESTRICTIONS OF RECORD. THIS SURVEY IS A CORRECT REPRESENTATION OF THE LAND PLATTED AND OR DEEDED AND HAS BEEN PREPARED WITHOUT THE BENEFIT OF A TITLE REPORT. A NORTH CAROLINA LICENSED ATTORNEY-AT-LAW SHOULD BE CONSULTED REGARDING CORRECT OWNERSHIP, WIDTH AND LOCATION OF EASEMENTS, AND OTHER TITLE QUESTIONS REVEALED BY TITLE EXAMINATION.

**IMPERVIOUS AREA**  
 HOUSE 1,836 SQ.FT.  
 WALK 224 SQ.FT.  
 TOTAL 2,060 SQ.FT.

**SETBACKS PER:**  
**HARNETT COUNTY PLANNING**  
 FRONT TO R/W 35'  
 SIDE 10'  
 REAR 25'  
 SIDE STREET 20'

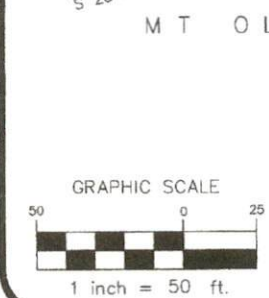
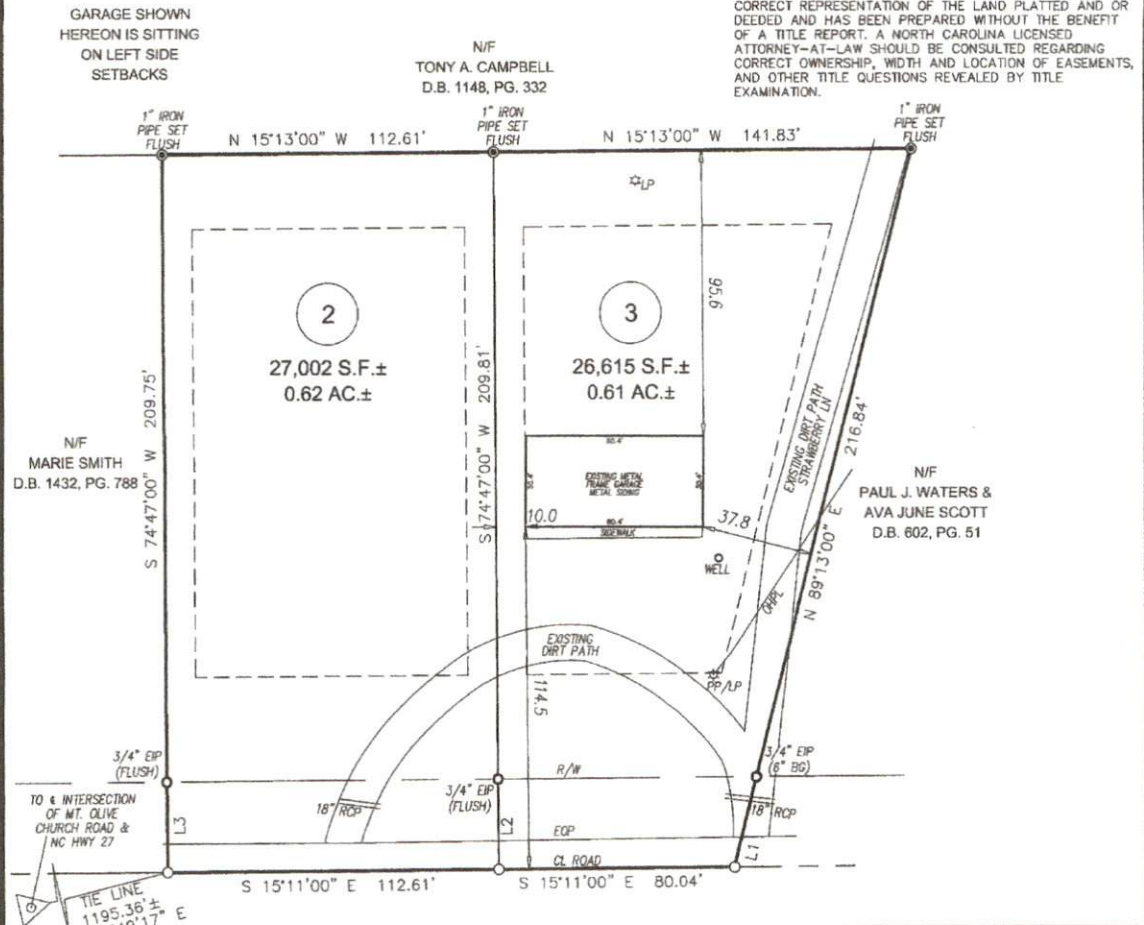

LINE	BEARING	DISTANCE
L1	N 89°13'00" E	31.02'
L2	S 74°47'00" W	30.00'
L3	S 74°47'00" W	30.00'

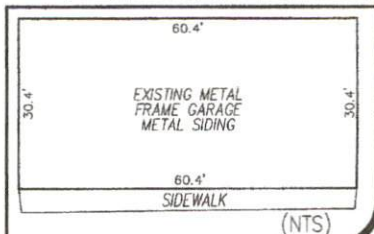

**FINAL SURVEY**

**PROJECT:** 21-064 MT OLIVE  
**DRAWN BY:** CKR  
**SURVEYED BY:** A. BARRETTE  
**SCALE:** 1"=50'  
**FIELD WORK:** 09-30-2021  
**DWG DATE:** 10-01-2021

FOR  
**LUKE COYLE**  
 249 MT. OLIVE CHURCH ROAD  
 LOT 2 & 3 E.T. SMITH SUBDIVISION  
 UPPER LITTLE RIVER TWP., HARNETT CO., NC  
 P.C. 2, SLIDE. 68

**ECLS GLOBAL, INC.**  
 U.S. VETERAN-OWNED  
 19 N MCKINLEY ST  
 COATS, NC 27521  
 910.897.3257 (TEL) 910.897.3257 (FAX) 00#C-4175