

General Notes

PLYWOOD  
FLOOR  
STUDS  
16-IN  
O/C

DETAIL A:  
8-IN  
QUIKRETE  
TUBE  
FORM  
FOR  
CONCRETE

STEEL  
BRACKET  
FOR POST

No.	Revision/Issue	Date

Project Name and Address

Project Name and Address  
ERIKA MORALES RESIDENCE  
104 W C ST  
ERWIN  
NC 28339

Project	Sheet
HALF BATHROOM	1
Date	11/27/2021
Scale	

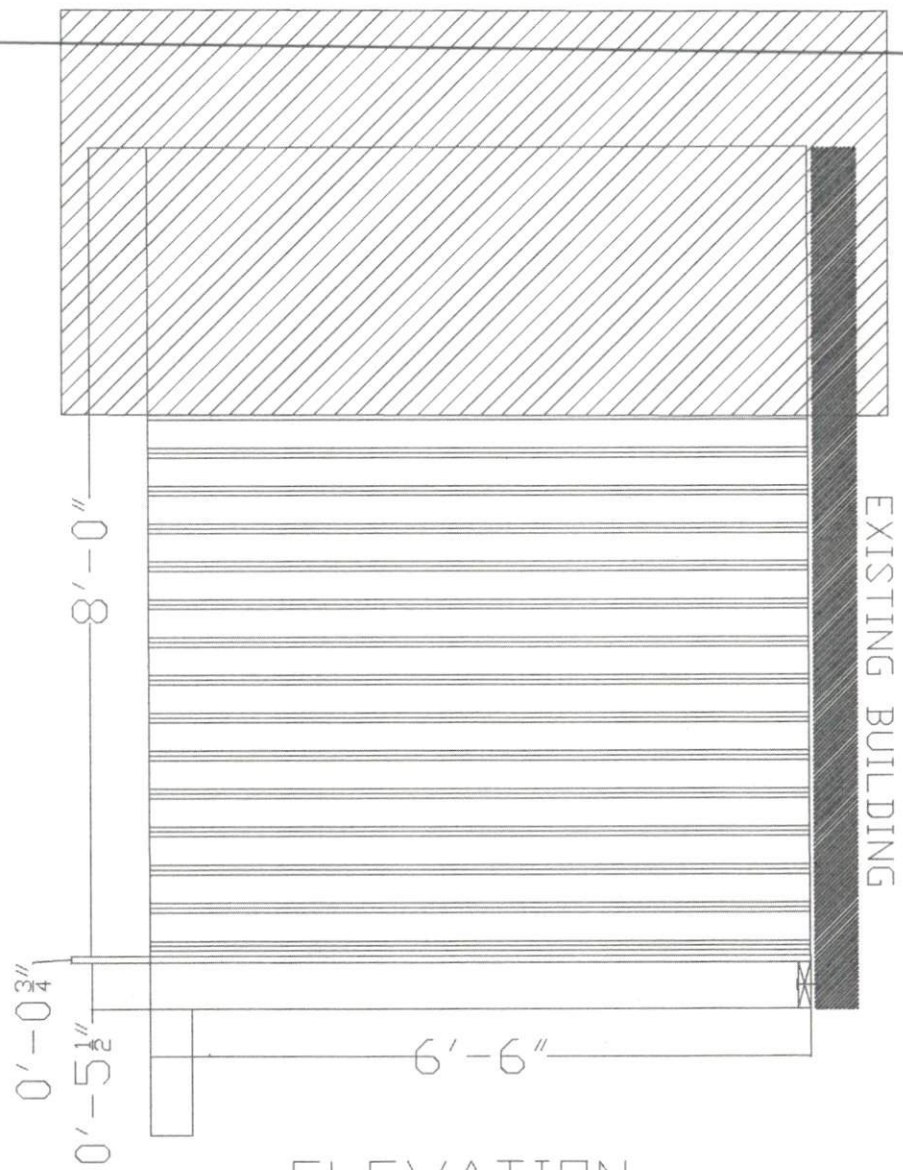

ELEVATION  
VIEW

General Notes

ROOF  
PITCH  
2/12

1/2-IN  
THICK  
OSB  
PLYWOOD

SIDING  
EXTERIOR

3/4  
PLYWOOD  
WOODEN  
FLOOR  
BOARD

CONCRETE  
NAILS  
ATTACHED  
TO THE  
HOUSE

No.	Revision/Issue	Date

Site Name and Address

Project Name and Address  
ERIKA MORALES RESIDENCE  
104 W C ST  
ERWIN  
NC 28339

Project HALF BATHROOM	Sheet 2
Date 11/27/2021	
Scale 	

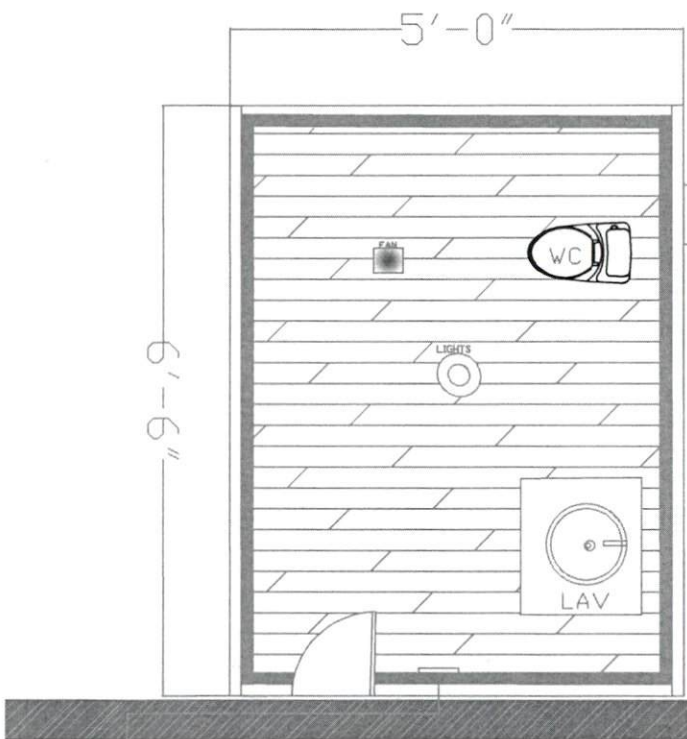

ELECTRIC CABLE FOR LIGHTS  
WILL TIE IN TO  
PRE-EXISTING CONTROL  
PANEL CONNECTION ABOUT  
8FT

10'-0"

3.5-IN PVC AND 1/2-IN  
WATER TUBE WILL RUN  
UNDERNEATH EXISTING  
DECK AND TIE IN TO  
PRE-EXISTING HOUSE  
SEWAGE SYSTEM

10'-0"

TIE IN PRE-EXISTING  
SEWER LINE

# PLAN VIEW

General Notes

PLYWOOD  
1/2-IN OSB  
BOARD

40FT OF  
PINK  
FIBERGLASS  
INSULATION

3.5-IN X  
1.5-IN  
PLYWOOD  
STUBS @  
16" O/C

No.	Revision/Issue	Date

Project Name and Address

ERIKA MORALES RESIDENCE  
104 W C ST  
ERWIN  
NC 28339

Project: HALF BATHROOM Sheet: 3  
Date: 11/27/2021