

NOTICE TO CONTRACTOR  
 All dimensions and notes shall conform to the Building Code and all applicable local ordinances and regulations.  
 APPROVED  
 12/08/2021  
  

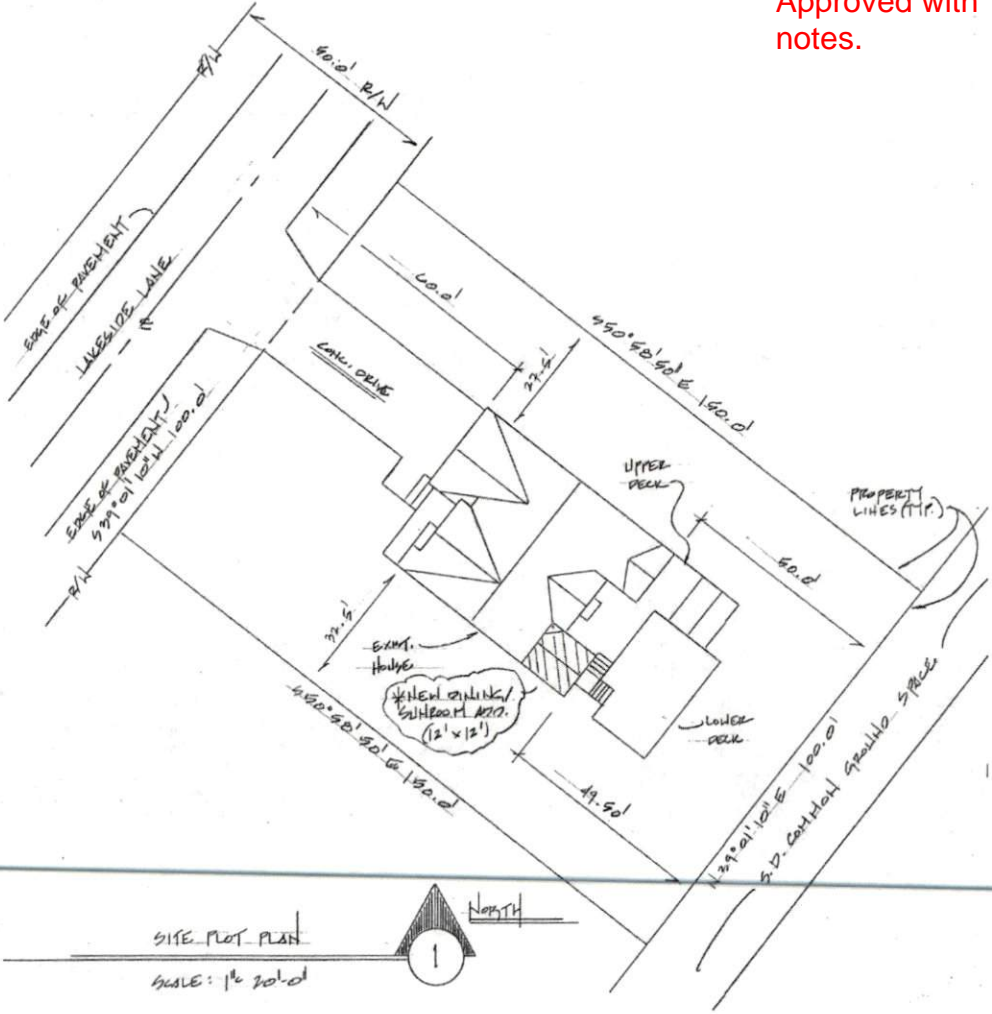

Approved with  
 notes.

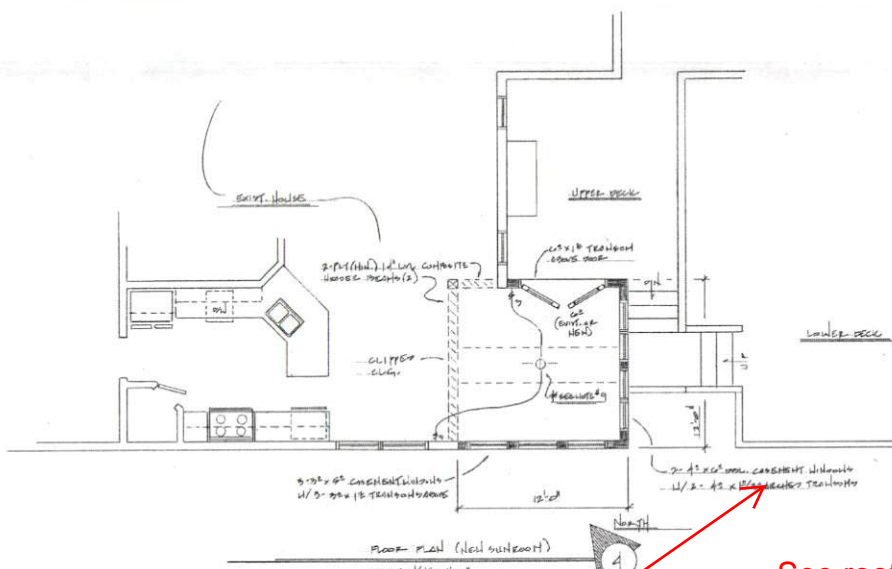

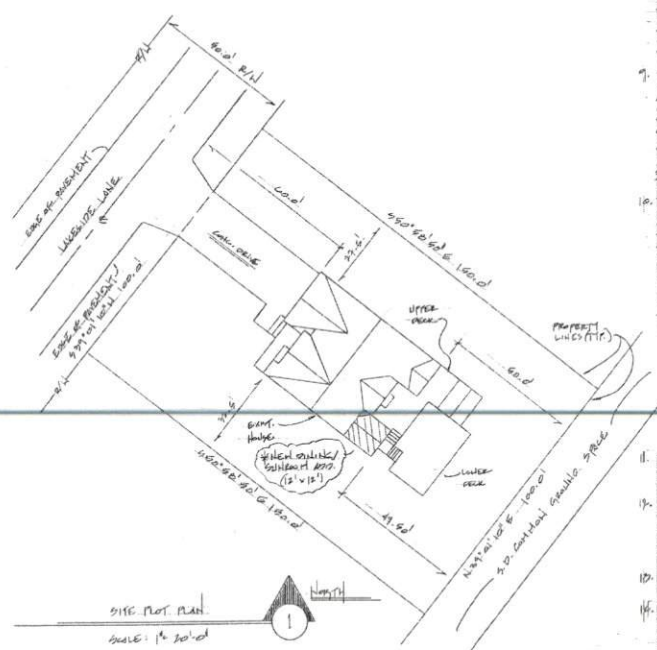
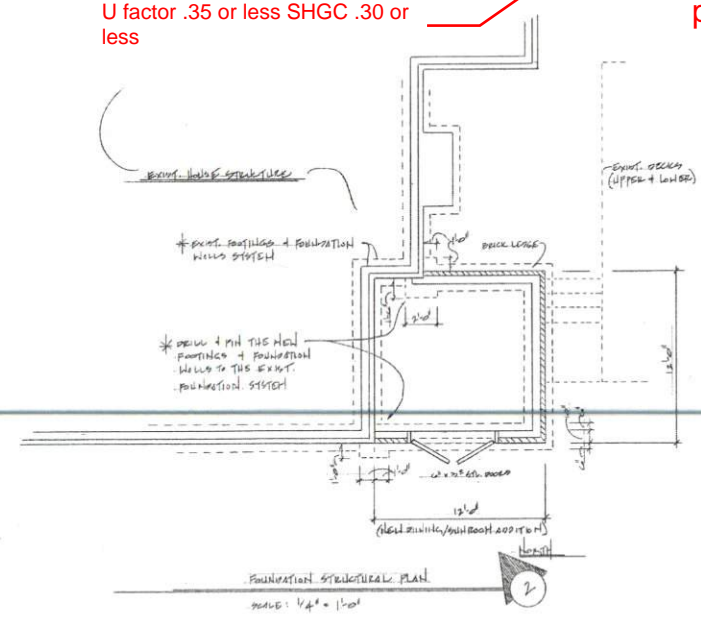

U factor .35 or less SHGC .30 or less

See roof note next page



1. REFER TO SDC, NR-22 FOR HOSE EXTRACTION, INFILTRATION & SPEC.
2. THIS IS A HEAD DRAIN/SUNROOM ADDITION PROJECT AND THE SDC OF THIS WORK IS TO BE LITENED/FULLY COME OUT IN PLACE AS A PART OF THE UPPER DECK.
3. ALL WORK SHALL BE DONE IN ACCORDANCE & COMPLIANCE WITH ALL NATIONAL, STATE, COUNTY & LOCAL CODES, ORDINANCES, REGULATIONS, AND SPECIFICATIONS. THE SPECIFIC PROJECT (ARCHITECT, MECHANICAL, ELECTRICAL, ETC.) SHALL BE REFERENCED TO THE SDC. THE SDC SHALL BE THE RESPONSIBLE PARTY FOR THE SDC. THE SDC SHALL BE THE RESPONSIBLE PARTY FOR THE SDC.
4. ALL DIMENSIONS ARE AS SHOWN & CALCULATED FROM FACE TO FACE UNLESS OTHERWISE NOTED. EXTENSIVE SUPPLEMENTATION WHERE IT IS NOTED SHALL BE APPLIED AS APPLICABLE.
5. ALL NEW ADDITIONS TO INTERIOR FINISHES, INTERIORS, PARTITIONS, WINDOWS, TENSILE SYSTEMS, CEILING, SHALL BE PERFORMED AND COMPLETED AS SHOWN ON THE SDC. THE SDC SHALL BE THE RESPONSIBLE PARTY FOR THE SDC.
6. ALL CONTRACTORS, SUBS & VENDORS SHALL BE RESPONSIBLE FOR ALL NECESSARY PERMITS, FEES, AND REGULATIONS TO BE OBTAINED. THE SDC SHALL BE THE RESPONSIBLE PARTY FOR THE SDC.
7. REFER TO SDC, NR-22 FOR HOSE EXTRACTION, INFILTRATION & SPEC. THE SDC SHALL BE THE RESPONSIBLE PARTY FOR THE SDC.
8. ALL EXIST. HOLES HEAD/HVAC SYSTEM/ROOF/CANALS SHALL BE REPAIRED IN PLACE AND WORK SHALL BE PERFORMED IN PLACE. THE SDC SHALL BE THE RESPONSIBLE PARTY FOR THE SDC.
9. THE ELECTRICAL CONTRACTOR SHALL INSTALL THE HEAD DRAIN/SUNROOM ADDITION AND SHALL BE RESPONSIBLE FOR THE SDC. THE SDC SHALL BE THE RESPONSIBLE PARTY FOR THE SDC.
10. THE HEAD DRAIN/SUNROOM ADDITION SHALL BE PERFORMED IN PLACE AND SHALL BE RESPONSIBLE FOR THE SDC. THE SDC SHALL BE THE RESPONSIBLE PARTY FOR THE SDC.
11. OPTIONAL - TO HOTEL & SHOW DECKED AREA/SPACE IN THE NEW ADDITION IF NECESSARY ELECTRICITY.
12. ALL CONTRACTORS, SUBS & VENDORS SHALL BE RESPONSIBLE FOR ALL NECESSARY PERMITS, FEES, AND REGULATIONS TO BE OBTAINED. THE SDC SHALL BE THE RESPONSIBLE PARTY FOR THE SDC.
13. REFER TO SDC, NR-22 FOR HOSE EXTRACTION, INFILTRATION & SPEC.
14. REFER TO THE ARCHITECT/PRIOR CONSULTANTS FOR ALL NECESSARY PERMITS, FEES, AND REGULATIONS TO BE OBTAINED. THE SDC SHALL BE THE RESPONSIBLE PARTY FOR THE SDC.

CONSULTANTS



START TO FINISH SERVICES

DATE	DESCRIPTION
11-15-24	FINAL SET
11-15-24	CONTRACT SET

PROJECT # 21002  
DRAWN BY JH & JN  
CHECKED BY JH & JN  
SCALE VARIOUS

JOB TITLE: JH & JN  
THE HEADLINE: REMEDIATION  
127 INDUSTRIAL LANE  
SULLY, MO, 63156  
PHONE: 636.271.1111  
WWW.SZF.COM

SHEET NUMBER  
NR-21

Ridge must be designed as a beam, supported at both ends down to footing, or C.J. must be in lower 1/3 of rafter span

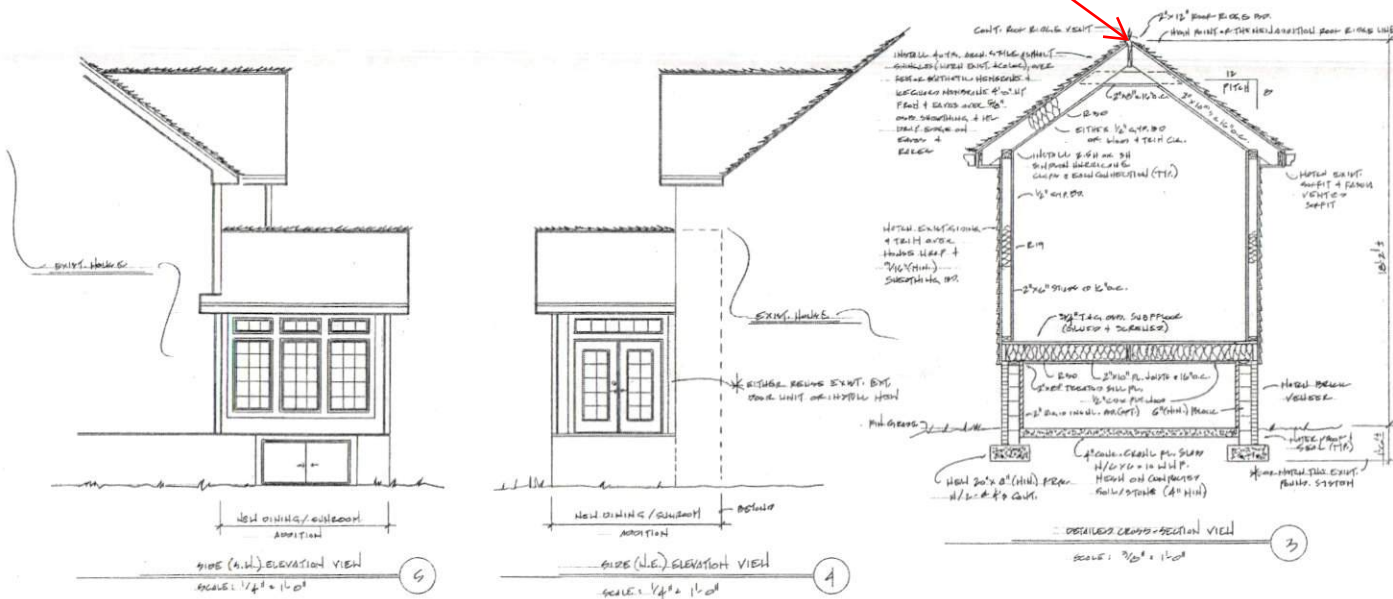

1. REFER TO SPEC. NE-01 FOR HOUSING INFORMATION & SPEC.
2. ALL WOODS & WOOD PRODUCTS SHALL BE DRY & FREE OF DEFECTS. ALL WOODS SHALL BE GRATED TO INTERIOR WALL SPACE AND W.C. HEADS.
3. THE HOUSING CONTRACTOR SHALL BE RESPONSIBLE FOR THE SELECTION OF THE EXISTING WALLS, PARTITIONS, & CEILING.
4. PROVIDE & INSTALL ALL NECESSARY STRUCTURAL MEMBERS AND CONNECTIONS TO SUPPORT THE ROOF SYSTEM.
5. THE ROOFING CONTRACTOR SHALL BE RESPONSIBLE FOR THE SELECTION OF THE ROOFING MATERIALS AND THE INSTALLATION OF THE ROOFING SYSTEM.
6. ALL ROOFING MATERIALS & CONNECTIONS SHALL BE INSTALLED IN ACCORDANCE WITH THE MANUFACTURER'S INSTRUCTIONS & SHALL BE APPROVED BY THE ARCHITECT.
7. ALL WOODS & WOOD PRODUCTS SHALL BE INSTALLED IN ACCORDANCE WITH THE MANUFACTURER'S INSTRUCTIONS & SHALL BE APPROVED BY THE ARCHITECT.
8. THE HOUSING CONTRACTOR SHALL BE RESPONSIBLE FOR THE SELECTION OF THE EXISTING WALLS, PARTITIONS, & CEILING.
9. INSTALL EXISTING WALLS & PARTITIONS IN ACCORDANCE WITH THE MANUFACTURER'S INSTRUCTIONS & SHALL BE APPROVED BY THE ARCHITECT.
10. THE ROOFING CONTRACTOR SHALL BE RESPONSIBLE FOR THE SELECTION OF THE ROOFING MATERIALS AND THE INSTALLATION OF THE ROOFING SYSTEM.
11. PROVIDE & INSTALL ALL NECESSARY STRUCTURAL MEMBERS AND CONNECTIONS TO SUPPORT THE ROOF SYSTEM.
12. THE ROOFING CONTRACTOR SHALL BE RESPONSIBLE FOR THE SELECTION OF THE ROOFING MATERIALS AND THE INSTALLATION OF THE ROOFING SYSTEM.
13. PROVIDE & INSTALL ALL NECESSARY STRUCTURAL MEMBERS AND CONNECTIONS TO SUPPORT THE ROOF SYSTEM.
14. THE ROOFING CONTRACTOR SHALL BE RESPONSIBLE FOR THE SELECTION OF THE ROOFING MATERIALS AND THE INSTALLATION OF THE ROOFING SYSTEM.
15. PROVIDE & INSTALL ALL NECESSARY STRUCTURAL MEMBERS AND CONNECTIONS TO SUPPORT THE ROOF SYSTEM.
16. THE ROOFING CONTRACTOR SHALL BE RESPONSIBLE FOR THE SELECTION OF THE ROOFING MATERIALS AND THE INSTALLATION OF THE ROOFING SYSTEM.
17. PROVIDE & INSTALL ALL NECESSARY STRUCTURAL MEMBERS AND CONNECTIONS TO SUPPORT THE ROOF SYSTEM.
18. THE ROOFING CONTRACTOR SHALL BE RESPONSIBLE FOR THE SELECTION OF THE ROOFING MATERIALS AND THE INSTALLATION OF THE ROOFING SYSTEM.
19. PROVIDE & INSTALL ALL NECESSARY STRUCTURAL MEMBERS AND CONNECTIONS TO SUPPORT THE ROOF SYSTEM.
20. THE ROOFING CONTRACTOR SHALL BE RESPONSIBLE FOR THE SELECTION OF THE ROOFING MATERIALS AND THE INSTALLATION OF THE ROOFING SYSTEM.

CONSULTANTS

DATE	DESCRIPTION
11-11-21	PRELIMINARY
11-12-21	CONCEPT
11-13-21	CONCEPT
11-14-21	CONCEPT
11-15-21	CONCEPT
11-16-21	CONCEPT
11-17-21	CONCEPT
11-18-21	CONCEPT
11-19-21	CONCEPT
11-20-21	CONCEPT
11-21-21	CONCEPT
11-22-21	CONCEPT
11-23-21	CONCEPT
11-24-21	CONCEPT
11-25-21	CONCEPT
11-26-21	CONCEPT
11-27-21	CONCEPT
11-28-21	CONCEPT
11-29-21	CONCEPT
11-30-21	CONCEPT
12-01-21	CONCEPT
12-02-21	CONCEPT
12-03-21	CONCEPT
12-04-21	CONCEPT
12-05-21	CONCEPT
12-06-21	CONCEPT
12-07-21	CONCEPT
12-08-21	CONCEPT
12-09-21	CONCEPT
12-10-21	CONCEPT
12-11-21	CONCEPT
12-12-21	CONCEPT
12-13-21	CONCEPT
12-14-21	CONCEPT
12-15-21	CONCEPT
12-16-21	CONCEPT
12-17-21	CONCEPT
12-18-21	CONCEPT
12-19-21	CONCEPT
12-20-21	CONCEPT
12-21-21	CONCEPT
12-22-21	CONCEPT
12-23-21	CONCEPT
12-24-21	CONCEPT
12-25-21	CONCEPT
12-26-21	CONCEPT
12-27-21	CONCEPT
12-28-21	CONCEPT
12-29-21	CONCEPT
12-30-21	CONCEPT
12-31-21	CONCEPT

THE NEWMAN RESIDENCE  
112 W. WOODS LANE  
SOUTHFIELD, MI 48034  
ARCHITECT: NEWMAN ARCHITECTS  
SCALE: 1/4" = 1'-0"

SHEET NUMBER  
NF-07