

NOTES:

1. THIS MAP IS FOR DESCRIPTIVE AND REFERENCE PURPOSES ONLY. IT DOES NOT CONSTITUTE A DEDICATION OR CONVEYANCE OF EASEMENTS OR RIGHTS OF WAY. ALL EXISTING BOUNDARY LINES TAKEN DUPIN COUNTY GIS. NO BOUNDARY SURVEY PERFORMED.
2. ALL DISTANCES SHOWN ARE HORIZONTAL GROUND DISTANCES AND ARE IN US SURVEY FEET.

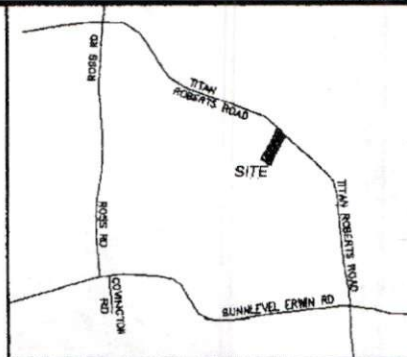

VICINITY MAP
NOT TO SCALE

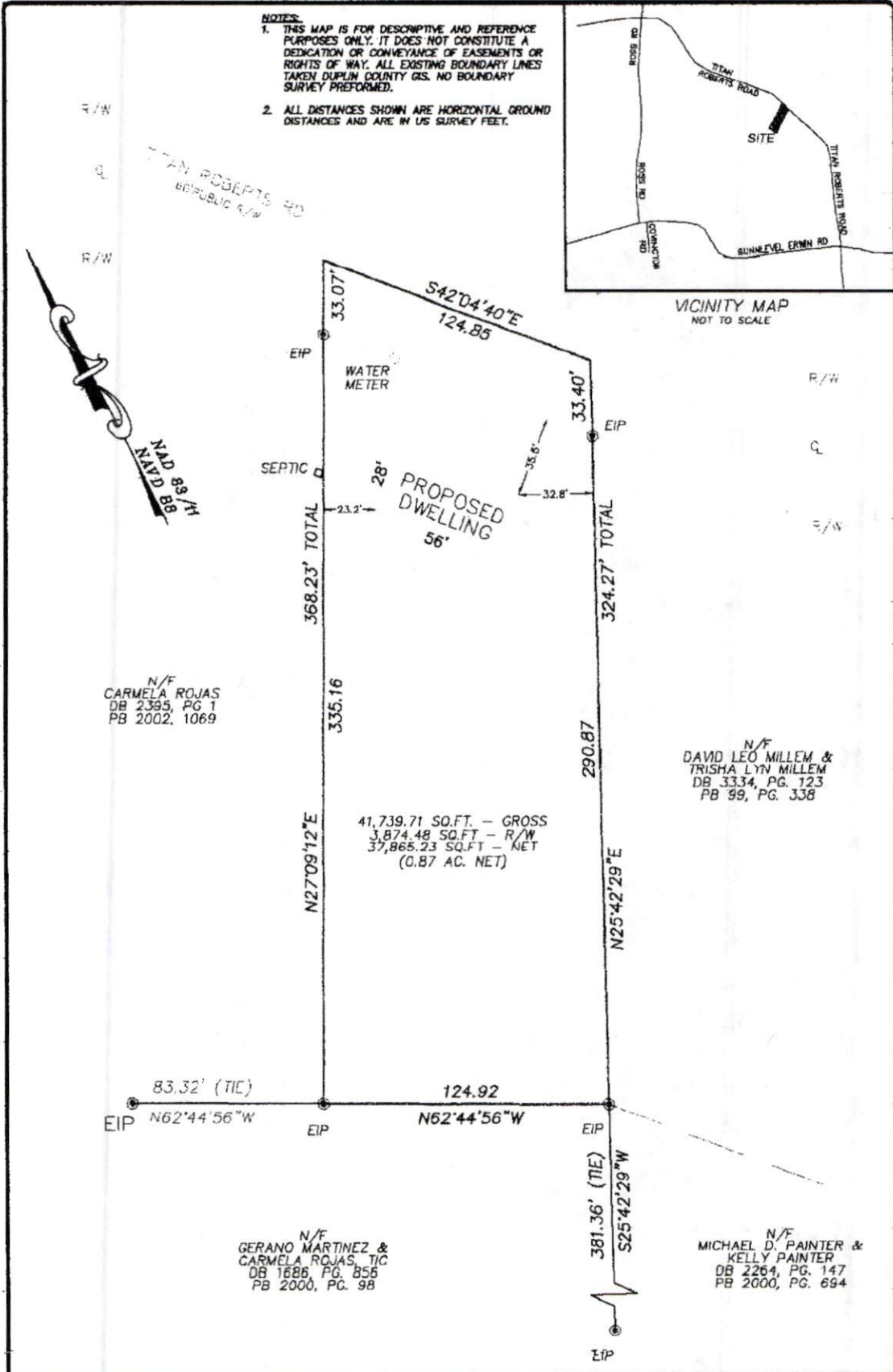

R/W

Q

R/W

TITAN ROBERTS RD
60150 BUC R/W

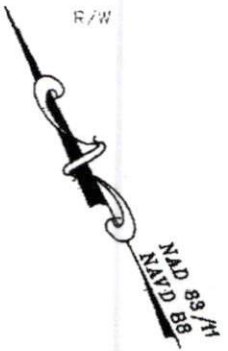

N/F
CARMELA ROJAS
DB 2395, PG 1
PB 2002, 1069

41,739.71 SQ.FT. - GROSS
3,874.48 SQ.FT. - R/W
37,865.23 SQ.FT. - NET
(0.87 AC. NET)

N/F
DAVID LEO MILLEM &
TRISHA LYN MILLEM
DB 3334, PG. 123
PB 99, PG. 338

83.32' (TIC)
EIP N62°44'56"W

N/F
GERANO MARTINEZ &
CARMELA ROJAS, TIC
DB 1686, PG. 856
PB 2000, PG. 98

N/F
MICHAEL D. PAINTER &
KELLY PAINTER
DB 2264, PG. 147
PB 2000, PG. 694

PLOT PLAN OF:
3632 TITAN ROBERTS RD
LILLINGTON TWP, HARNETT CO., NORTH CAROLINA
PROPERTY AS DESCRIBED IN D.B. 3487/543
STANDING IN THE NAME OF
VICTOR MANUEL ROJAS

