

LEGEND

- DENOTES IRON PIPE OR BREAK IN LINE
- △ DENOTES CONTROL CORNER
- CONCRETE MONUMENT
- EIP EXISTING IRON PIPE
- EIR EXISTING IRON REBAR
- SIR SET IRON REBAR
- EPK EXISTING "PK" NAIL
- CP COMPUTED POINT

NOTE: 1/2" REBAR SET AT ALL PROPERTY CORNERS FLUSH WITH THE GROUND UNLESS OTHERWISE NOTED

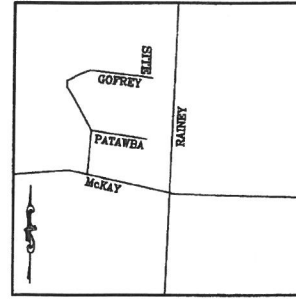

VICINITY MAP
(NO SCALE)

MORRISON
0514-22-2995
DB 1083, PG 200

JONES
0514-22-5529
DB 3916, PG 995

JONES
0514-22-5429
DB 3916, PG 998

WYKE
0514-22-1691
DB 2066, PG 576

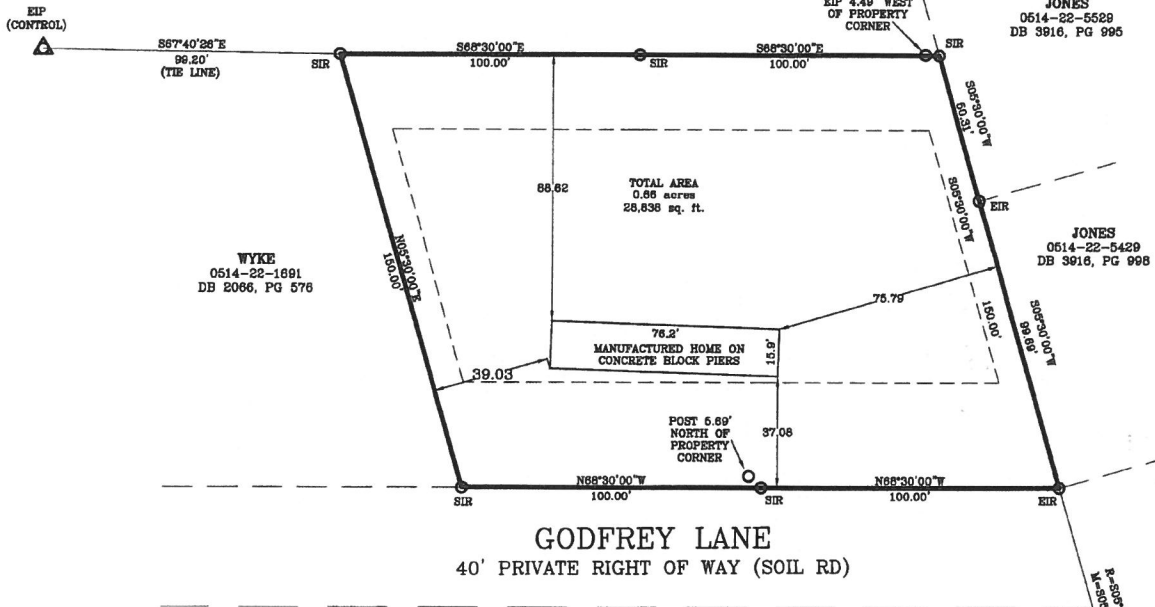

GODFREY LANE
40' PRIVATE RIGHT OF WAY (SOIL RD)

ZONED: RA-20M
SETBACKS
FRONT: 35'
SIDE: 10'
REAR: 25'

FOUNDATION SURVEY

CLAYTON HOMES
PROPERTY OF: KING
ADDRESS: 1760 RAINEY DR
CITY OF: SPRING LAKE
COUNTY OF: HARNETT

ZONED: RA-20M
TOWNSHIP OF: ANDERSON CREEK
DATE: 20 DEC 2021
SCALE: 1" = 40'
REFERENCE: PB 2021, PG 546



M. E. Rogers
MICHAEL E. ROGERS
PLS, L-4908; 1SG, USA (RET)
ROGERS SURVEYING
4849 LAURINBURG RD
RAEFORD, NC 28376
Phone: (910) 479-1744
mrogerssurvey.com

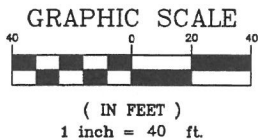

I CERTIFY THAT THIS MAP WAS DRAWN UNDER MY SUPERVISION FROM AN ACTUAL SURVEY MADE UNDER MY SUPERVISION (DEED DESCRIPTION RECORDED IN PB 2021, PG 546 OR OTHER REFERENCE SOURCE AS SHOWN); THAT THE BOUNDARIES NOT SURVEYED ARE INDICATED AS DRAWN FROM INFORMATION IN BOOK AND PAGE AS REFERENCED ABOVE THAT THE RATIO OF PRECISION OR POSITIONAL ACCURACY IS 1:10,000; AND THAT THIS MAP MEETS THE REQUIREMENTS OF THE STANDARDS OF PRACTICE FOR LAND SURVEYING IN NORTH CAROLINA (21 NCAC 56.1600).