

Initial Application Date: 11/8/2021

Application # \_\_\_\_\_

Central Permitting 420 McKinney Pkwy, Lillington, NC 27546 Phone: (910) 893-7525 ext:1 Fax: (910) 893-2793 www.harnett.org/permits

CU# \_\_\_\_\_

**\*\*A RECORDED SURVEY MAP, RECORDED DEED (OR OFFER TO PURCHASE) & SITE PLAN ARE REQUIRED WHEN SUBMITTING A LAND USE APPLICATION\*\***

LANDOWNER: Derek Hansen Mailing Address: 24 Abaco Ct.  
City: Fuquay-Varina State: NC Zip: 27526 Contact No: 919-214-4173 Email: DJHANSEN1979@gmail.com

APPLICANT\*: \_\_\_\_\_ Mailing Address: \_\_\_\_\_  
City: \_\_\_\_\_ State: \_\_\_\_\_ Zip: \_\_\_\_\_ Contact No: \_\_\_\_\_ Email: \_\_\_\_\_  
\*Please fill out applicant information if different than landowner

ADDRESS: \_\_\_\_\_ PIN: \_\_\_\_\_

Zoning: \_\_\_\_\_ Flood: \_\_\_\_\_ Watershed: \_\_\_\_\_ Deed Book / Page: \_\_\_\_\_

Setbacks - Front: \_\_\_\_\_ Back: \_\_\_\_\_ Side: \_\_\_\_\_ Corner: \_\_\_\_\_

**PROPOSED USE:**

SFD: (Size \_\_\_\_\_ x \_\_\_\_\_) # Bedrooms: \_\_\_\_\_ # Baths: \_\_\_\_\_ Basement(w/wo bath): \_\_\_\_\_ Garage: \_\_\_\_\_ Deck: \_\_\_\_\_ Crawl Space: \_\_\_\_\_ Slab: \_\_\_\_\_ Slab: \_\_\_\_\_  
**TOTAL HTD SQ FT** \_\_\_\_\_ **GARAGE SQ FT** \_\_\_\_\_ (Is the bonus room finished? ( ) yes ( ) no w/ a closet? ( ) yes ( ) no (if yes add in with # bedrooms)

Modular: (Size \_\_\_\_\_ x \_\_\_\_\_) # Bedrooms \_\_\_\_\_ # Baths \_\_\_\_\_ Basement (w/wo bath) \_\_\_\_\_ Garage: \_\_\_\_\_ Site Built Deck: \_\_\_\_\_ On Frame \_\_\_\_\_ Off Frame \_\_\_\_\_  
**TOTAL HTD SQ FT** \_\_\_\_\_ (Is the second floor finished? ( ) yes ( ) no Any other site built additions? ( ) yes ( ) no

Manufactured Home: \_\_\_\_\_ SW \_\_\_\_\_ DW \_\_\_\_\_ TW (Size \_\_\_\_\_ x \_\_\_\_\_) # Bedrooms: \_\_\_\_\_ Garage: \_\_\_\_\_ (site built? \_\_\_\_\_) Deck: \_\_\_\_\_ (site built? \_\_\_\_\_)

Duplex: (Size \_\_\_\_\_ x \_\_\_\_\_) No. Buildings: \_\_\_\_\_ No. Bedrooms Per Unit: \_\_\_\_\_ **TOTAL HTD SQ FT** \_\_\_\_\_

Home Occupation: # Rooms: \_\_\_\_\_ Use: \_\_\_\_\_ Hours of Operation: \_\_\_\_\_ #Employees: \_\_\_\_\_

Addition/Accessory/Other: (Size 10x10+ 6x10) Use: Deck addition Closets in addition? ( ) yes ( ) no  
**TOTAL HTD SQ FT** \_\_\_\_\_ **GARAGE** \_\_\_\_\_

Water Supply:  County \_\_\_\_\_ Existing Well \_\_\_\_\_ New Well (# of dwellings using well \_\_\_\_\_) \*Must have operable water before final  
(Need to Complete New Well Application at the same time as New Tank)

Sewage Supply: \_\_\_\_\_ New Septic Tank \_\_\_\_\_ Expansion \_\_\_\_\_ Relocation  Existing Septic Tank \_\_\_\_\_ County Sewer  
(Complete Environmental Health Checklist on other side of application if Septic)

Does owner of this tract of land, own land that contains a manufactured home within five hundred feet (500') of tract listed above? ( ) yes ( ) no

Does the property contain any easements whether underground or overhead ( ) yes (X) no

Structures (existing or proposed): Single family dwellings: 1 Manufactured Homes: 0 Other (specify): 0

If permits are granted I agree to conform to all ordinances and laws of the State of North Carolina regulating such work and the specifications of plans submitted. I hereby state that foregoing statements are accurate and correct to the best of my knowledge. Permit subject to revocation if false information is provided.

Derek Hansen  
Signature of Owner or Owner's Agent \_\_\_\_\_ Date \_\_\_\_\_

\*\*\*It is the owner/applicants responsibility to provide the county with any applicable information about the subject property, including but not limited to: boundary information, house location, underground or overhead easements, etc. The county or its employees are not responsible for any incorrect or missing information that is contained within these applications.\*\*\*

\*This application expires 6 months from the initial date if permits have not been issued\*\*

APPLICATION CONTINUES ON BACK

**\*\*This application expires 6 months from the initial date if permits have not been issued\*\***

**\*This application to be filled out when applying for a septic system inspection.\***

**County Health Department Application for Improvement Permit and/or Authorization to Construct**

IF THE INFORMATION IN THIS APPLICATION IS FALSIFIED, CHANGED, OR THE SITE IS ALTERED, THEN THE IMPROVEMENT PERMIT OR AUTHORIZATION TO CONSTRUCT SHALL BECOME INVALID. The permit is valid for either 60 months or without expiration depending upon documentation submitted. (Complete site plan = 60 months; Complete plat = without expiration)

**Environmental Health New Septic System**

- **All property irons must be made visible.** Place "pink property flags" on each corner iron of lot. All property lines must be clearly flagged approximately every 50 feet between corners.
- Place "orange house corner flags" at each corner of the proposed structure. Also flag driveways, garages, decks, out buildings, swimming pools, etc. Place flags per site plan developed at/for Central Permitting.
- Place orange Environmental Health card in location that is easily viewed from road to assist in locating property.
- If property is thickly wooded, Environmental Health requires that you clean out the **undergrowth** to allow the soil evaluation to be performed. Inspectors should be able to walk freely around site. **Do not grade property.**
- **All lots to be addressed within 10 business days after confirmation. \$25.00 return trip fee may be incurred for failure to uncover outlet lid, mark house corners and property lines, etc. once lot confirmed ready.**

**Environmental Health Existing Tank Inspections**

- Follow above instructions for placing flags and card on property.
- Prepare for inspection by removing soil over **outlet end** of tank as diagram indicates, and lift lid straight up (if possible) and then **put lid back in place.** (Unless inspection is for a septic tank in a mobile home park)
- **DO NOT LEAVE LIDS OFF OF SEPTIC TANK**

**"MORE INFORMATION MAY BE REQUIRED TO COMPLETE ANY INSPECTION"**

**SEPTIC**

If applying for authorization to construct please indicate desired system type(s): can be ranked in order of preference, must choose one.

- Accepted       Innovative       Conventional       Any  
 Alternative       Other \_\_\_\_\_

The applicant shall notify the local health department upon submittal of this application if any of the following apply to the property in question. If the answer is "yes", applicant **MUST ATTACH SUPPORTING DOCUMENTATION**:

- YES     NO    Does the site contain any Jurisdictional Wetlands?  
 YES     NO    Do you plan to have an irrigation system now or in the future?  
 YES     NO    Does or will the building contain any drains? Please explain. Foundation Drain on existing house  
 YES     NO    Are there any existing wells, springs, waterlines or Wastewater Systems on this property?  
 YES     NO    Is any wastewater going to be generated on the site other than domestic sewage?  
 YES     NO    Is the site subject to approval by any other Public Agency?  
 YES     NO    Are there any Easements or Right of Ways on this property?  
 YES     NO    Does the site contain any existing water, cable, phone or underground electric lines?  
 If yes please call No Cuts at 800-632-4949 to locate the lines. This is a free service.

**I Have Read This Application And Certify That The Information Provided Herein Is True, Complete And Correct. Authorized County And State Officials Are Granted Right Of Entry To Conduct Necessary Inspections To Determine Compliance With Applicable Laws And Rules. I Understand That I Am Solely Responsible For The Proper Identification And Labeling Of All Property Lines And Corners And Making The Site Accessible So That A Complete Site Evaluation Can Be Performed.**

AS-BUILT IMPROVEMENTS FOR  
**ROYAL OAKS BUILDING GROUP, LLC**  
 24 ABACO COURT  
 LOT 40, ATKINS VILLAGE, PHASE THREE  
 BLACK RIVER TOWNSHIP, HARNETT COUNTY, NORTH CAROLINA



STUART ADAMS HAIR AND  
 WIFE CATHY TAYLOR HAIR  
 D.B. 1419, PG. 693  
 D.B. 1448, PG. 394  
 D.B. 1654, PG. 834  
 D.B. 2128, PG. 476

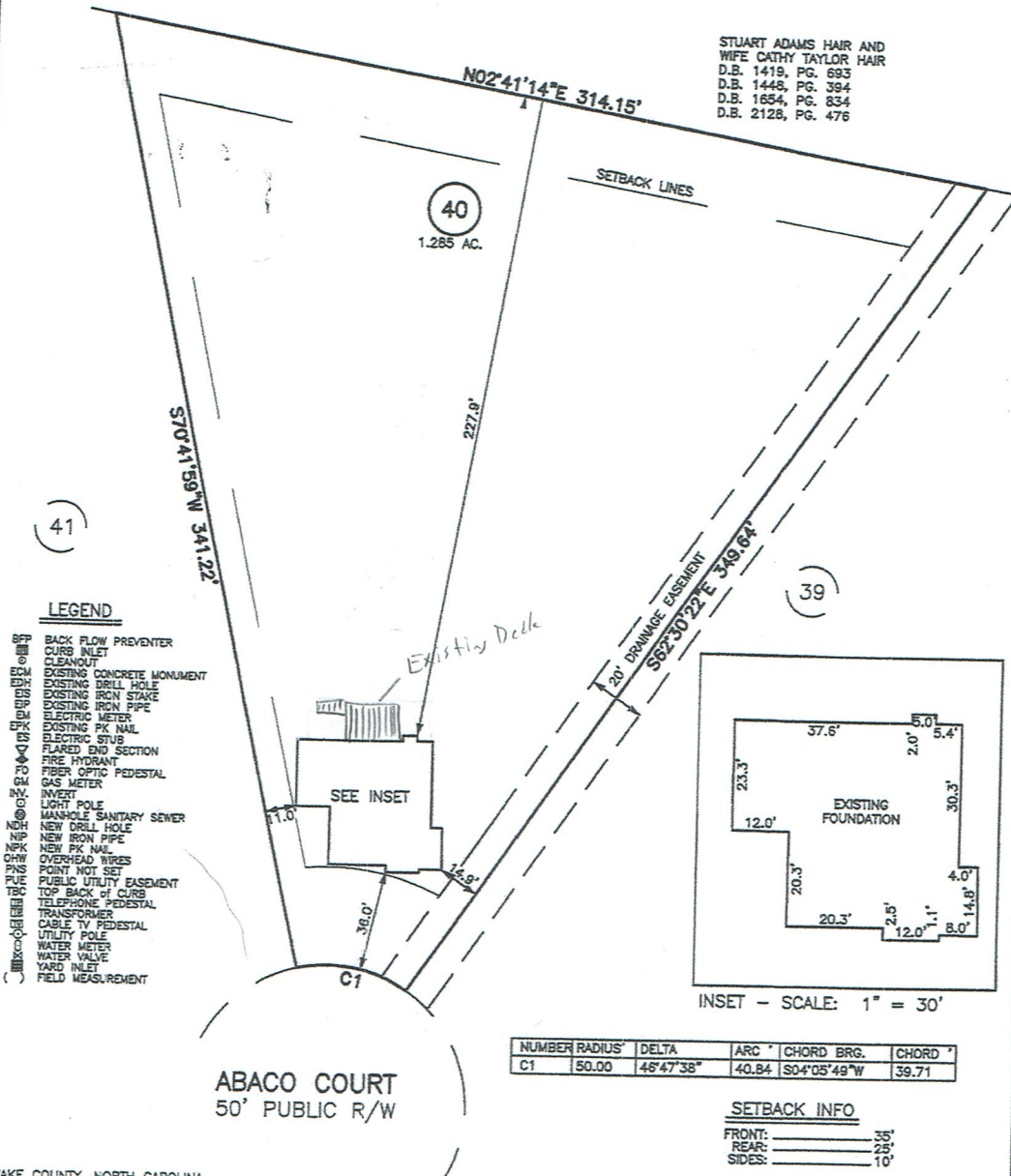

**LEGEND**

- BACK FLOW PREVENTER
- CURB INLET
- CLEANOUT
- EXISTING CONCRETE MONUMENT
- EXISTING DRILL HOLE
- EXISTING IRON STAKE
- EXISTING IRON PIPE
- EXISTING METER
- EXISTING PK NAIL
- ELECTRIC STUB
- FLARED END SECTION
- FIRE HYDRANT
- FIBER OPTIC PEDESTAL
- GAS METER
- INVERT
- LIGHT POLE
- MANHOLE SANITARY SEWER
- NEW DRILL HOLE
- NEW IRON PIPE
- NEW PK NAIL
- OVERHEAD WIRES
- POINT NOT SET
- PUBLIC UTILITY EASEMENT
- TOP BACK OF CURB
- TELEPHONE PEDESTAL
- TRANSFORMER
- CABLE TV PEDESTAL
- UTILITY POLE
- WATER METER
- WATER VALVE
- YARD INLET
- FIELD MEASUREMENT

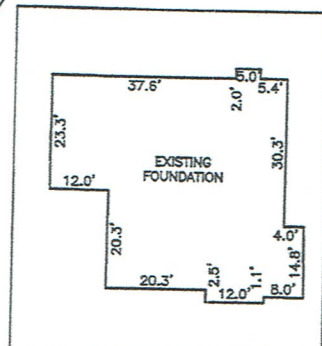

INSET - SCALE: 1" = 30'

NUMBER	RADIUS	DELTA	ARC	CHORD BRG.	CHORD
C1	50.00	46°47'38"	40.84	S04°05'49"W	39.71

**SETBACK INFO**

FRONT: 35'  
 REAR: 25'  
 SIDES: 10'

**REFERENCES:**

B.M. 2017, PG. 38-39

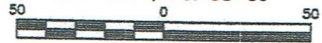

SCALE: 1" = 50'

WAKE COUNTY, NORTH CAROLINA

I CERTIFY THAT THIS MAP WAS DRAWN UNDER MY SUPERVISION FROM AN ACTUAL SURVEY MADE UNDER MY SUPERVISION; THAT THE IMPROVEMENTS LIE WHOLLY UPON THE LOT AND THAT THERE WERE NO ENCROACHMENTS OBSERVED EXCEPT AS SHOWN, AND THAT THE SURVEY IS OF AN EXISTING PARCEL OR PARCELS OF LAND.

*Charles R. Piratzky*  
 CHARLES R. PIRATZKY  
 L-2813  
 DATE: 7-20-17



**NOTES**

1. NOT FOR RECORDING IN MAP BOOKS.
2. THIS SURVEY SUBJECT TO ANY FACTS THAT MAY BE DISCLOSED BY A FULL AND ACCURATE TITLE SEARCH.
3. THIS MAP IS NOT A CERTIFIED SURVEY AND HAS NOT BEEN REVIEWED BY A LOCAL GOVERNMENT AGENCY FOR COMPLIANCE WITH ANY APPLICABLE LAND DEVELOPMENT REGULATIONS

DATE: JULY 18, 2017  
 F.B. \_\_\_\_\_

**RWK, PA**  
 engineering ~ surveying  
 Corporate License: C-1771  
 101 W. Main St., Suite 202  
 Garner, NC 27529  
 Phone (919) 779-4854  
 Fax (919) 779-4056

AS-BUILT IMPROVEMENTS FOR  
**ROYAL OAKS BUILDING GROUP, LLC**  
 24 ABACO COURT  
 LOT 40, ATKINS VILLAGE, PHASE THREE  
 BLACK RIVER TOWNSHIP, HARNETT COUNTY, NORTH CAROLINA



STUART ADAMS HAIR AND  
 WIFE CATHY TAYLOR HAIR  
 D.E. 1418, PG. 693  
 D.E. 1448, PG. 394  
 D.E. 1654, PG. 834  
 D.E. 2128, PG. 476

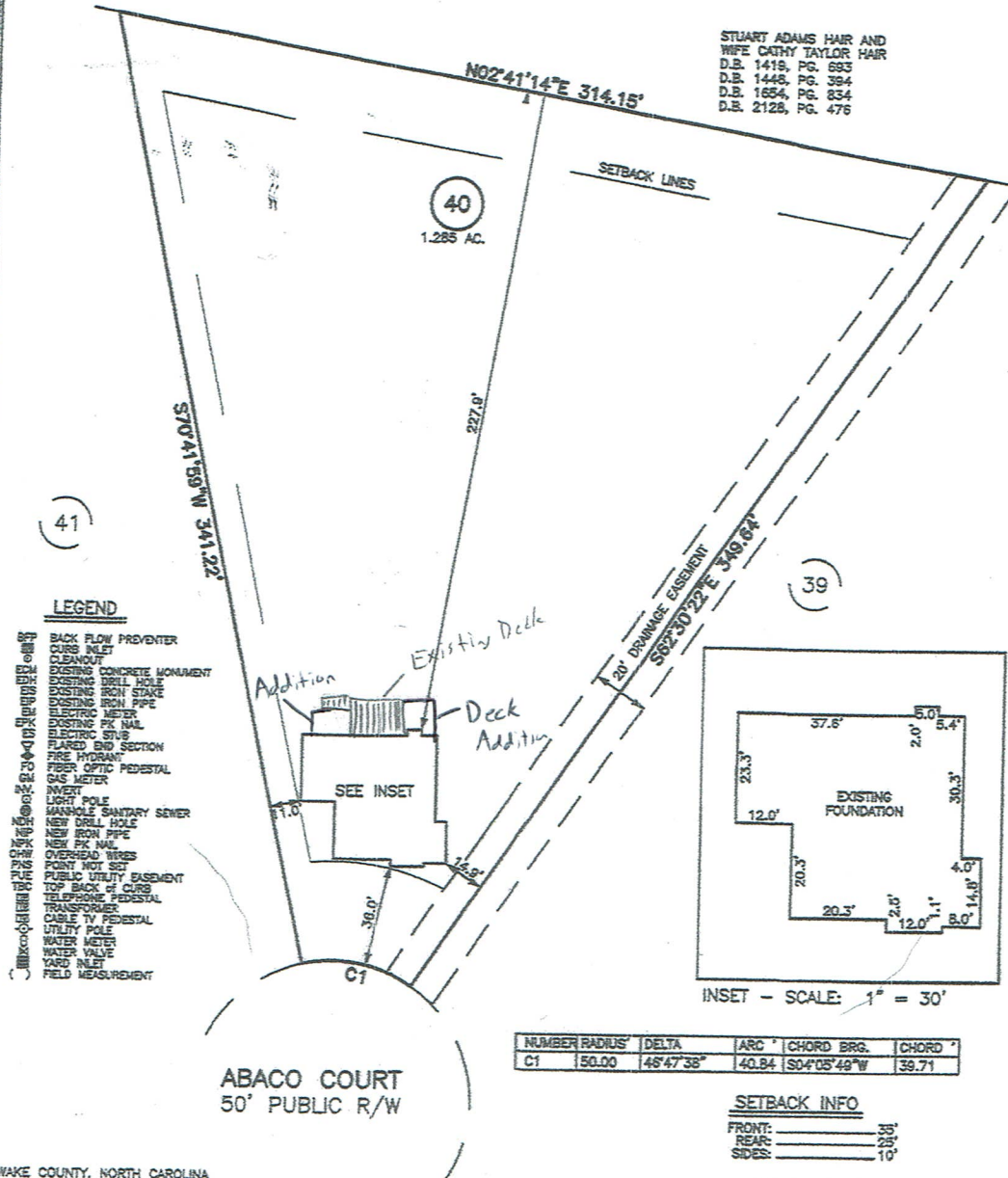

**LEGEND**

- BACK FLOW PREVENTER
- CURB INLET
- CLEANOUT
- EXISTING CONCRETE MONUMENT
- EXISTING DRILL HOLE
- EXISTING IRON STAKE
- EXISTING IRON PIPE
- ELECTRIC METER
- EXISTING PK NAIL
- ELECTRIC STUD
- FLARED END SECTION
- FIRE HYDRANT
- FIBER OPTIC PEDESTAL
- GAS METER
- INSET
- LIGHT POLE
- MANHOLE SANITARY SEWER
- NEW DRILL HOLE
- NEW IRON PIPE
- NEW PK NAIL
- OVERHEAD WIRES
- POINT NOT SET
- PUBLIC UTILITY EASEMENT
- TOP BACK OF CURB
- TELEPHONE PEDESTAL
- TRANSFORMER
- CABLE TV PEDESTAL
- UTILITY POLE
- WATER METER
- WATER VALVE
- YARD INLET
- FIELD MEASUREMENT

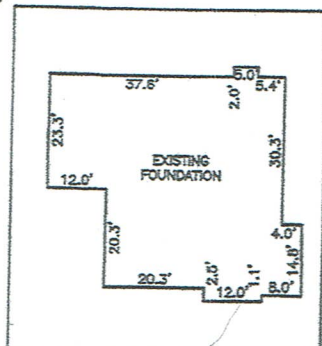

INSET - SCALE: 1" = 30'

NUMBER	RADIUS	DELTA	ARC	CHORD BRG.	CHORD
C1	50.00	46°47'38"	40.84	S04°05'49"W	39.71

**SETBACK INFO**

FRONT: \_\_\_\_\_ 35'  
 REAR: \_\_\_\_\_ 25'  
 SIDES: \_\_\_\_\_ 10'

**REFERENCES:**

B.M. 2017, PG. 38-39

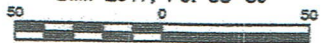

SCALE: 1" = 50'

**NOTES**

1. NOT FOR RECORDING IN MAP BOOKS.
2. THIS SURVEY SUBJECT TO ANY FACTS THAT MAY BE DISCLOSED BY A FULL AND ACCURATE TITLE SEARCH.
3. THIS MAP IS NOT A CERTIFIED SURVEY AND HAS NOT BEEN REVIEWED BY A LOCAL GOVERNMENT AGENCY FOR COMPLIANCE WITH ANY APPLICABLE LAND DEVELOPMENT REGULATIONS

WAKE COUNTY, NORTH CAROLINA

I CERTIFY THAT THIS MAP WAS DRAWN UNDER MY SUPERVISION FROM AN ACTUAL SURVEY MADE UNDER MY SUPERVISION; THAT THE IMPROVEMENTS LIE WHOLLY UPON THE LOT AND THAT THERE WERE NO ENCROACHMENTS OBSERVED EXCEPT AS SHOWN, AND THAT THE SURVEY IS OF AN EXISTING PARCEL OR PARCELS OF LAND.

*Charles R. Piratzky*  
 CHARLES R. PIRATZKY  
 L-2813  
 7-20-17  
 DATE



DATE: JULY 18, 2017  
 F.B. \_\_\_\_\_

**RWK, PA**  
 engineering ~ surveying  
 Corporate License: C-1771  
 101 W. Main St., Suite 202  
 Garner, NC 27529  
 Phone (919) 779-4854  
 Fax (919) 779-4056

LINE SCHEDULE SYSTEM			
LINE NUMBER	COLOR	FIELD ELEVATION	LENGTH
1	YELLOW	1.80	56
2	BLUE	2.50	93
3	RED	3.30	135
4	ORANGE	4.00	172
5	BLUE	4.80	192
6	YELLOW	5.20	182

LOT 40 ATKINS VILLAGE SID

4-BEDROOM ACCEPTED STATUS GRAVITY TO SERIAL DIST. SYSTEM

LINES 2-4  
EZFLOW AT GRADE ADD 6" OF APPROVED COVER  
LTAR 0.3

4-BEDROOM PRESSURE MANIFOLD REPAIR LINES 1, 5-6  
EZFLOW AT GRADE ADD 6" OF APPROVED COVER  
LTAR 0.3

FOR GENERAL USE NOT A SURVEY  
PRELIMINARY NOT FOR CONSTRUCTION

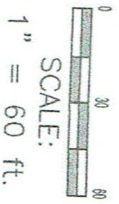
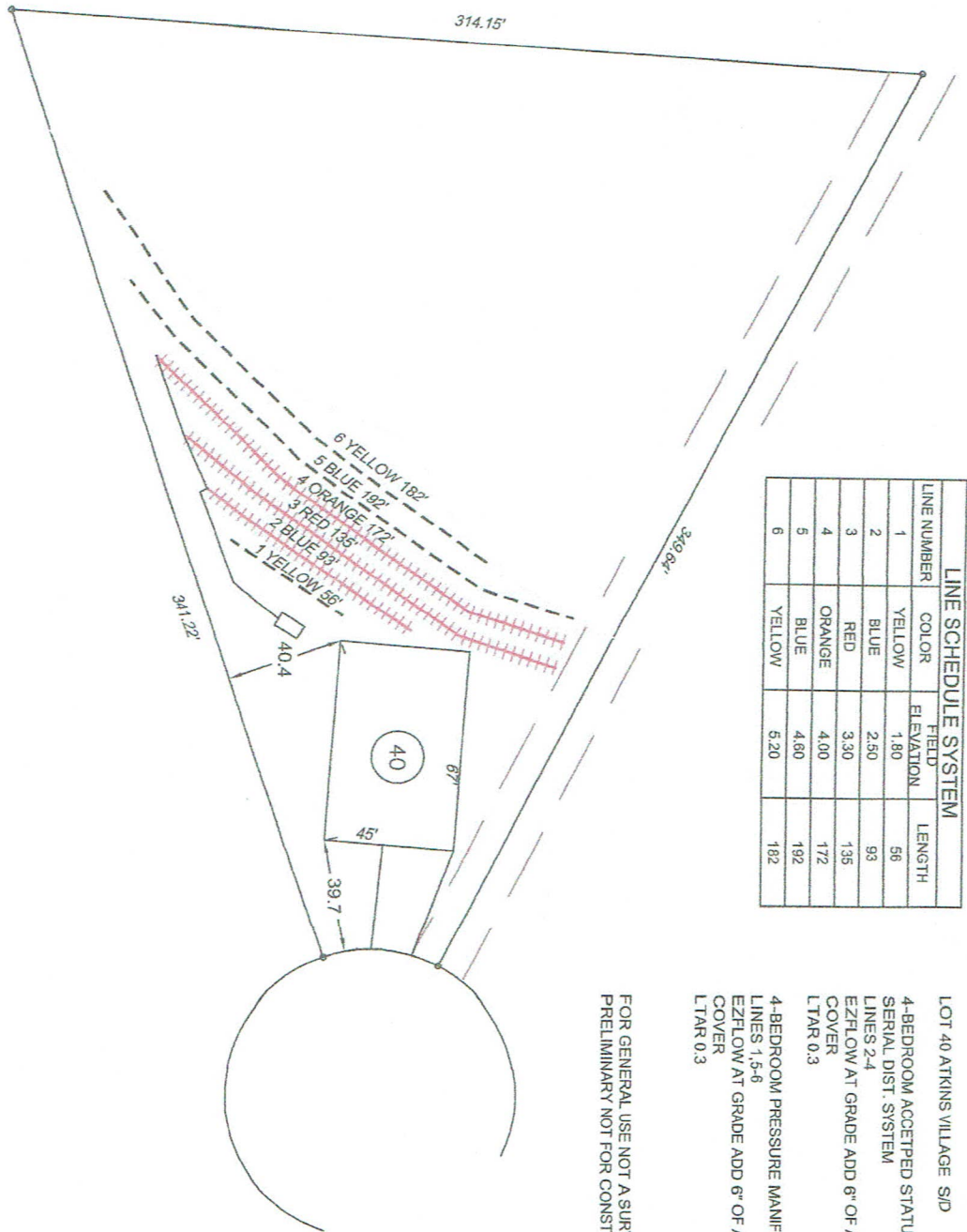

**Central Carolina Soil Consulting, PLLC**  
1900 South Main Street, Suite 110  
Wake Forest, North Carolina 27587  
Phone (919)569-6704 Fax (919)569-6703

**SEPTIC SITE PLAN**  
Lot 40 Atkins Village Subdivision  
Harnett County, North Carolina

Job# : 2066

Drawn By : AH

Date : 11/22/2016

Revisions: