



Magnetic North
Book of Maps E, Page 10C

Timothy Gunn
Deed Book 3453, Page 600
Plat Cabinet E, Side 10C

15

Woodland Ridge Drive
50' Public R/W
1329' ± TO C/L Intersection
Woodland Ridge Drive and
Rawls Church Road

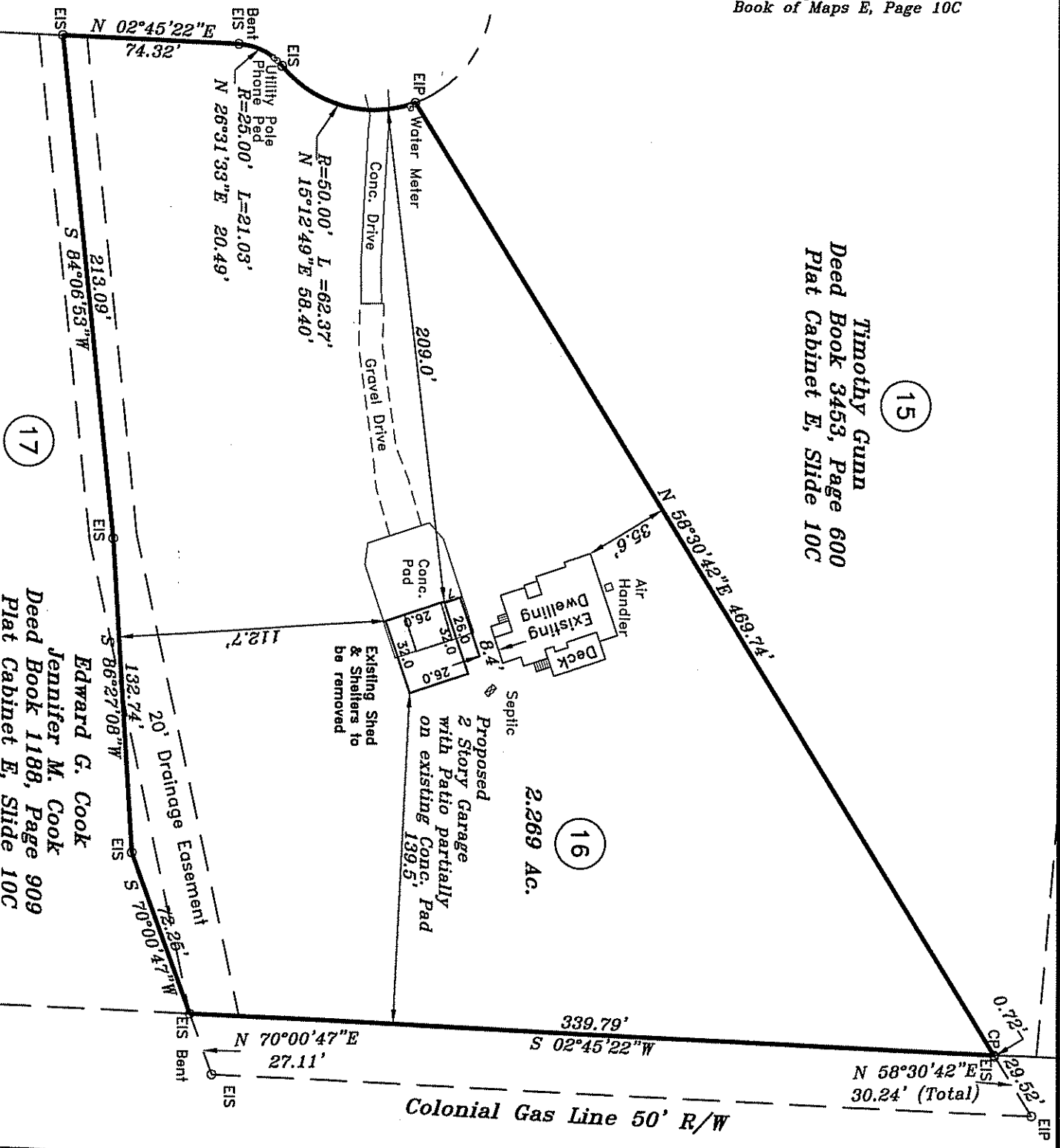

Ernest J. Millican DB 657, Page 772

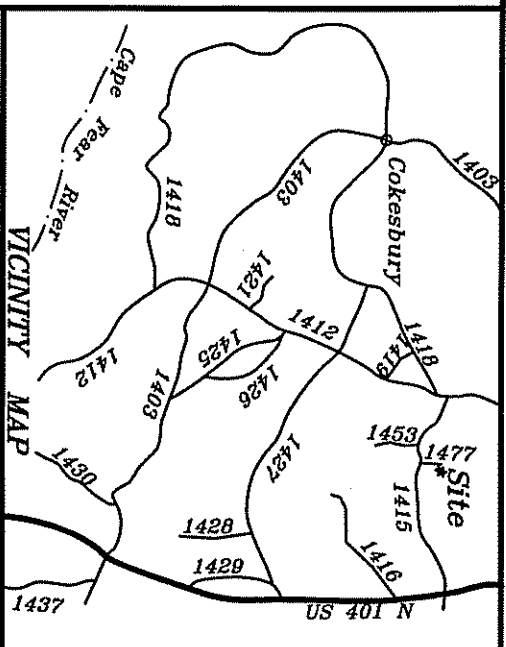

246 Woodland Drive
Lot 16, Woodland Ridge
Plat Cabinet "E", Side 10C
PIN: 0644-79-3990.000

Owned by, Surveyed and Mapped for:
Elisha D. Hull & Robert J. Cable
Builder
All Home Renovations
C/O Mike Krasuski (919) 796-2589

Hectors Creek Twp. Harnett County
Scale: 1" = 60' Date: 10-21-2021

Surveyed & Mapped By
STANCIL & ASSOCIATES
Professional Land Surveyor, P.A. C-0831
P.O. Box 730, Angier, N.C. 27501
919-639-2133 919-639-2602 (FAX)
stancilsurvey@gmail.com

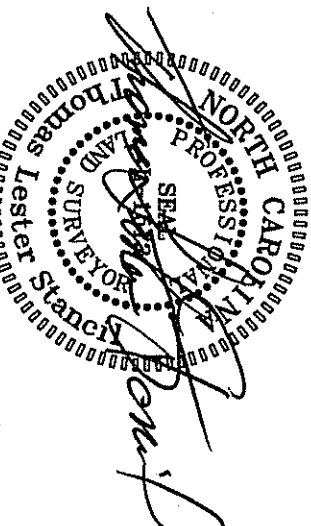

NOT FOR RECORDATION

SHHC-1489

PN/CA