

**The Villas at Anderson Creek**

- Lot Address  
 15 58 Hawk Ridge Drive Spring Lake 28390  
 16 62 Hawk Ridge Drive Spring Lake 28390  
 17 66 Hawk Ridge Drive Spring Lake 28390  
 18 70 Hawk Ridge Drive Spring Lake 28390  
 19 74 Hawk Ridge Drive Spring Lake 28390  
 20 78 Hawk Ridge Drive Spring Lake 28390

**Build per Plan - Include Covered Porch**

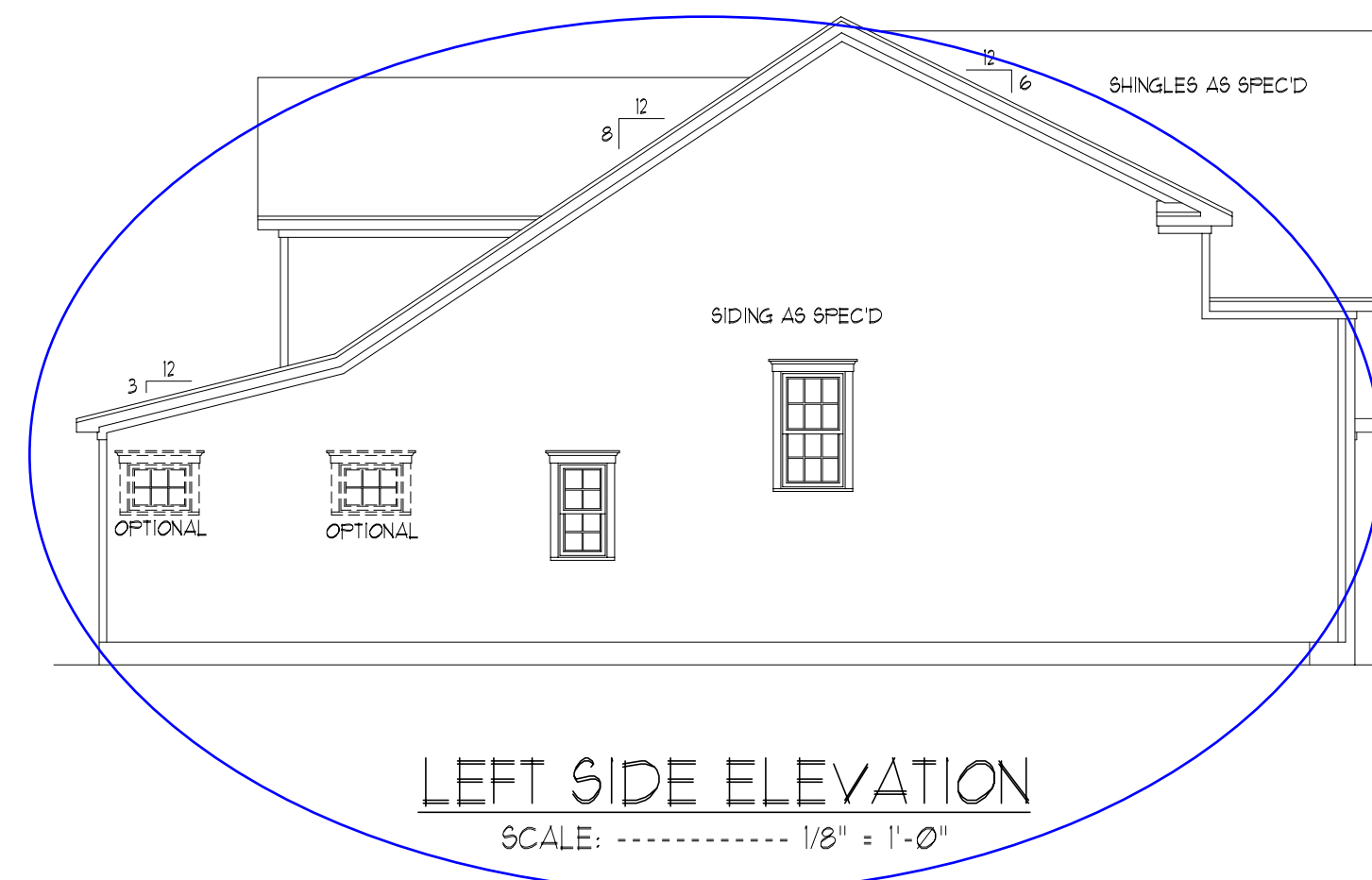

THIS PLAN CONFORMS TO THE 2018 EDITION OF THE I.R.C. / NORTH CAROLINA RESIDENTIAL CODE.

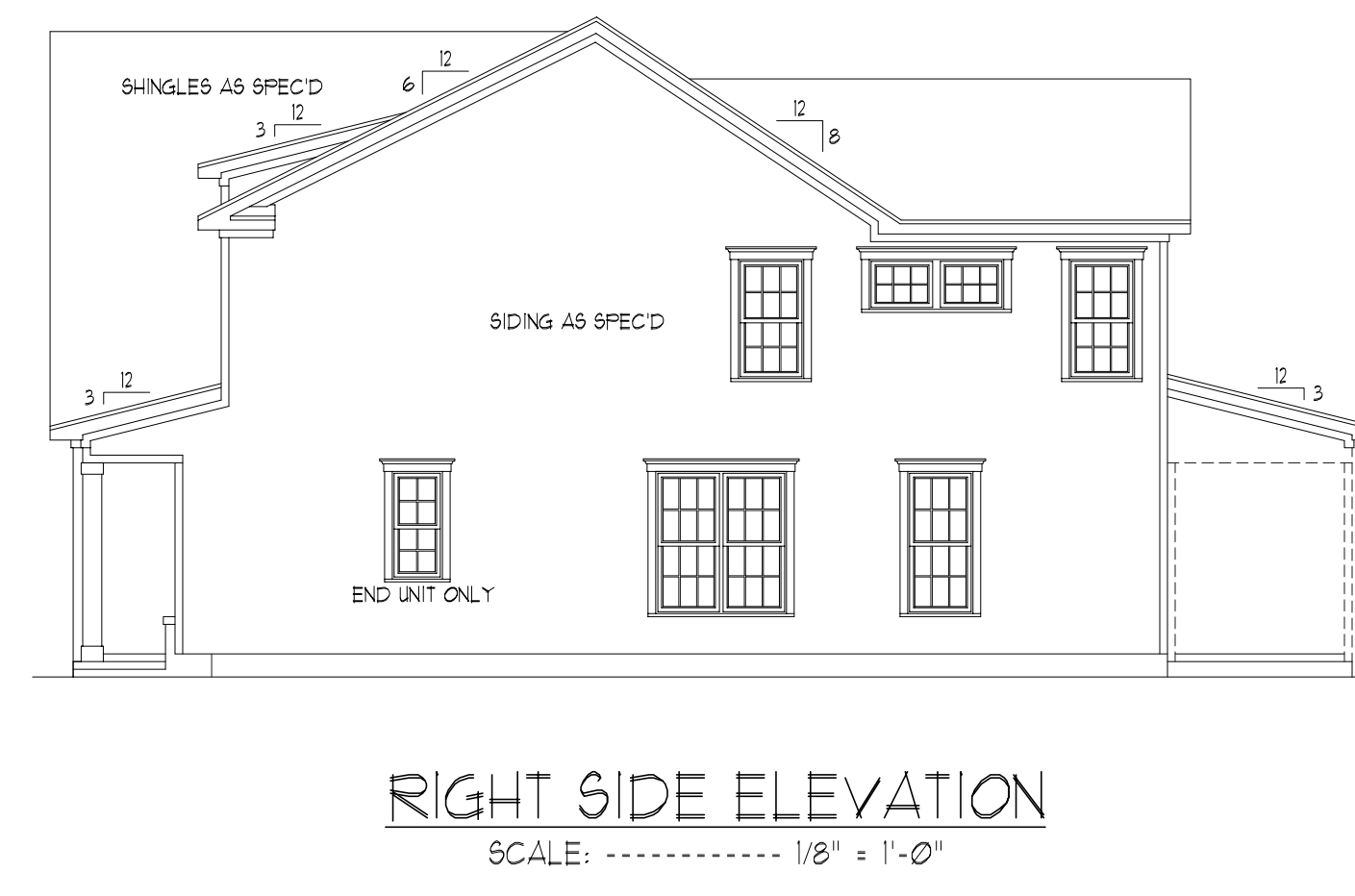

Bed: 3 + Rec Room  
 Full Bath: 2  
 Half Bath: 1  
 Heated Sq. Ft.: 2012  
 Unheated Sq. Ft.: 546  
 Total Sq. Ft.: 2558

**Include Covered Porch**



David D Grorud  
 (919) 601-1406  
 DynamicDesignGroup@gmail.com  
 www.DynamicDesignGroupInc.com

The drawings and specifications (plans) contained on these pages are the property of Dynamic Design Group and are offered to the named client or contractor for a conditional use limited to the lot and subdivision specified herein, and only for said location. COPYRIGHT 2021

Contractor shall verify all conditions and dimensions prior to construction. Any error or omissions shall be reported to Dynamic Design Group for corrections or justification. Once construction has commenced, the contractor shall assume all responsibility. Dimensions govern over scale, code governs over dimensions.

CAPITOL PROJECT FOR: CITY HOMES  
 LOCATION: SPRING LAKE, NC  
 LOT: 20R-15R  
 SUBDIVISION: HAWK RIDGE DR.  
 COUNTY: HARNETT

**HAWK RIDGE DRIVE**

PLAN NAME

**BUILDING 9-20-21**

DATE

PLAN I.D.

**A-1**

SHEET

**Include Covered Porch**

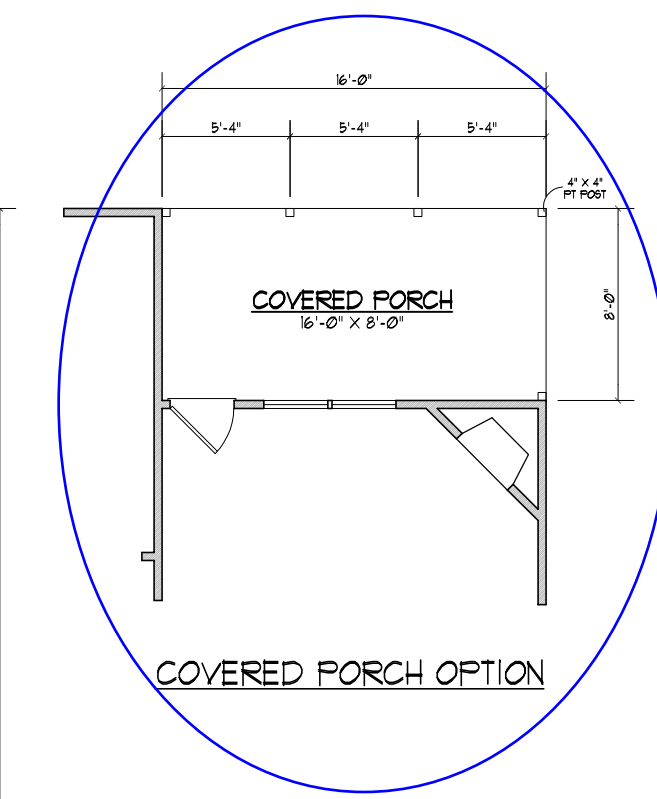
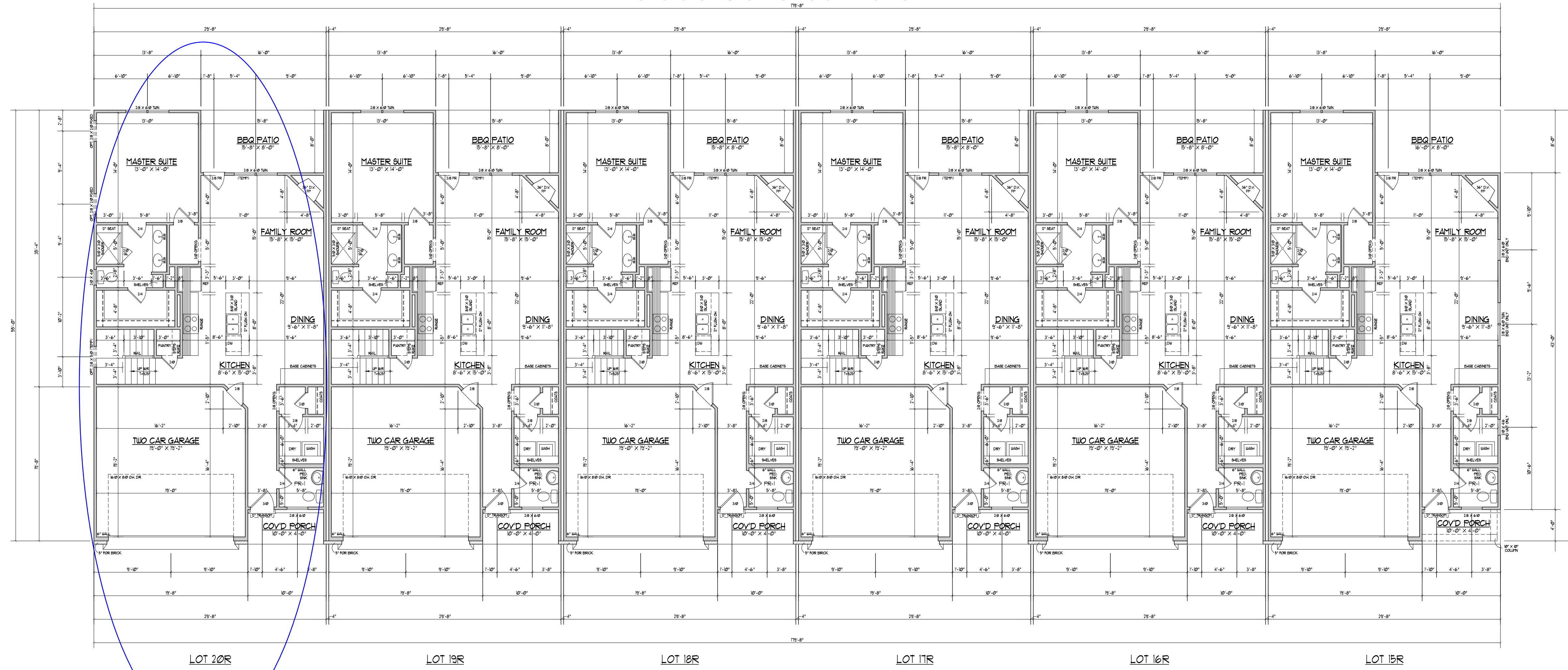

**Include Covered Porch**

David D Grorud  
 (919) 601-1406  
 DynamicDesignGroup@gmail.com  
 www.DynamicDesignGroupInc.com

The drawings and specifications (plans) contained on these pages are the property of Dynamic Design Group and are offered to the named client or contractor for a conditional one time use. The conditional use is limited to the lot and subdivision specified herein, and only for said location. COPYRIGHT 2021

Contractor shall verify all conditions and dimensions prior to construction. Any error or omissions shall be reported to Dynamic Design Group for corrections or justification. Once construction has commenced, the contractor shall assume all responsibility. Dimensions govern over scale, code governs over dimensions.

CAPITOL  
 PROJECT FOR: CITY HOMES  
 LOCATION: SPRING LAKE, NC  
 LOT: 20R-15R  
 SUBDIVISION: HAWK RIDGE DR.  
 COUNTY: HARNETT

**HAWK RIDGE DRIVE**

PLAN NAME

**BUILDING 9-20-21**

DATE

PLAN I.D.

FIRST FLOOR PLAN  
 SCALE: 1/8" = 1'-0"

6933 HEATED SQ. FT.  
 1739 SQ. FT. GARAGE  
 42 SQ. FT. COVERED PORCH  
 28 SQ. FT. BBQ PATIO / COVD. PORCH  
 SQUARE FOOTAGES PER UNIT

NOTES:  
 1) 3/4" C.I.S. HOE. 18" - 1/2" P.L.T. HOE.  
 UNLESS OTHERWISE NOTED.  
 2) ALL WALLS DRAWN AT 4" HEIGHT  
 UNLESS INDICATED AT 8" OR 12"  
 UNLESS OTHERWISE NOTED.  
 3) DIMENSIONS ARE TO FINISHING  
 UNLESS OTHERWISE NOTED.  
 4) CONSULT UNIFORM MANUFACTURER'S  
 SPECIFICATIONS FOR MANUFACTURER'S  
 PRESSURE RATINGS & TROUGH SPACING



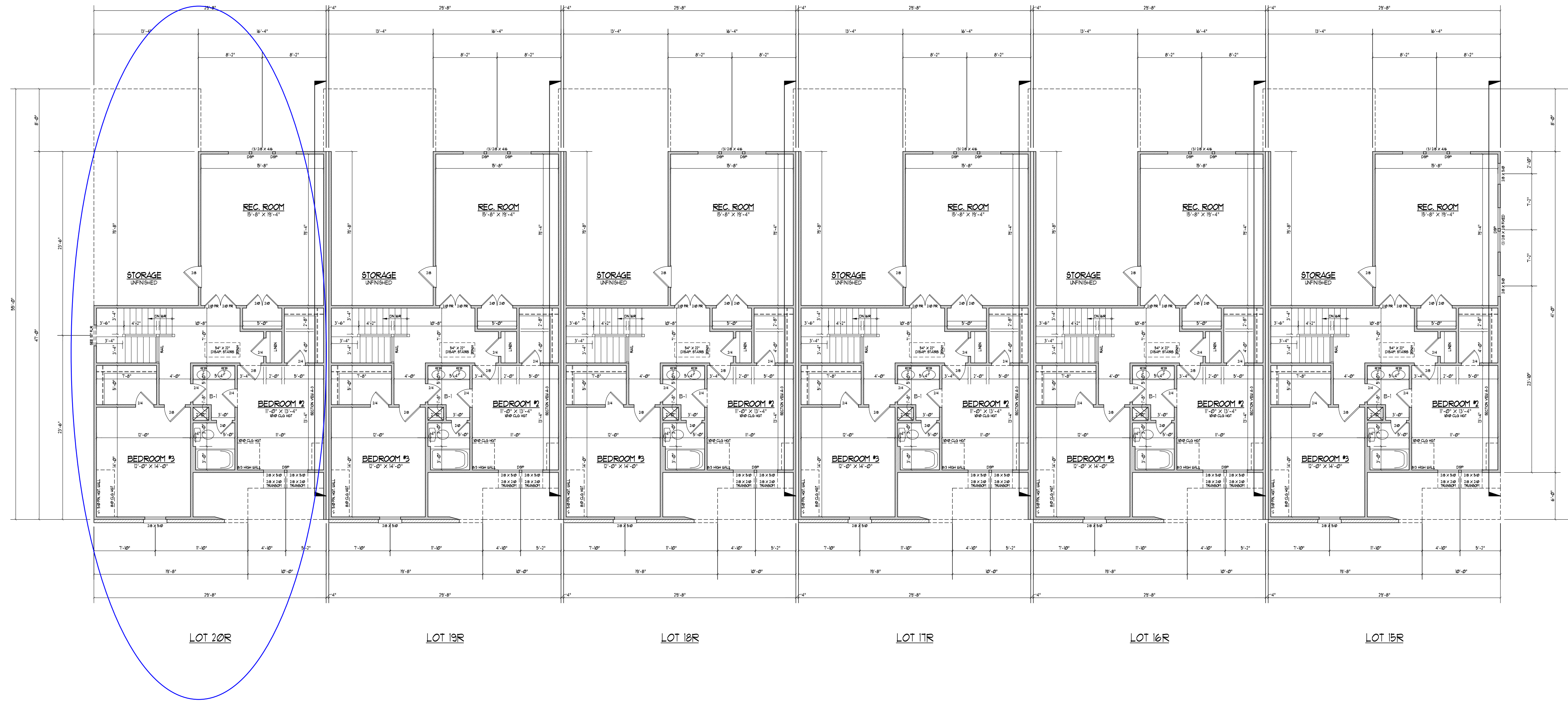
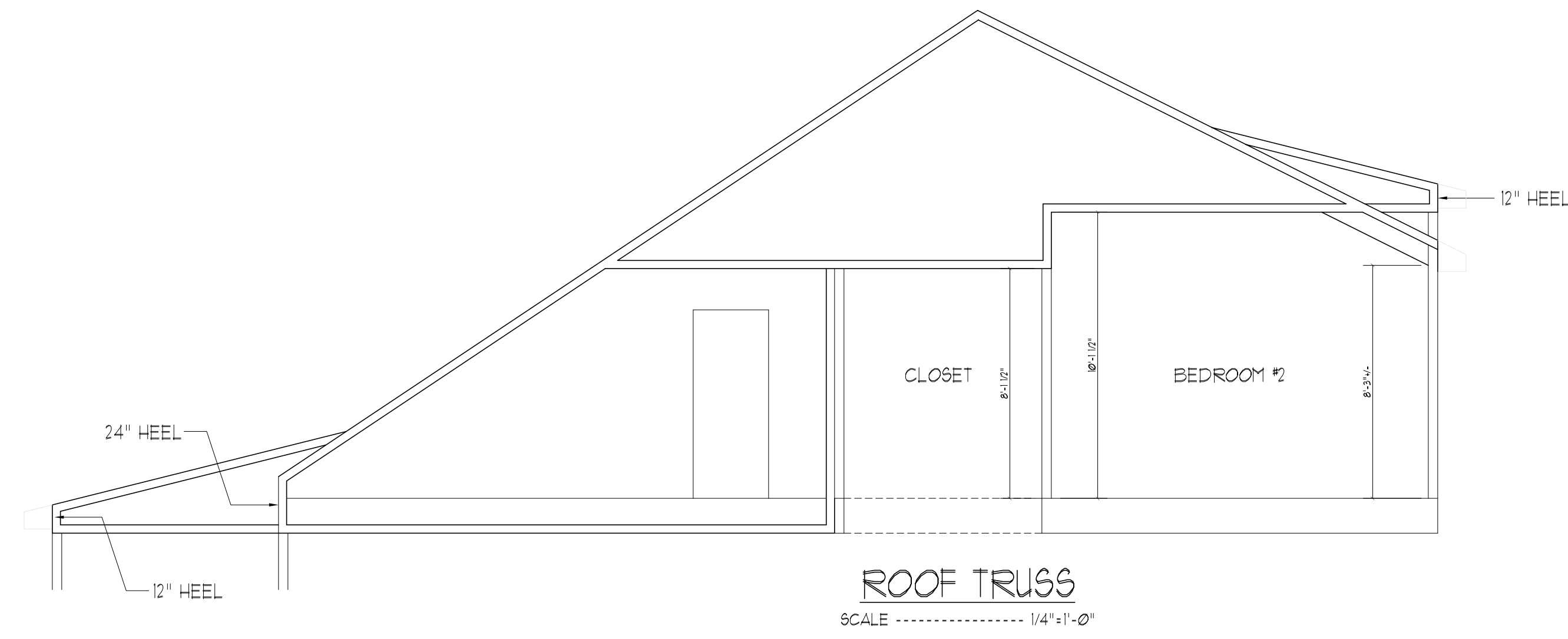

**SECOND FLOOR PLAN**  
 SCALE ..... 1/8"=1'-0"  
 875 HEATED SQ. FT.  
 SQUARE FOOTAGE PER UNIT

- NOTES:  
 1) 8'-0" CLG. HGT. @ 1-1/2" P.L.T. HGT. UNLESS OTHERWISE NOTED.  
 2) ALL WALLS FIGURED AT 4" WIDTH UNLESS OTHERWISE NOTED.  
 3) SET WINDOWS AT 8'-0" A.S.F. UNLESS OTHERWISE NOTED.  
 4) DIMENSIONS ARE TO FRAMING UNLESS OTHERWISE NOTED.  
 5) CONSULT WINDOW MANUFACTURER'S SPEC'S FOR EGRESS REQUIREMENTS, PRESSURE RATINGS & ROUGH OPENINGS.

David D Grorud  
 (919) 601-1406  
 DynamicDesignGroup@gmail.com  
 www.DynamicDesignGroupInc.com

The drawings and specifications (plans) contained on these pages are the property of Dynamic Design Group and are offered to the named client or contractor for a conditional one time use. The conditional use is limited to the lot and subdivision specified herein, and only for said location. COPYRIGHT 2021  
 Contractor shall verify all conditions and dimensions prior to construction. Any error or omissions shall be reported to Dynamic Design Group for corrections or justification. Once construction has commenced, the contractor shall assume all responsibility. Dimensions govern over scale, code governs over dimensions.

CAPITOL  
 PROJECT FOR: CITY HOMES  
 LOCATION: SPRING LAKE, NC  
 LOT: 20R-15R  
 SUBDIVISION: HAWK RIDGE DR.  
 COUNTY: HARNETT

**HAWK RIDGE DRIVE**  
 PLAN NAME  
**BUILDING** 9-20-21  
 PLAN I.D. DATE

**Include Covered Porch**

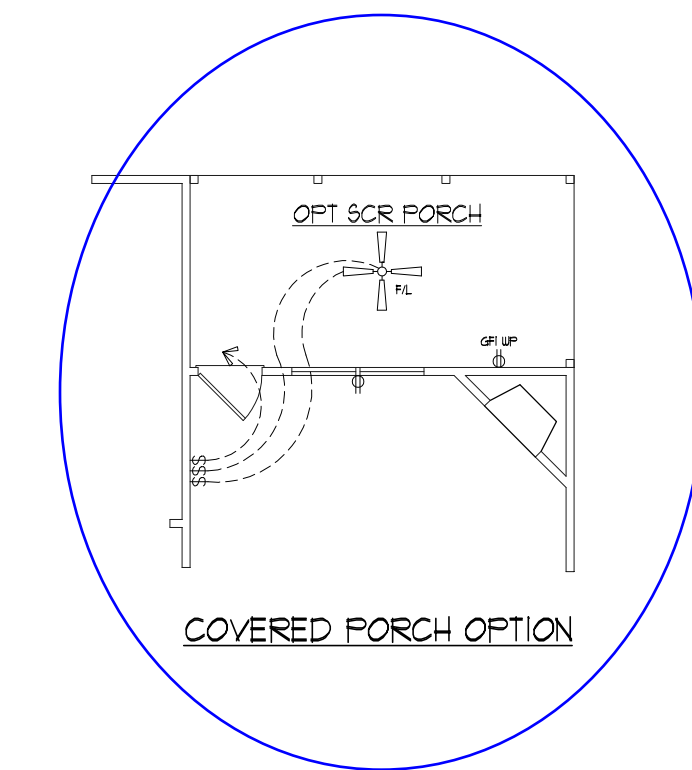
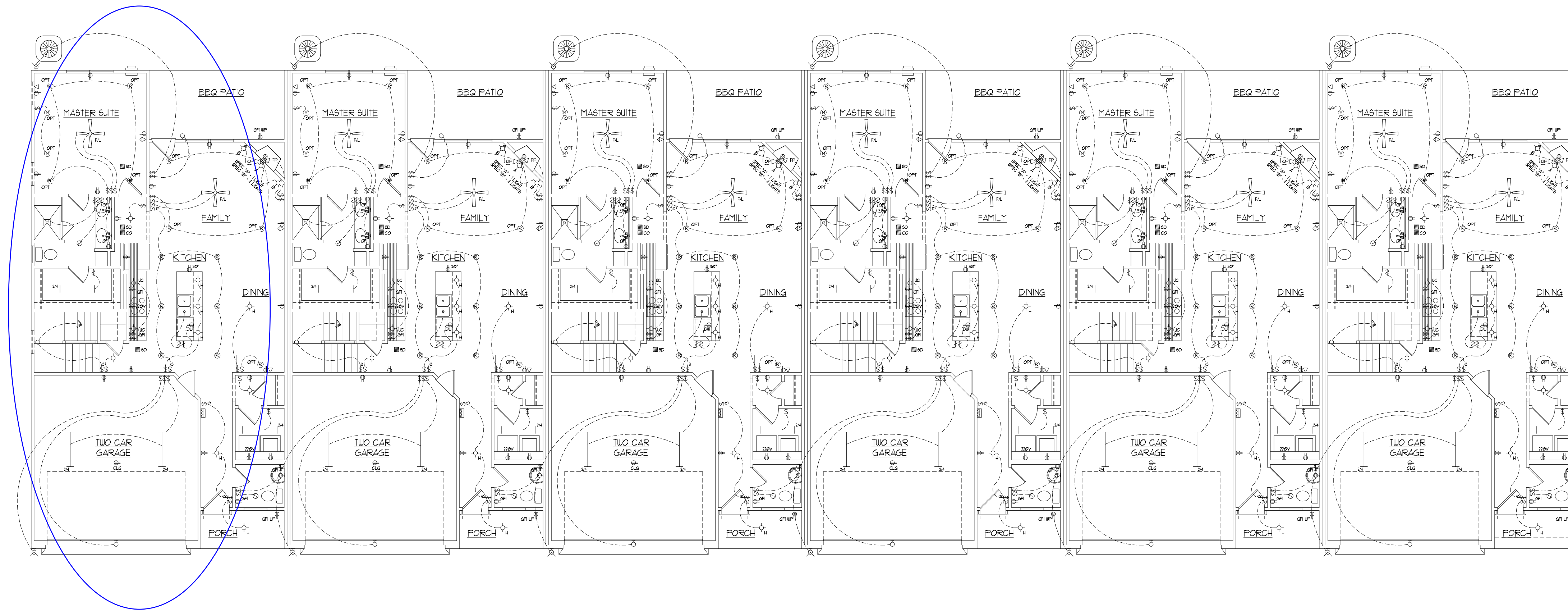

David D Grorud  
 (919) 601-1406  
 DynamicDesignGroup@gmail.com  
 www.DynamicDesignGroupInc.com

The drawings and specifications (plans) contained on these pages are the property of Dynamic Design Group and are offered to the named client or contractor for a conditional one time use. The conditional use is limited to the lot and subdivision specified herein, and only for said location. COPYRIGHT 2021

Contractor shall verify all conditions and dimensions prior to construction. Any error or omissions shall be reported to Dynamic Design Group for corrections or justification. Once construction has commenced, the contractor shall assume all responsibility. Dimensions govern over scale, code governs over dimensions.

CAPITOL PROJECT FOR: CITY HOMES  
 LOCATION: SPRING LAKE, NC  
 LOT: 20R-15R  
 SUBDIVISION: HAWK RIDGE DR.  
 COUNTY: HARNETT

LOT 20R

LOT 19R

LOT 18R

LOT 17R

LOT 16R

LOT 15R

**OPTIONAL ELECTRICAL ITEMS**  
 WITH ALL LIGHTS LISTED RESPECTIVE SWITCHES ARE ASSUMED

RECESSED LIGHTS
FLUORESCENT LIGHT IN LIEU OF RECESSED CANS * KITCHEN ONLY
CEILING FANS IN LIEU OF FLUSH MOUNT
FLOODLIGHTS
HANGING LIGHTS * KITCHEN
UNDER CABINET LIGHTS
EXTERIOR LIGHTS AT GARAGE DOOR

**ELECTRICAL SYMBOLS**

◇ CEILING MOUNTED LIGHT FIXTURE	□ EXHAUST FAN
◇ DIRECTIONAL EYEBALL LIGHT FIXTURE	□ RECESSED SHOULDER LIGHT
⊙ RECESSED LIGHT FIXTURE	⊙ EXTERIOR FLOOD LIGHT
⊙ MINI RECESSED LIGHT FIXTURE	⊙ SMOKE DETECTOR
⊙ WALL MOUNTED LIGHT FIXTURE	⊙ CARBON MONOXIDE DETECTOR
⊙ FLUORESCENT LIGHT	⊙ DOOR CHIMES
⊙ HANGING LIGHT FIXTURE	⊙ ELECTRICAL PANEL
⊙ TELEPHONE JACK	⊙ METERBOX
⊙ CABLE JACK	⊙ A/C UNIT
⊙ KEYLESS LIGHT FIXTURE	⊙ 120 OUTLET
⊙ CEILING FAN WITH LIGHT FIXTURE	⊙ 220 OUTLET
⊙ UNDER CABINET LIGHT	⊙ SINGLE SWITCH
	⊙ 3-WAY SWITCH
	⊙ 4-WAY SWITCH
	⊙ OUTDOOR OUTLET
	⊙ GFI

FIRST FLOOR ELECTRICAL LAYOUT

HAWK RIDGE DRIVE

PLAN NAME

BUILDING 9-20-21

DATE

PLAN I.D.

E-1

SHEET

David D Grorud  
 (919) 601-1406  
 DynamicDesignGroup@gmail.com  
 www.DynamicDesignGroupInc.com

The drawings and specifications (plans) contained on these pages are the property of Dynamic Design Group and are offered to the named client or contractor for a conditional one time use. The conditional use is limited to the lot and subdivision specified herein, and only for said location. COPYRIGHT 2021

Contractor shall verify all conditions and dimensions prior to construction. Any error or omissions shall be reported to Dynamic Design Group for corrections or justification. Once construction has commenced, the contractor shall assume all responsibility.

Dimensions govern over scale, code governs over dimensions.

CAPITOL  
 PROJECT FOR: CITY HOMES  
 LOCATION: SPRING LAKE, NC  
 LOT: 20R-15R  
 SUBDIVISION: HAWK RIDGE DR.  
 COUNTY: HARNETT

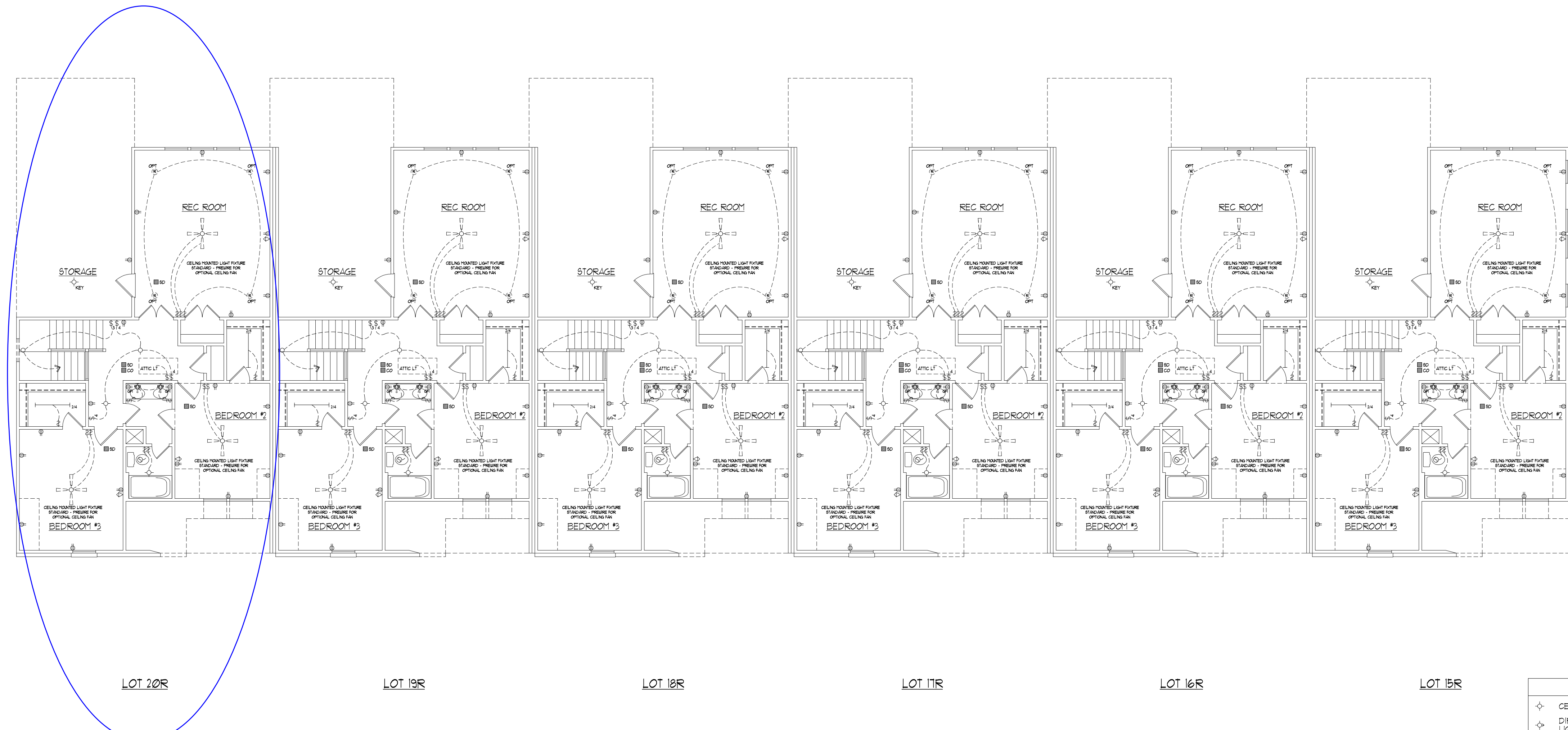

ELECTRICAL SYMBOLS			
⊕	CEILING MOUNTED LIGHT FIXTURE	⊗	EXHAUST FAN
⊕	DIRECTIONAL EYEBALL LIGHT FIXTURE	⊞	RECESSED SHOWER LIGHT
⊞	RECESSED LIGHT FIXTURE	⊞	EXTERIOR FLOOD LIGHT
⊞	MINI RECESSED LIGHT FIXTURE	⊞	SMOKE DETECTOR
⊞	WALL MOUNTED LIGHT FIXTURE	⊞	CARBON MONOXIDE DETECTOR
⊞	FLUORESCENT LIGHT	⊞	DOOR CHIMES
⊞	10 - 1 BALL #7	⊞	ELECTRICAL PANEL
⊞	10 - 1 BALL #7	⊞	METERBOX
⊞	14 - 1 BALL #7	⊞	A/C UNIT
⊞	14 - 1 BALL #7	⊞	120 OUTLET
⊞	14 - 1 BALL #7	⊞	220 OUTLET
⊞	44 - 4 BALL #4	⊞	SINGLE SWITCH
⊞	HANGING LIGHT FIXTURE	⊞	3-WAY SWITCH
⊞	TELEPHONE JACK	⊞	4-WAY SWITCH
⊞	CABLE JACK	⊞	OUTDOOR OUTLET
⊞	KEYLESS LIGHT FIXTURE	⊞	GFI
⊞	CEILING FAN WITH LIGHT FIXTURE		
⊞	UNDER CABINET LIGHT		

SECOND FLOOR ELECTRICAL LAYOUT

HAWK RIDGE DRIVE

PLAN NAME  
**BUILDING**  
 PLAN I.D.

9-20-21  
 DATE

**E-2**  
 SHEET



STRUCTURAL DESIGN BY:  
 SOUTHERN ENGINEERS, P.A.  
 5716 BENSON DRIVE RALEIGH, NC 27604  
 LICENSE: C-1712, P.E. NO. 58429-9-017  
 PROJECT #: 21-2674 (LOTS 15-20)  
 \* Engineer seal applies only to structural components on this document. Seal does not include construction means, methods, sequencing, procedures or safety precautions.  
 \* Any deviations or discrepancies on plans are to be brought to the immediate attention of Southern Engineers. Failure to do so will void Southern Engineer's liability.  
 \* Seal is valid for a project permitted within one year from date of seal.  
 \* Use of these plans constitutes approval of terms and conditions as defined in the customer agreement.

REFER TO "02" SHEETS FOR STANDARD DETAILS, BRACING DETAILS AND STRUCTURAL NOTES.

## Include Covered Porch

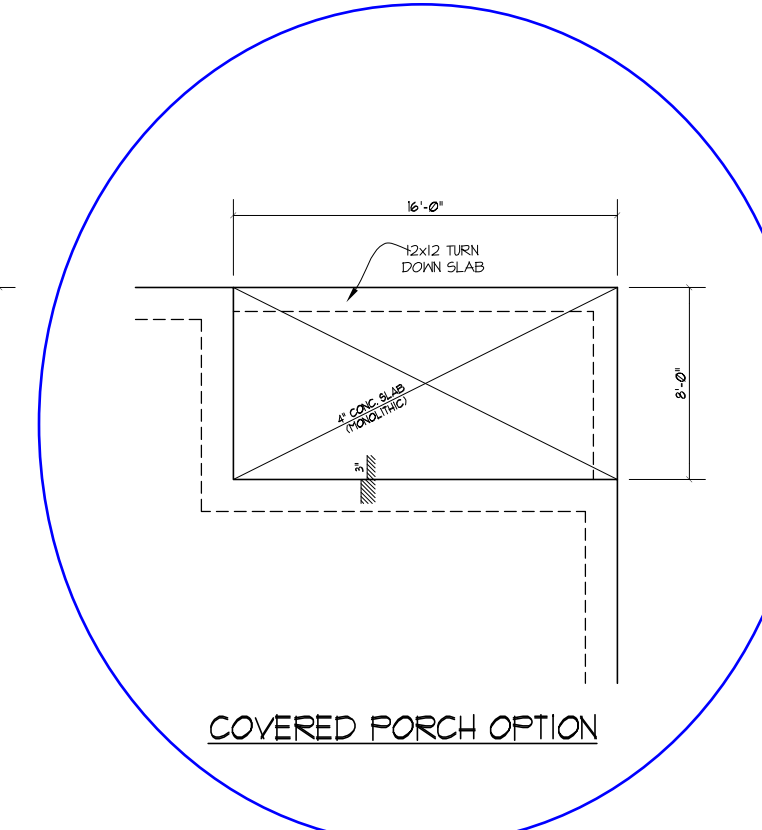
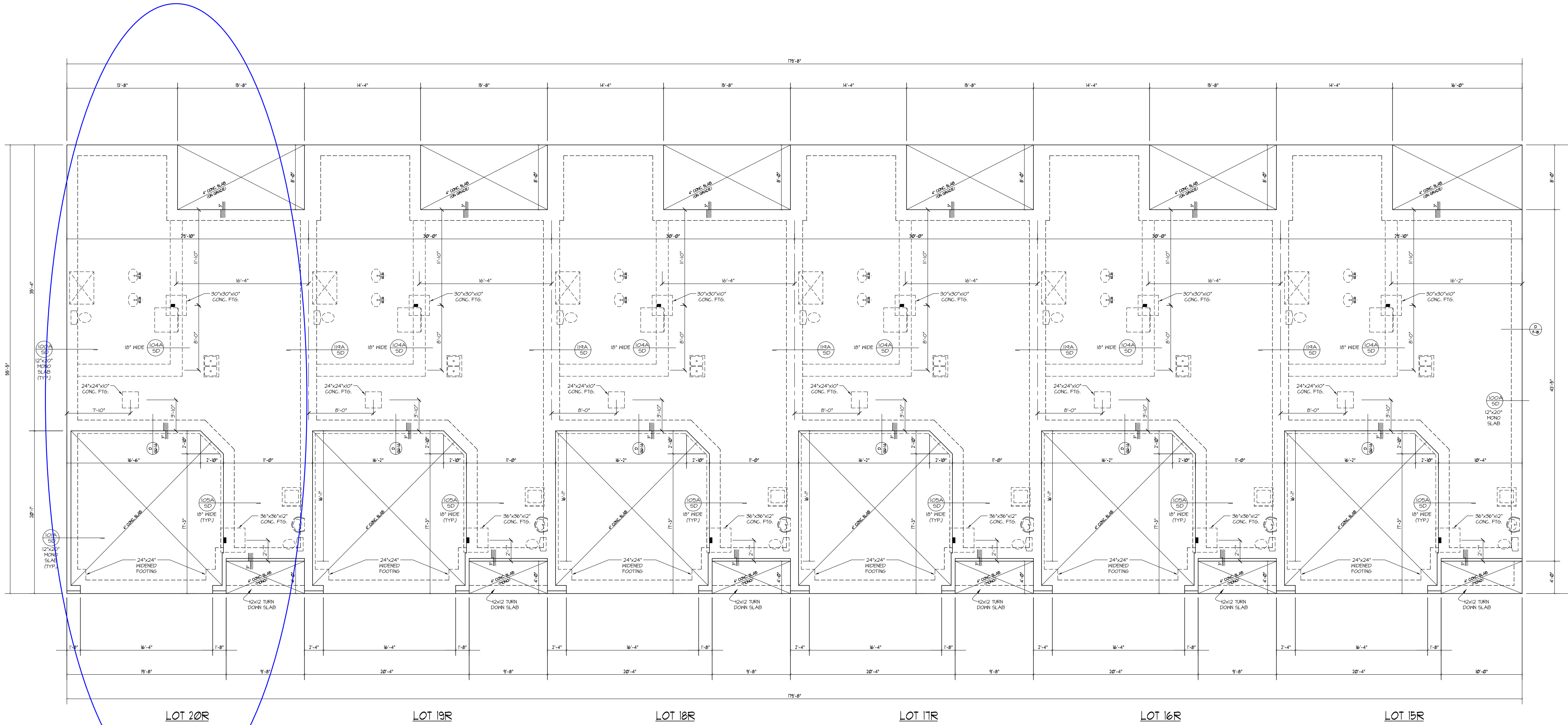

NOTE: ASSIGNED SOIL BEARING CAPACITY = 2000 PSF. CONTRACTOR MUST VERIFY SITE CONDITIONS AND CONTACT SOILS ENGINEER IF MARSHAL OR INSTABLE SOILS ARE ENCOUNTERED.

FOUNDATION PLAN  
 SCALE: 1/8" = 1'-0"

NOTES:  
 1) SEE SHEET D-1 FOR DETAILS  
 2) DIMENSIONS ARE TO EXTERIOR OF FOUNDATION.

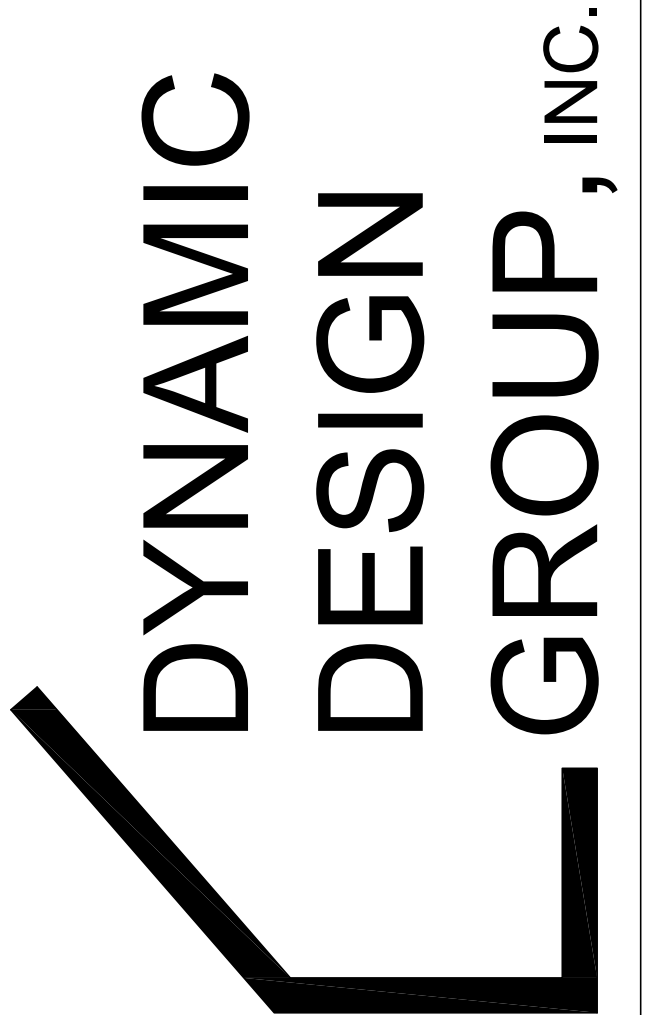

David D Grorud  
 (919) 601-1406  
 DynamicDesignGroup@gmail.com  
 www.DynamicDesignGroupInc.com

The drawings and specifications (plans) contained on these pages are the property of Dynamic Design Group and are offered to the named client or contractor for a conditional one time use. The conditional use is limited to the lot and subdivision specified herein, and only for said location. COPYRIGHT 2021  
 Contractor shall verify all conditions and dimensions prior to construction. Any error or omissions shall be reported to Dynamic Design Group for corrections or justification. Once construction has commenced, the contractor shall assume all responsibility. Dimensions govern over scale, code governs over dimensions.

PROJECT FOR: **CAPITOL CITY HOMES**  
 LOCATION: **SPRING LAKE, NC**  
 LOT: **20R-15R**  
 SUBDIVISION: **HAWK RIDGE DR.**  
 COUNTY: **HARNETT**

**HAWK RIDGE DRIVE**  
 PLAN NAME  
**BUILDING** 9-20-21  
 PLAN I.D. DATE

**S-1**  
 SHEET

STRUCTURAL DESIGN BY:  
 SOUTHERN ENGINEERS, P.A.  
 576 BENSON DRIVE RALEIGH, NC 27604  
 LICENSE: C-1712, P.E. NO. 58-25-1617  
 PROJECT #: 21-2674 (LOTS 15-20)  
 \* Engineers and architects are responsible for the construction of the drawings. Seal does not include construction means, methods, techniques, sequences, procedures or safety precautions.  
 \* Any deviations or discrepancies on plans are to be brought to the immediate attention of Southern Engineers. Failure to do so will void Southern Engineer's liability.  
 \* Seal is valid for a project permitted within one year from date of seal.  
 \* Use of these plans constitutes approval of terms and conditions as defined in the customer agreement.

REFER TO "02" SHEETS FOR STANDARD DETAILS, BRACING DETAILS AND STRUCTURAL NOTES.

David D Grorud  
 (919) 601-1406  
 DynamicDesignGroup@gmail.com  
 www.DynamicDesignGroupInc.com

The drawings and specifications (plans) contained on these pages are the property of Dynamic Design Group and are offered to the named client or contractor for a conditional one time use. The conditional use is limited to the lot and subdivision specified herein, and only for said location. COPYRIGHT 2021

Contractor shall verify all conditions and dimensions prior to construction. Any error or omissions shall be reported to Dynamic Design Group for corrections or justification. Once construction has commenced, the contractor shall assume all responsibility.

Dimensions govern over scale, code governs over dimensions.

PROJECT FOR: CAPITOL CITY HOMES  
 LOCATION: SPRING LAKE, NC  
 LOT: 20R-15R  
 SUBDIVISION: HAWK RIDGE DR.  
 COUNTY: HARNETT

## Include Covered Porch

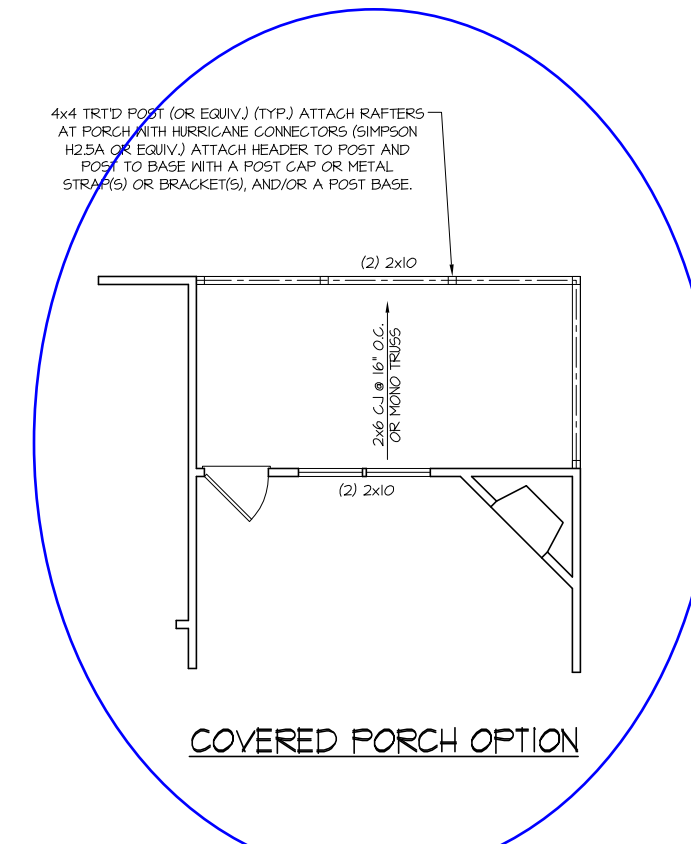
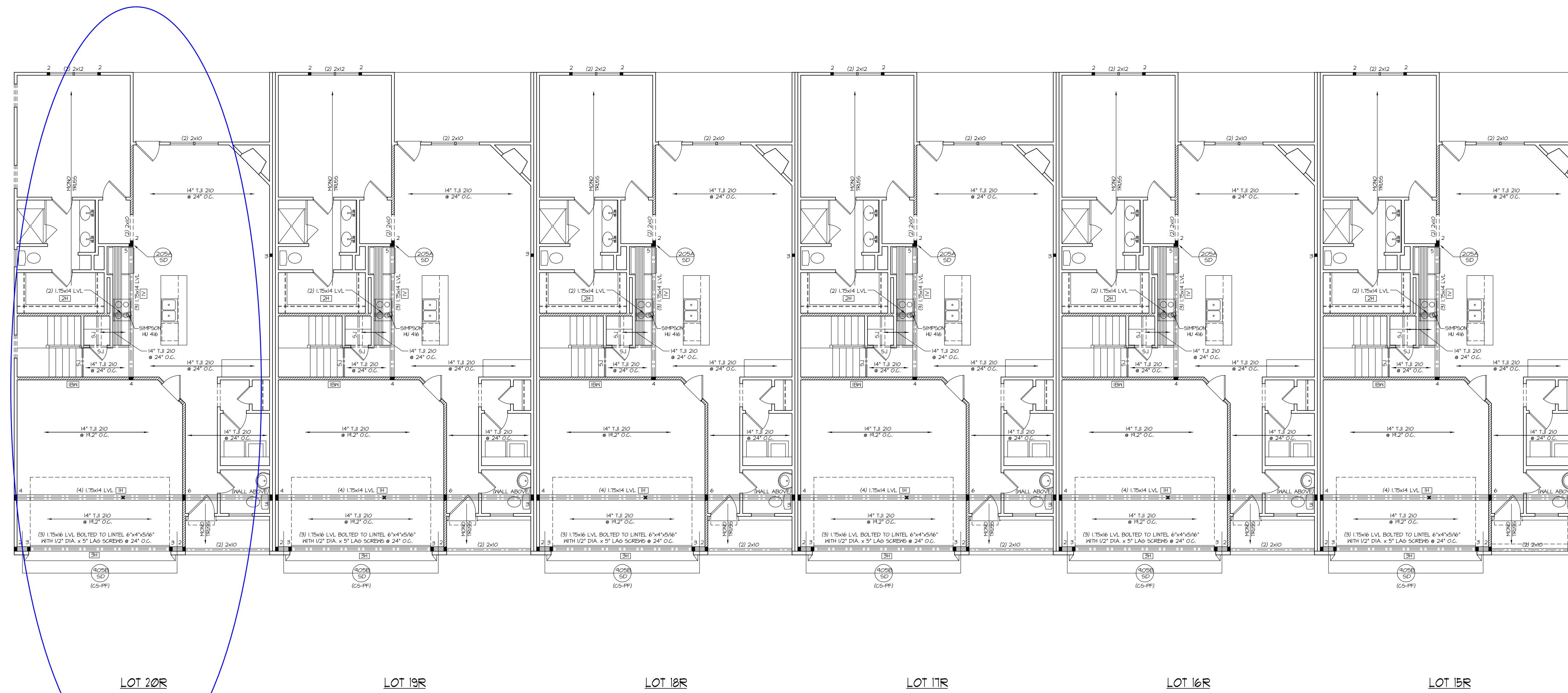

4x4 TRD POST (OR EQV) (TYP) ATTACH RAFTERS AT PORCH WITH HURRICANE CONNECTORS (EMPSON #254 OR EQV) ATTACH HEADER TO POST AND POST TO BASE WITH A POST CAP OR METAL STRAP(S) OR BRACKET(S) AND/OR A POST BASE.

COVERED PORCH OPTION

LVL SCHEDULE PER UNIT	
1	(2) 1.75x4 LVL @ 24" OC
2	(2) 1.75x4 LVL @ 24" OC
3	(2) 1.75x4 LVL @ 24" OC
4	(2) 1.75x4 LVL @ 24" OC

4x4 TRD POST (OR EQV) (TYP) ATTACH RAFTERS AT PORCH WITH HURRICANE CONNECTORS (EMPSON #254 OR EQV) ATTACH HEADER TO POST AND POST TO BASE WITH A POST CAP OR METAL STRAP(S) OR BRACKET(S) AND/OR A POST BASE.

- LVL CONNECTION LEGEND**
- (2) 1.75" BEAMS
  - (2) 1.75" BEAMS
  - (2) 1.75" BEAMS
  - (2) 1.75" BEAMS

- HEADER/BEAM & COLUMN NOTES**
- ALL EXTERIOR AND LOAD BEARING HEADERS SHALL BE MIN. (2) 2x6 (4" WALL) OR (2) 2x6 (6" WALL) WITH (2) SUPPORT STUDS UNLESS NOTED OTHERWISE.
  - THE NUMBER SHOWN AT BEAM AND HEADER SUPPORTS INDICATES THE NUMBER OF SUPPORT STUDS REQUIRED IN 5/8" SOCKET OR COLUMN. THE NUMBER OF KING STUDS AT EACH END OF HEADERS IN EXTERIOR WALLS SHALL BE ACCORDING TO ITEM 11. IN CASE RAFTERS OR JOIST BELONGERS (WOOD CONCRETE) KING STUDS AT WALL OPENINGS SERVICED 1/4-3/2020 BY 2" SPAN (2) KING STUDS
  - OVER 3" UP TO 6" SPAN (2) KING STUDS
  - OVER 6" UP TO 8" SPAN (3) KING STUDS
  - OVER 8" UP TO 12" SPAN (4) KING STUDS
  - OVER 12" UP TO 15" SPAN (5) KING STUDS

FIRST FLOOR CEILING / STRUCTURAL PLAN  
 SCALE: 1/8" = 1'-0"

NOTES:  
 1) SHADING WALLS DENOTE LOAD BEARING WALLS  
 2) # DENOTES ROOF STUDS

HAWK RIDGE DRIVE  
 PLAN NAME  
 BUILDING  
 PLAN I.D.  
 9-20-21  
 DATE

S-2  
 SHEET

**Include Covered Porch**

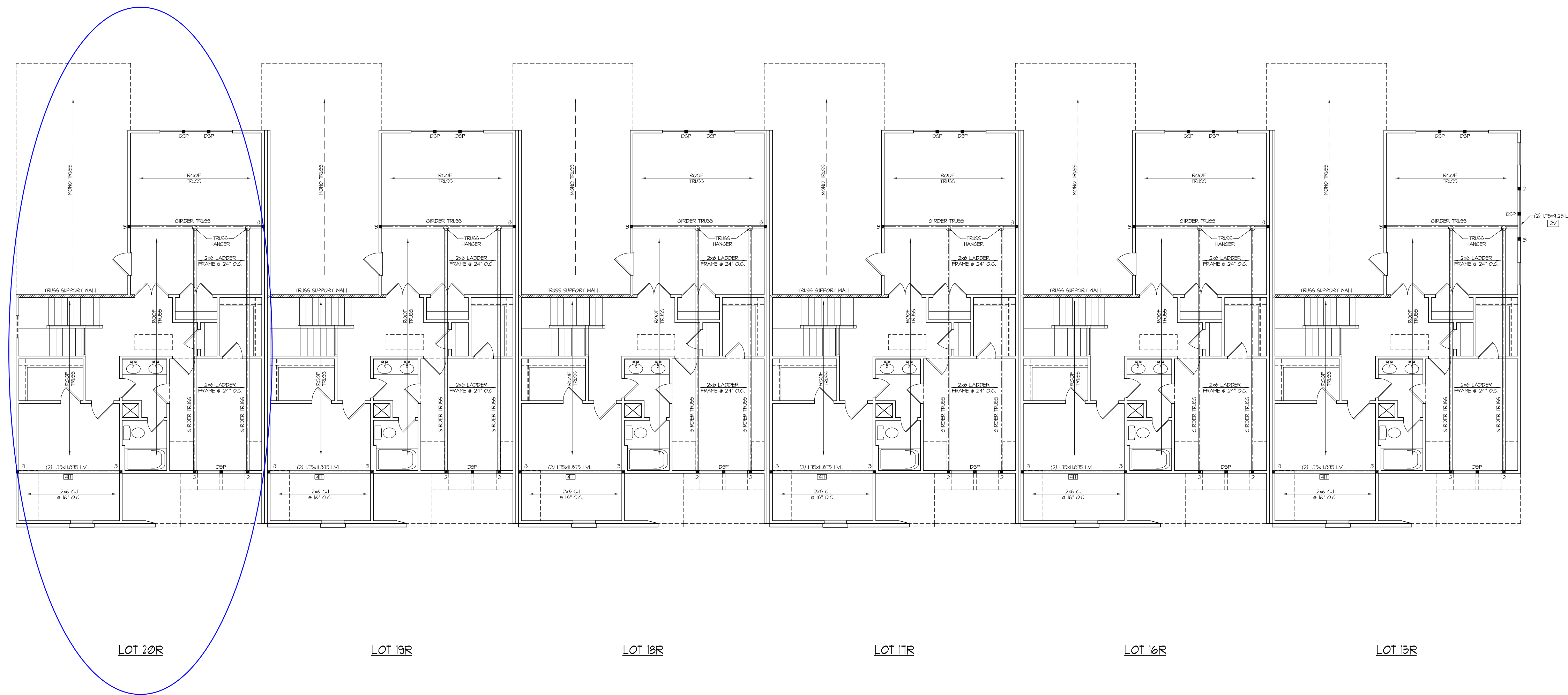

David D Grorud  
 (919) 601-1406  
 DynamicDesignGroup@gmail.com  
 www.DynamicDesignGroupInc.com

The drawings and specifications (plans) contained on these pages are the property of Dynamic Design Group and are offered to the named client or contractor for a conditional one time use. The conditional use is limited to the lot and subdivision specified herein, and only for said location. COPYRIGHT 2021  
 Contractor shall verify all conditions and dimensions prior to construction. Any error or omissions shall be reported to Dynamic Design Group for corrections or justification. Once construction has commenced, the contractor shall assume all responsibility. Dimensions govern over scale, code governs over dimensions.

CAPITOL  
 PROJECT FOR: CITY HOMES  
 LOCATION: SPRING LAKE, NC  
 LOT: 20R-15R  
 SUBDIVISION: HAWK RIDGE DR.  
 COUNTY: HARNETT

**HAWK RIDGE DRIVE**

PLAN NAME  
**BUILDING**  
 PLAN I.D.  
 9-20-21  
 DATE

SECOND FLOOR CEILING/  
 STRUCTURAL PLAN  
 SCALE: 1/8" = 1'-0"

NOTES:  
 1) SHADDED WALLS DENOTE LOAD BEARING WALLS  
 2) # GRATES SOLID BLOCK

**S-3**  
 SHEET





STRUCTURAL DESIGN BY:  
 SOUTHERN ENGINEERS, P.A.  
 5716 BENSON DRIVE RALEIGH, NC 27604  
 LICENSE: C-4712 ENGINEER: 18A-05-26-17  
 PROJECT #: 21-2674 (LOTS 15-20)  
 \* Engineer will apply only to structural components on this document. Seal does not include construction means, methods, techniques, sequences, procedures or safety precautions.  
 \* Any deviations or discrepancies on plans are to be brought to the immediate attention of Southern Engineers. Failure to do so will void Southern Engineer's liability.  
 \* Seal is valid for a project permitted within one year from date of seal.  
 \* Use of these plans constitutes approval of terms and conditions as defined in the customer agreement.

REFER TO "TOP" SHEETS FOR STANDARD DETAILS, BEARING DETAILS AND STRUCTURAL NOTES.

# DYNAMIC DESIGN GROUP, INC.

David D Grorud  
 (919) 601-1406  
 DynamicDesignGroup@gmail.com  
 www.DynamicDesignGroupInc.com

The drawings and specifications (plans) contained on these pages are the property of Dynamic Design Group and are offered to the named client or contractor for a conditional one time use. The conditional use is limited to the lot and subdivision specified herein, and only for said location. COPYRIGHT 2021

Contractor shall verify all conditions and dimensions prior to construction. Any error or omissions shall be reported to Dynamic Design Group for corrections or justification. Once construction has commenced, the contractor shall assume all responsibility. Dimensions govern over scale, code governs over dimensions.

PROJECT FOR: **CAPITOL CITY HOMES**  
 LOCATION: **SPRING LAKE, NC**  
 LOT: **20R-15R**  
 SUBDIVISION: **HAWK RIDGE DR.**  
 COUNTY: **HARNETT**

## HAWK RIDGE DRIVE

PLAN NAME  
**BUILDING**  
 PLAN I.D.  
 9-20-21  
 DATE

# S-4

SHEET

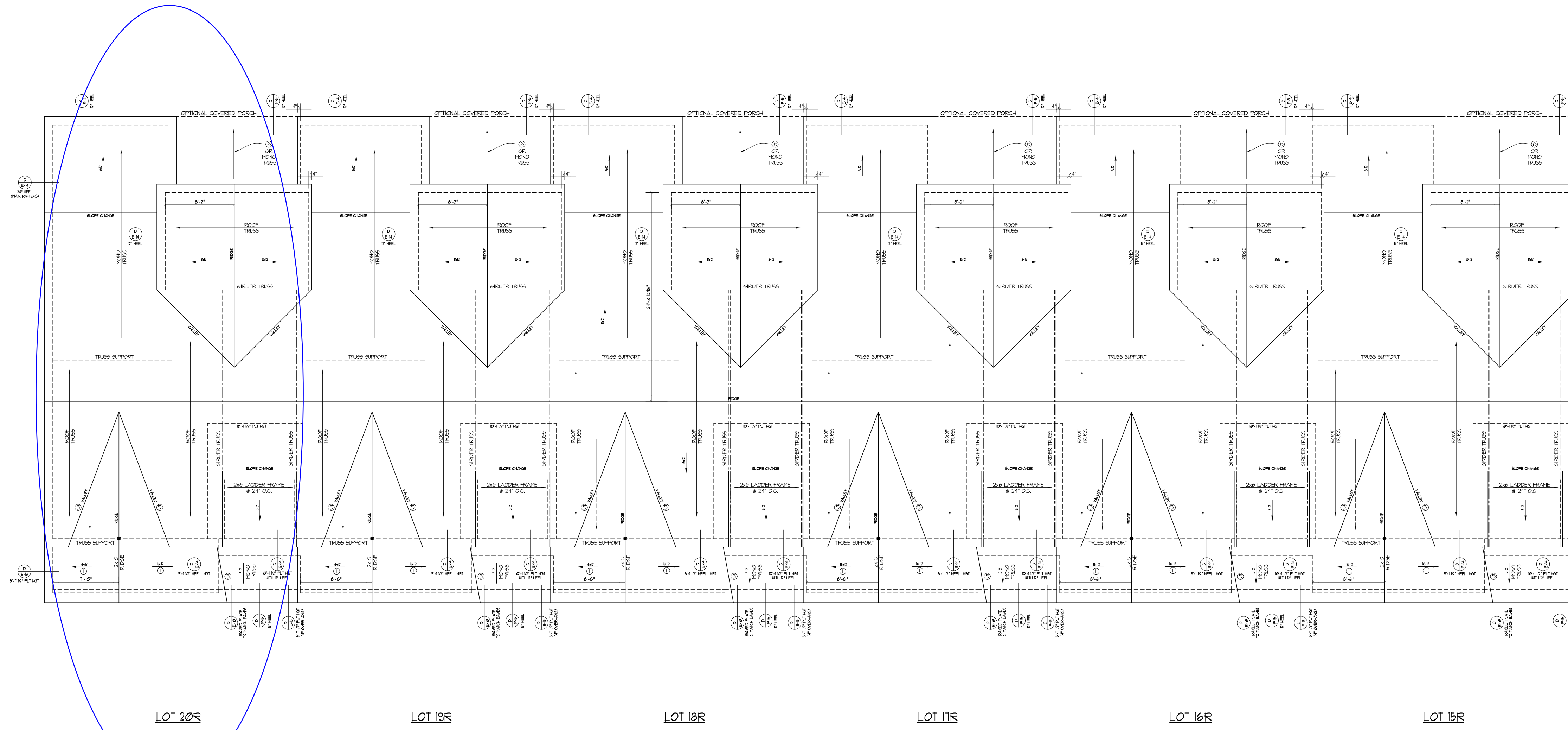

- ROOF FRAMING NOTES:**  
 NC (2018 NRCG), PRMS: 15-120 RPH
- 2x6 RAFTERS @ 16" O.C. WITH 2x10 RIDGE LIND.
  - 2x10 OR 1x12x10 LVL OR 2x10 WITH 2x10 BEAMS MAY BE SPACED WITH A MAX 8'-0" OVERSPAN AT CENTER.
  - 2x6 RAFTERS @ 16" O.C. WITH 2x10 RIDGE LIND. OR 1x12x10 LVL VALLEY. DO NOT SPlice.
  - 1x10x10 LVL OR 2x10x10 LVL VALLEY.
  - FALSE FRAME VALLEY ON 2x10 FLAT PLATE.
  - 2x6 RAFTERS @ 16" O.C. W/ 2x6 RIDGE LIND.
  - 2x10 RAFTERS @ 16" O.C. W/ 2x10 RIDGE LIND.
  - EXTEND ROOF 2' BEYOND INTERSECTION.
  - 1x6" - SINGLE RAFTER
  - 1x6" - DOUBLE RAFTER
  - 1x6" - TRUSS MEMBER
  - 1x6" - ROOF SUPPORT
  - 1x6" (2x10) OR 4x4 POST FOR ROOF SUPPORT USE. 2x6 STUDS OR 4x4 POST FOR SUPPORT OVER 8'-0" IN HEIGHT.
  - ATTACH VALUED RAFTERS WITH HURRICANE CLIPS. SIMPSON TH-254T OR EQUIVALENT. TIES TO BE INSTALLED ON THE OUTSIDE EDGE OF FRAMING.
  - INSTALL INTERIOR TIE ROD COLLAR TIE PER SECTION R602.31 OF THE 2018 NC RESIDENTIAL CODE.

- TRUSS SYSTEM REQUIREMENTS:**  
 NC (2018 NRCG), PRMS: 15-120 RPH
- TRUSS SYSTEM LAYOUTS (PLACEMENT PLANS) SHALL BE DESIGNED IN ACCORDANCE WITH SEALED STRUCTURAL PLANS AND ANY NEED TO CHANGE TRUSSES SHALL BE COORDINATED WITH SOUTHERN ENGINEERS.
  - TRUSS SCHEMATICS (PROFILES) SHALL BE PREPARED AND SEALED BY TRUSS MANUFACTURER.
  - ALL TRUSSES SHALL BE DESIGNED FOR BEARING ON 4x4 OR 4x4 PLATE OR LOGGERS. LIND.
  - ALL REQUIRED ANCHORS FOR TRUSSES DUE TO UPLIFT OR BEARING SHALL MEET THE REQUIREMENTS AS SPECIFIED ON THE TRUSS SCHEMATICS.

ATTIC VENTILATION (PER UNIT)	
REQUIRED	1.632 SQ FT OF ATTIC / 1000 SF OF VENT. INLET + OUTLET
PROVIDED	1.632 SQ FT PER 1000 SQ FT OF VENT. INLET + OUTLET
ROOF	1.632 SQ FT PER 1000 SQ FT OF VENT. INLET + OUTLET
WALL	1.632 SQ FT PER 1000 SQ FT OF VENT. INLET + OUTLET
TOTAL	1.632 SQ FT PER 1000 SQ FT OF VENT. INLET + OUTLET

\* INCLUDES COVERED REAR PORCH OPTION

ROOF FRAMING PLAN  
 SCALE: 1/8" = 1'-0"

NOTES:  
 1) SEE SHEET S-1 FOR DETAILS  
 2) DIMENSIONS ARE FROM EXT. OF DRAPING TO CENTER LINE OF RIDGE

STRUCTURAL DESIGN BY:  
 SOUTHERN ENGINEERS, P.A.  
 5716 BENSON DRIVE RALEIGH, NC 27604  
 LICENSE: C-1712 ISSUE: 08-03-2017  
 PROJECT #: 21-2674 (LOTS 15-20)  
 \* Engineer seal applies only to structural components on this document. Seal does not include construction means, methods, techniques, sequences, procedures or safety precautions.  
 \* Any deviations or discrepancies on plans are to be brought to the immediate attention of Southern Engineers. Failure to do so will void Southern Engineer's liability.  
 \* Seal is valid for a project permitted within one year from date of seal.  
 \* Use of these plans constitutes approval of terms and conditions as defined in the customer agreement.

REFER TO "SD" SHEETS FOR STANDARD DETAILS, BRACING DETAILS AND STRUCTURAL NOTES.

# DYNAMIC DESIGN GROUP, INC.

David D Grorur  
 (919) 601-1406  
[DynamicDesignGroup@gmail.com](mailto:DynamicDesignGroup@gmail.com)  
[www.DynamicDesignGroupInc.com](http://www.DynamicDesignGroupInc.com)

The drawings and specifications (plans) contained on these pages are the property of Dynamic Design Group and are offered to the named client or contractor for a conditional one time use. The conditional use is limited to the lot and subdivision specified herein, and only for said location. COPYRIGHT 2021

Contractor shall verify all conditions and dimensions prior to construction. Any error or omissions shall be reported to Dynamic Design Group for corrections or justification. Once construction has commenced, the contractor shall assume all responsibility.

Dimensions govern over scale, code governs over dimensions.

CAPITOL PROJECT FOR: CITY HOMES  
 LOCATION: SPRING LAKE, NC  
 LOT: 20R-15R  
 SUBDIVISION: HAWK RIDGE DR.  
 COUNTY: HARNETT

HAWK RIDGE DRIVE

PLAN NAME

BUILDING 9-20-21

DATE

PLAN I.D.

SD SHEET

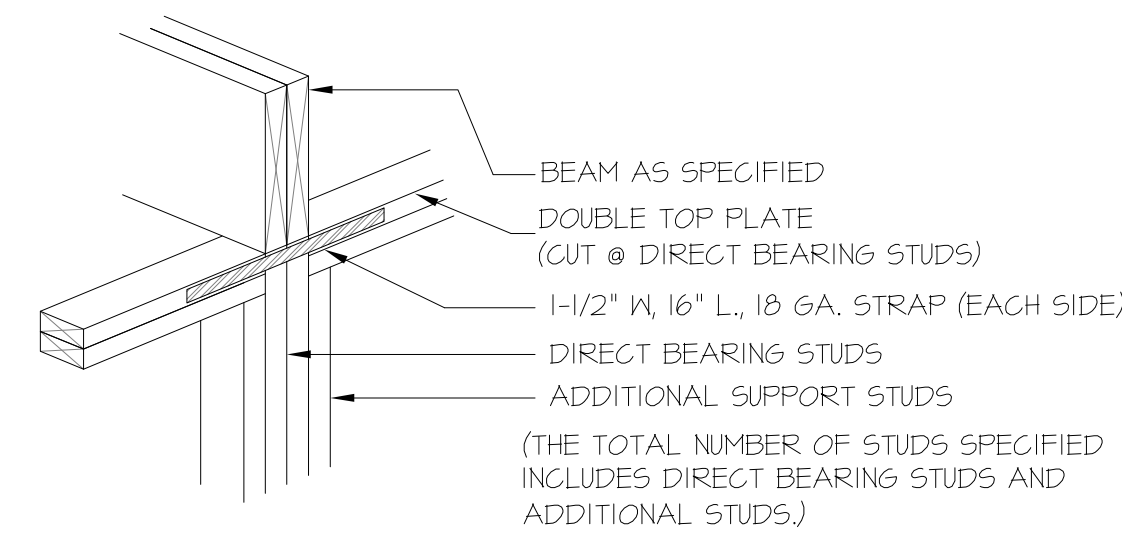

205A DIRECT STUD BEARING NTS

STRUCTURAL NOTES

NC (2018 NGRC): Wind: 115-120 mph

- ENGINEER'S SEAL APPLIES ONLY TO STRUCTURAL COMPONENTS INCLUDING ROOF RAFTERS, HIPs, VALLEYS, RIDGES, FLOORS, WALLS, BEAMS AND HEADERS, COLUMNS, CANTILEVERS, OFFSET LOAD BEARING WALLS, PIER & GIRDER SYSTEM, FOOTING, AND PILING SYSTEM. ENGINEER'S SEAL DOES NOT CERTIFY DIMENSIONAL ACCURACY OR ARCHITECTURAL LAYOUT INCLUDING ROOF SYSTEM. ALL REQUIREMENTS FOR PROFESSIONAL CERTIFICATION SHALL BE PROVIDED BY THE APPROPRIATE PROFESSIONAL. SOUTHERN ENGINEERS, P.A. CERTIFIES ONLY THE STRUCTURAL COMPONENTS AS SPECIFICALLY STATED.
- ALL CONSTRUCTION SHALL CONFORM TO THE LATEST REQUIREMENTS OF THE 2018 NC RESIDENTIAL CODE, PLUS ALL LOCAL CODES AND REGULATIONS. THE STRUCTURAL ENGINEER IS NOT RESPONSIBLE FOR, AND WILL NOT HAVE CONTROL OF, CONSTRUCTION MEANS, METHODS, TECHNIQUES, SEQUENCES OR PROCEDURES, OR FOR SAFETY PRECAUTIONS AND PROGRAMS IN CONNECTION WITH THE CONSTRUCTION WORK, NOR WILL THE ENGINEER BE RESPONSIBLE FOR THE CONTRACTOR'S FAILURE TO CARRY OUT THE CONSTRUCTION WORK IN ACCORDANCE WITH THE CONTRACT DOCUMENTS. "CONSTRUCTION REVIEW" SERVICES ARE NOT PART OF OUR CONTRACT. ALL MEMBERS SHALL BE FRAMED ANCHORED, TIED AND BRACED IN ACCORDANCE WITH GOOD CONSTRUCTION PRACTICE AND THE BUILDING CODE.
- DESIGN LOADS (LISTED AS: LIVE LOAD, DEAD LOAD, DEFLECTION)
  - ROOMS OTHER THAN SLEEPING ROOMS: (40 PSF, 10 PSF, L/360)
  - SLEEPING ROOMS: (30 PSF, 10 PSF, L/360)
  - ATTIC WITH PERMANENT STAIRS: (40 PSF, 10 PSF, L/360)
  - ATTIC WITHOUT PERMANENT STAIRS: (20 PSF, 10 PSF, L/360)
  - ATTIC WITHOUT STORAGE: (10 PSF, 10 PSF, L/240)
  - STAIRS: (40 PSF, 10 PSF, L/360)
  - EXTERIOR BALCONIES: (60 PSF, 10 PSF, L/360)
  - DECKS: (40 PSF, 10 PSF, L/360)
  - GUARDRAILS AND HANDRAILS: (200 LBS)
  - PASSENGER VEHICLE GARAGES: (30 PSF, 10 PSF, L/360)
  - FIRE ESCAPES: (40 PSF, 10 PSF, L/360)
  - SNOW: (20 PSF)
- WALLS SHALL BE BRACED BY SHEATHING WALLS ON ALL STORIES WITH WOOD STRUCTURAL PANELS. SEE FRAMING NOTES FOR THICKNESS AND NAILING REQUIREMENTS.
- SEE APPENDIX M (DCA6) FOR EXTERIOR DECK REQUIREMENTS INCLUDING ATTACHMENTS FOR LATERAL LOADS.
- CONCRETE SHALL HAVE A MINIMUM 28 DAY STRENGTH OF 3000 PSI AND A MAXIMUM SLUMP OF 5 INCHES UNLESS NOTED OTHERWISE (UNO). AIR ENTRAINED PER TABLE 402.2. ALL CONCRETE SHALL BE PROPORTIONED, MIXED, HANDLED, SAMPLED, TESTED, AND PLACED IN ACCORDANCE WITH ACI STANDARDS. ALL SAMPLES FOR PUMPING SHALL BE TAKEN FROM THE EXIT END OF THE PUMP. CONTROL JOINTS IN SLABS SHALL BE SPACED ON A GRID OF +30 TIMES THE DEPTH (D). CONTROL JOINTS SHALL BE SAWCUT TO A DEPTH OF 1/3 (I.E. 4" CONCRETE SLABS SHALL HAVE 1 1/2" DEEP CONTROL JOINTS SAWCUT IN SLAB ON A +1'-0" x +1'-0" GRID).
- ALLOWABLE SOIL BEARING PRESSURE ASSUMED TO BE 2000 PSF. THE CONTRACTOR MUST CONTACT A GEOTECHNICAL ENGINEER AND THE STRUCTURAL ENGINEER IF UNSATISFACTORY SUBSURFACE CONDITIONS ARE ENCOUNTERED. THE SURFACE AREA ADJACENT TO THE FOUNDATION WALL SHALL BE PROVIDED WITH ADEQUATE DRAINAGE, AND SHALL BE GRADED SO AS TO DRAIN SURFACE WATER AWAY FROM FOUNDATION WALLS.
- ALL FRAMING LUMBER SHALL BE SPF #2 (Fb = 875 PSI) UNLESS NOTED OTHERWISE (UNO). ALL TREATED LUMBER SHALL BE SYP # 2. PLATE MATERIAL MAY BE SPF # 3 OR SYP #3 (Fc/perp) = 425 PSI - MIN.
  - L.V.L. SHALL BE LAMINATED VENEER LUMBER: Fb=2600 PSI, Fv=285 PSI, E=1.9x10<sup>6</sup> PSI.
  - P.S.L. SHALL BE PARALLEL STRAND LUMBER: Fb=2400 PSI, Fv=240 PSI, E=2.0x10<sup>6</sup> PSI.
  - L.S.L. SHALL BE LAMINATED STRAND LUMBER: Fb=2250 PSI, Fv=400 PSI, E=1.55x10<sup>6</sup> PSI. INSTALL ALL CONNECTIONS PER MANUFACTURER'S INSTRUCTIONS.
- ALL ROOF TRUSS AND I-JOIST LAYOUTS SHALL BE PREPARED IN ACCORDANCE WITH THE SEALED STRUCTURAL DRAWINGS. TRUSSES AND I-JOISTS SHALL BE INSTALLED ACCORDING TO THE MANUFACTURER'S SPECIFICATIONS. ANY CHANGE IN TRUSS OR I-JOIST LAYOUT SHALL BE COORDINATED WITH SOUTHERN ENGINEERS.
- ALL STRUCTURAL STEEL SHALL BE ASTM A-36. STEEL BEAMS SHALL BE SUPPORTED AT EACH END WITH A MINIMUM BEARING LENGTH OF 3 1/2 INCHES AND FULL FLANGE WIDTH. PROVIDE SOLID BEARING FROM BEAM SUPPORT TO FOUNDATION. BEAMS SHALL BE ATTACHED TO EACH SUPPORT WITH TWO LAG SCREWS (1/2" DIAMETER x 4" LONG). LATERAL SUPPORT IS CONSIDERED ADEQUATE PROVIDING THE JOIST ARE TOE NAILED TO THE SOLE PLATE, AND SOLE PLATE IS NAILED OR BOLTED TO THE BEAM FLANGE @ 48" O.C. ALL STEEL TUBING SHALL BE ASTM A500.
- REBAR SHALL BE DEFORMED STEEL, ASTM615, GRADE 60. LAP ALL REBAR SPLICES 30 BAR DIAMETERS.
- FLITCH BEAMS SHALL BE BOLTED TOGETHER USING (2) ROWS OF 1/2" DIAMETER BOLTS (ASTM A325) WITH WASHERS PLACED UNDER THE THREADED END OF BOLT. BOLTS SHALL BE SPACED AT 24" O.C. (MAX), AND STAGGERED AT THE TOP AND BOTTOM OF BEAM (2" EDGE DISTANCE), WITH 2 BOLTS LOCATED AT 6" FROM EACH END.
- BRICK LINTELS (WHEN REQUIRED) SHALL BE 3 1/2"x3 1/2"x1/4" STEEL ANGLE FOR UP TO 6'-0" SPAN AND 6'x4"x5/16" STEEL ANGLE WITH 6" LEG VERTICAL FOR SPANS UP TO 9'-0". SEE PLANS FOR SPANS OVER 9'-0". SEE ALSO SECTION R703.3.3 LINTELS.

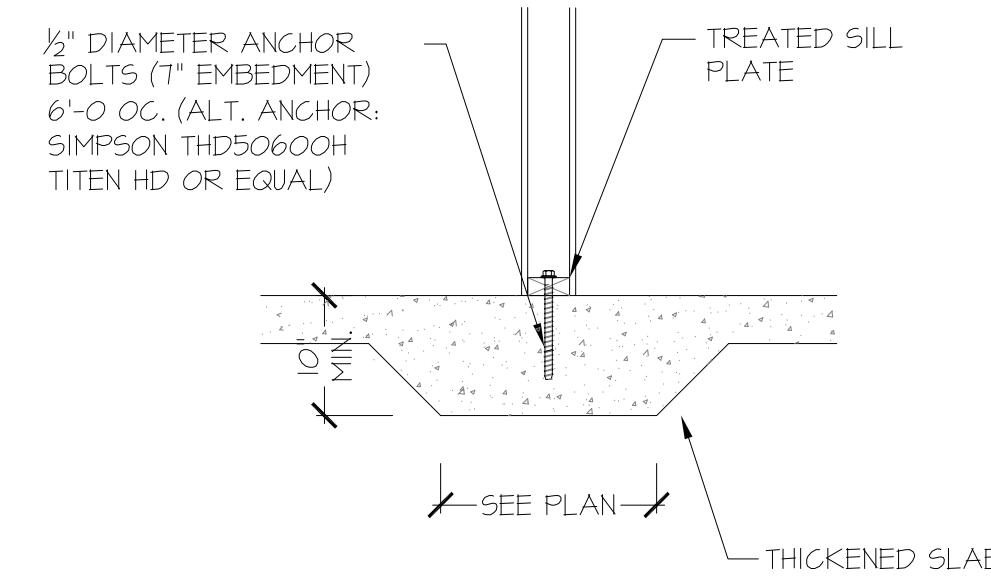

115-120 THICKENED SLAB (INTERIOR BEARING WALL) MPH

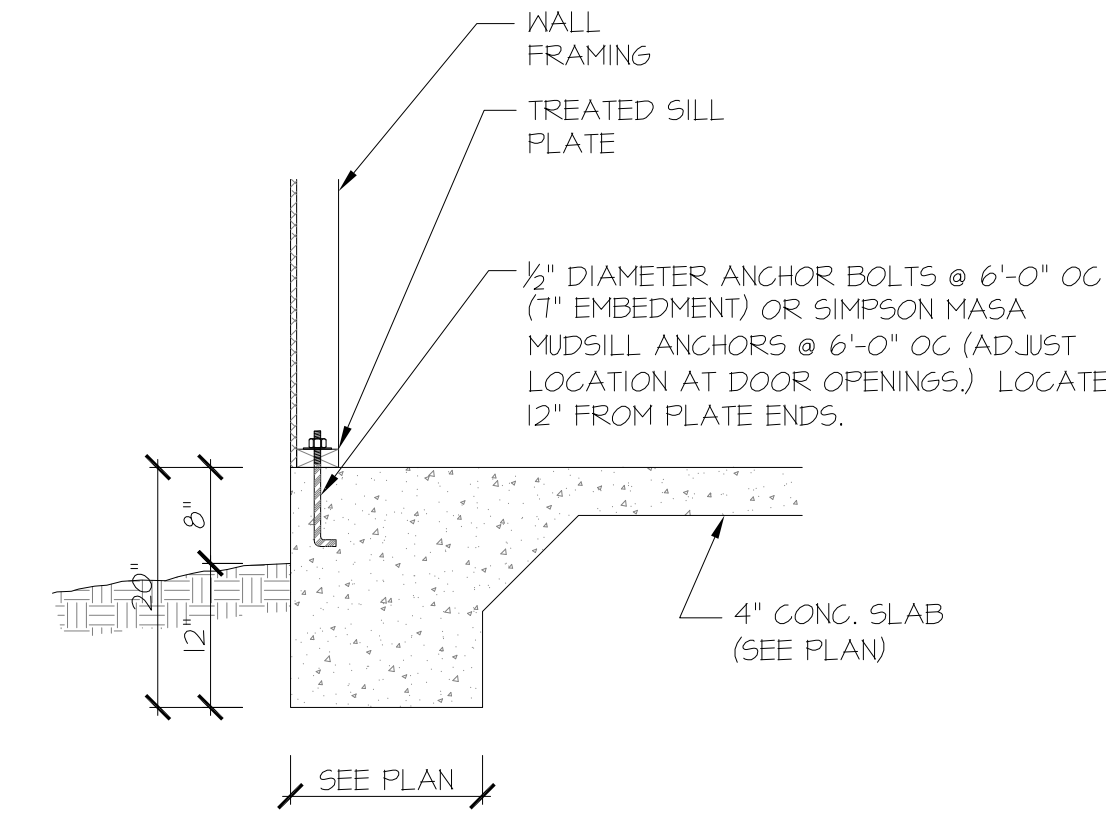

115-120 MONOLITHIC SLAB FOOTING (SIDING OR EQUAL) MPH

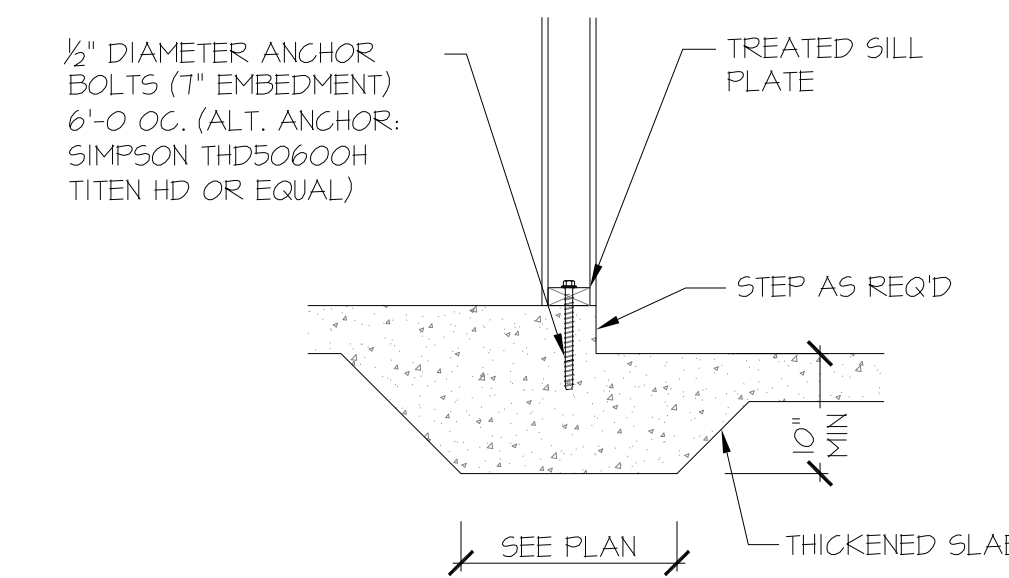

115-120 THICKENED SLAB @ GARAGE (INTERIOR GARAGE WALL) MPH

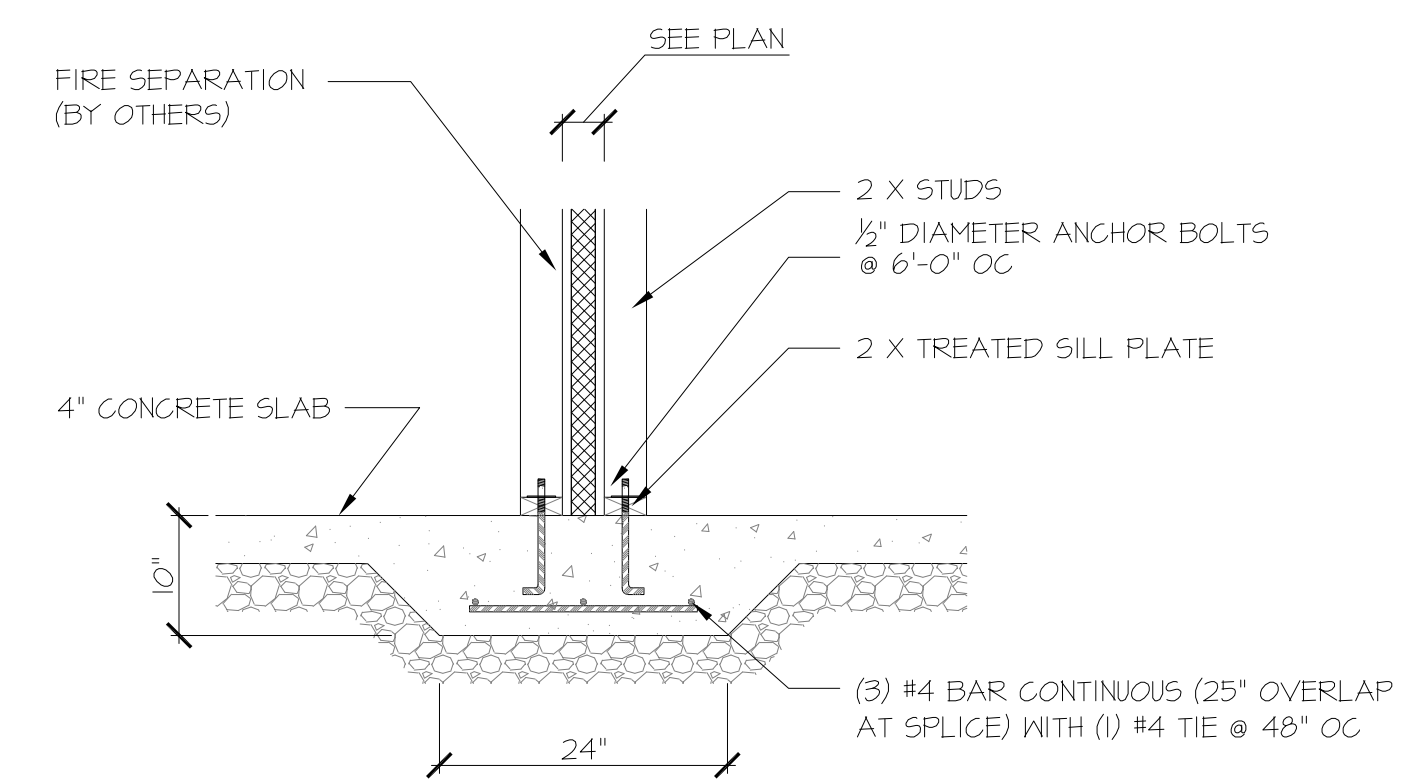

115-120 THICKENED SLAB BETWEEN UNITS MPH

FRAMING NOTES

NC (2018 NGRC): Wind: 115-120 mph

- BRACING METHOD AND TYPE, CONTINUOUSLY SHEATHED WSP. C5-WSP. NOTE THAT THE WALL BRACING AMOUNT PROVIDED ON THE PLANS (DETAILS AND SPECIFICATIONS) IS GREATER THAN THE AMOUNT OF WALL BRACING REQUIRED BY SECTION R602.10 OF THE CODE. SEE NOTES BELOW FOR DETAILS AND SPECIFICATIONS FOR WALL BRACING AND WALL FRAMING.
- EXTERIOR WALL SHEATHING: WALLS SHALL BE BRACED BY SHEATHING WALLS ON ALL STORIES WITH WOOD STRUCTURAL PANEL SHEATHING (WSP) (EXPOSURE B, 7/16", EXPOSURE C, 15/32"). SHEATHING SHALL BE ATTACHED WITH 8d NAILS AT A 6"X12" NAILING PATTERN (6" OC AT PANEL EDGES AND 12" OC AT INTERMEDIATE SUPPORTS). INSTALL BLOCKING AT ALL PANEL EDGES.
- WSP SHEATHING SHALL EXTEND TO THE UPPERMOST DOUBLE BEARING PLATE. BLOCK AT ROOF PER SECTION R602.10.4.5 AND ATTACH BRACED WALLS PER CODE. WSP SHEATHING BETWEEN FLOORS SHALL BE SPLICED ALONG CONTINUOUS BAND OR THE WSP SHEATHING MAY BE SPLICED ACROSS STUDS (CONTINUOUS ACROSS FLOOR SYSTEM) WITH BLOCKING AT PANEL EDGES. (MINIMUM 12" BEYOND FLOOR BREAK) OR OTHER APPROVED METHOD.
- "HD" = HOLD-DOWN: HOLD-DOWN DEVICE (NOTED AS "HD" ON PLANS) SHALL BE AN 800 POUND CAPACITY ASSEMBLY AS NOTED ON PLANS. SEE DETAILS FOR HD ASSEMBLY.
  - \*\*GROUND/FIRST FLOOR: USE "HD HOLD-DOWN DETAIL" ON SD SHEET (OR EQUIV.)
  - \*\*UPPER FLOORS: ATTACH BASE OF KING STUD WITH A SIMPSON C522 STRAP DOWN ACROSS THE BAND AND DOWN TO A STUD BELOW OR HEADER BELOW. EXTEND STRAP 1" MIN ALONG EACH STUD (OR HEADER) AND ATTACH EACH END W/ (7) 8d NAILS.
- INTERIOR BRACED WALL: (NOTED AS "IBW" ON PLANS) ATTACH 1/2" GYPSUM BOARD (GB) ON EACH SIDE OF WALL WITH A MIN. OF 5d COOLER NAILS OR #6 SCREWS @ 1" O.C. ALONG THE EDGES AND AT INTERMEDIATE SUPPORTS.
- INTERIOR BRACED WALL-WOOD STRUCTURAL PANEL: (NOTED AS "IBW-WSP" ON PLANS). ATTACH ONE SIDE WITH 3/8" WSP SHEATHING WITH 8d NAILS AT A 6"X12" NAILING PATTERN (6" OC AT PANEL EDGES AND 12" OC AT INTERMEDIATE SUPPORTS). INSTALL BLOCKING AT ALL PANEL EDGES. ATTACH GB OVER WSP AS REQUIRED. ATTACH OPPOSITE SIDE WITH 1/2" GB WITH A MIN. OF 5d COOLER NAILS OR #6 SCREWS @ 1" OC ALONG THE EDGES AND AT INTERMEDIATE SUPPORTS.

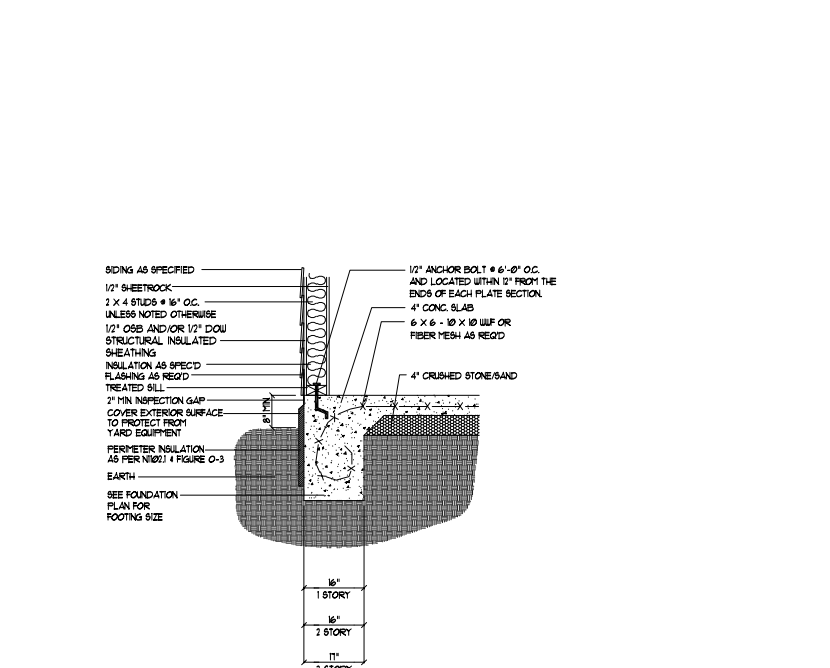
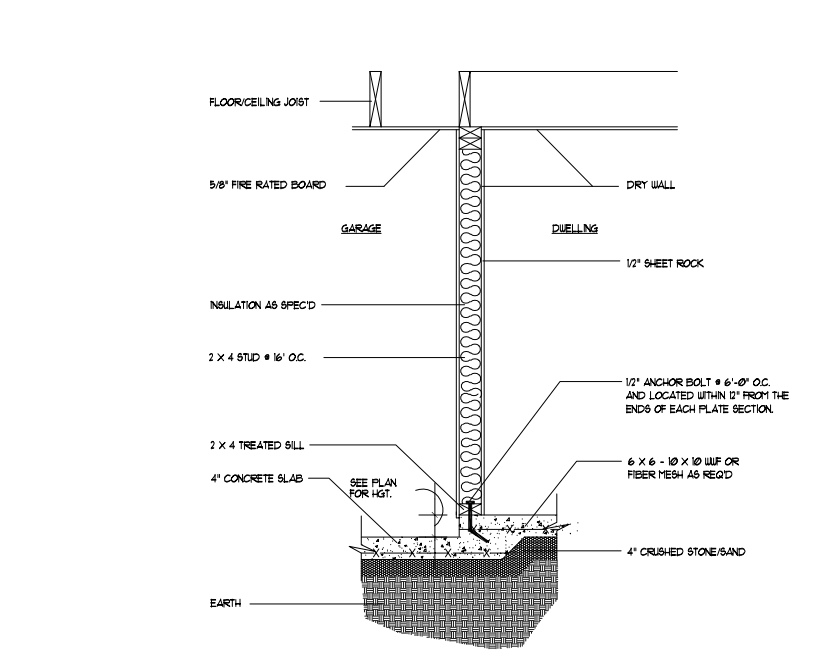
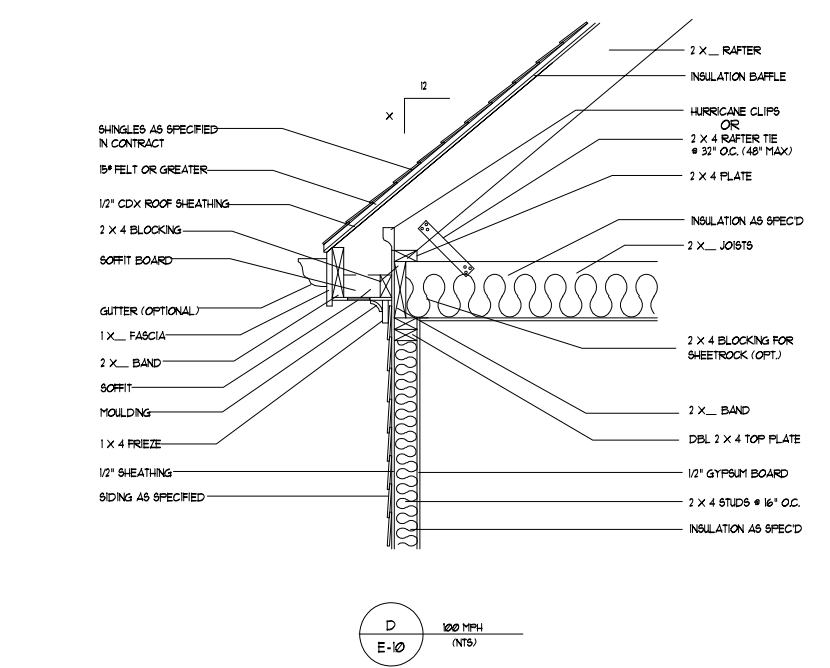
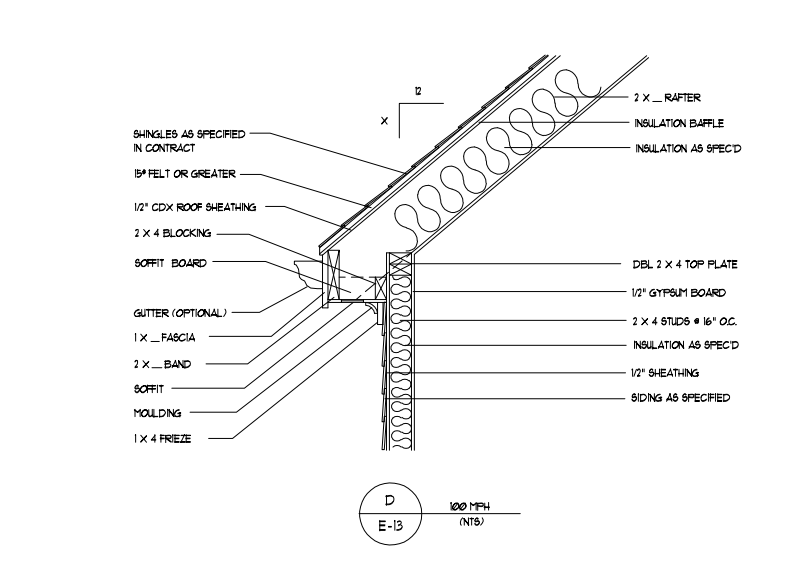
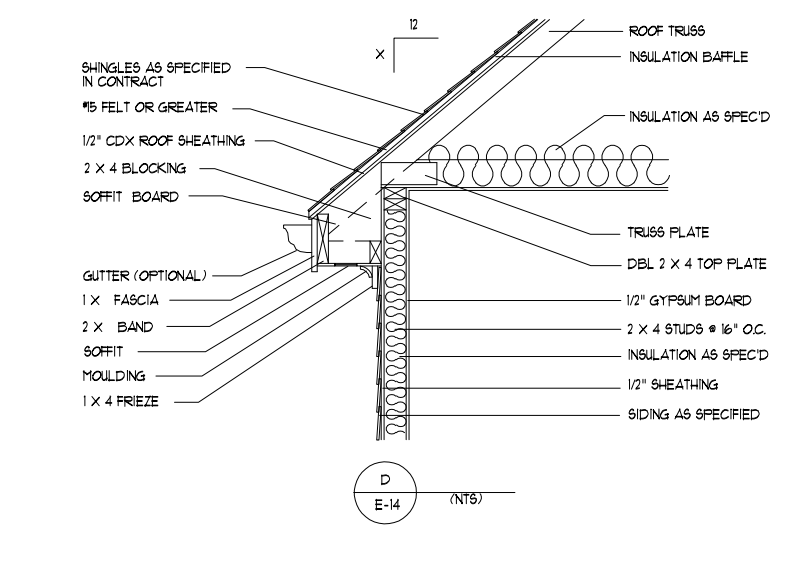
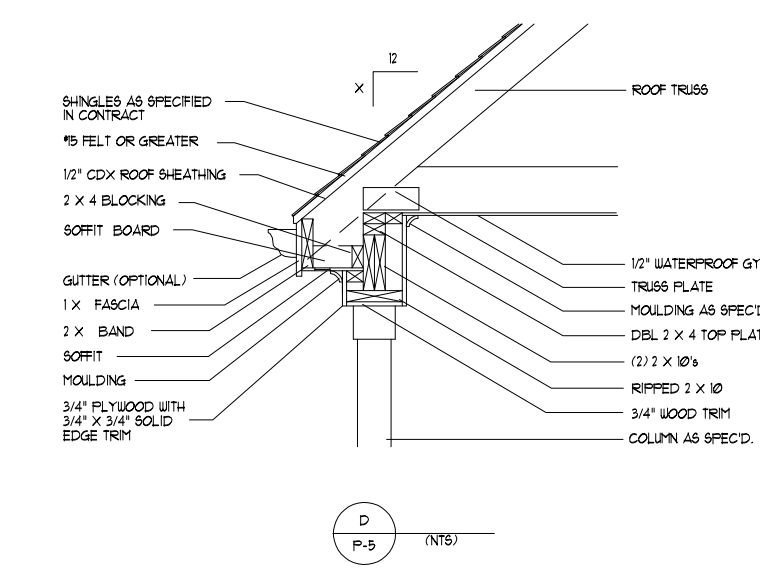
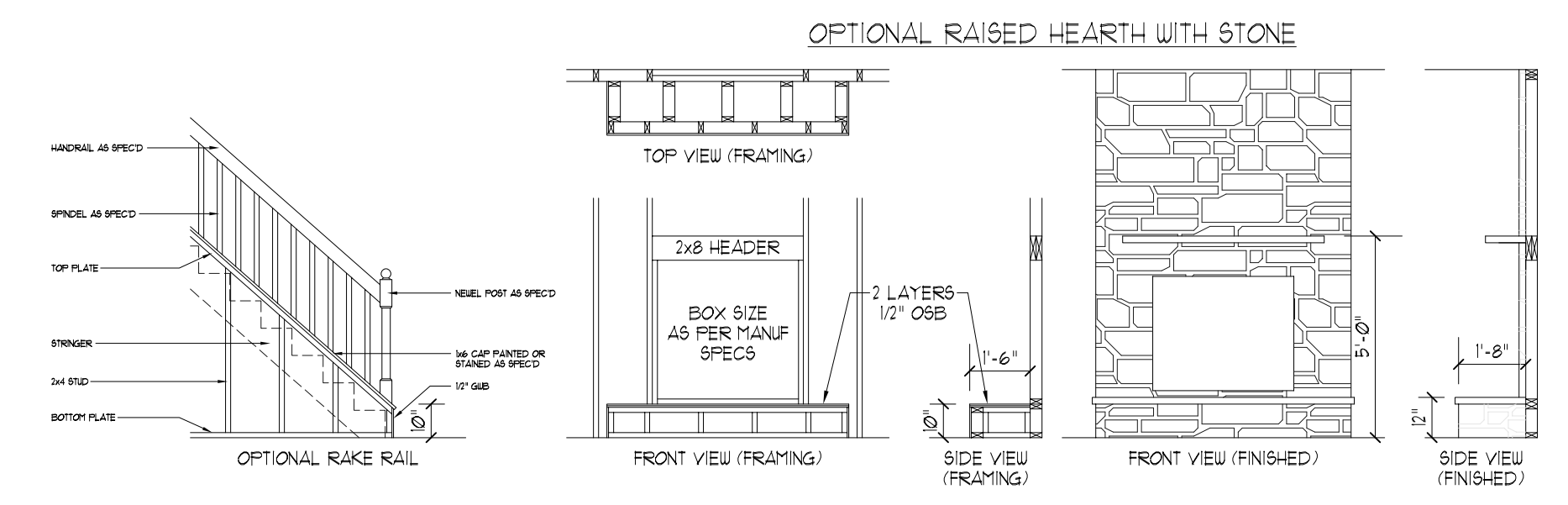
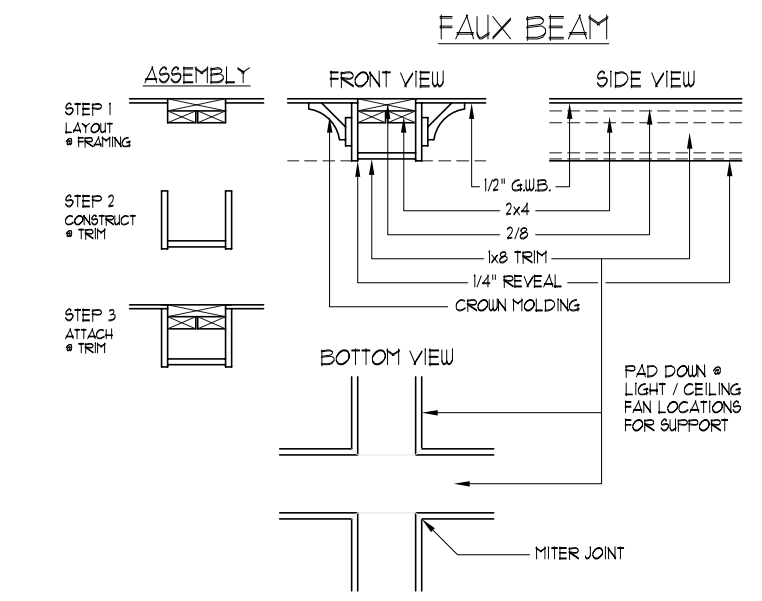
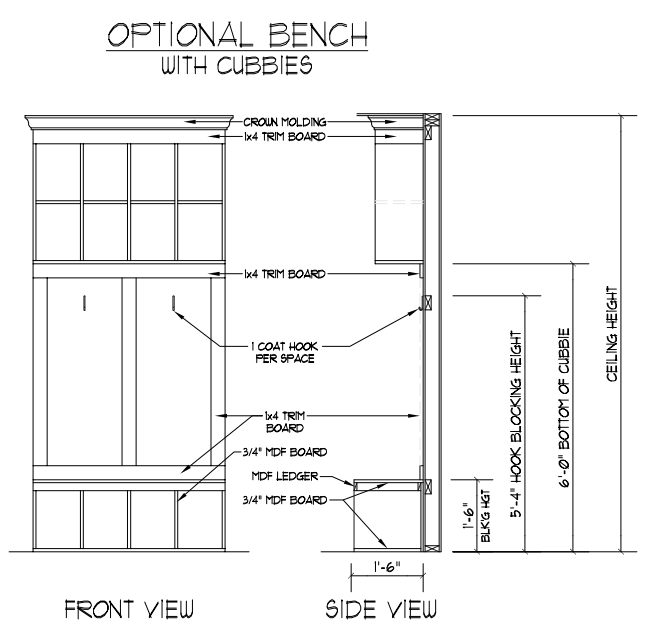
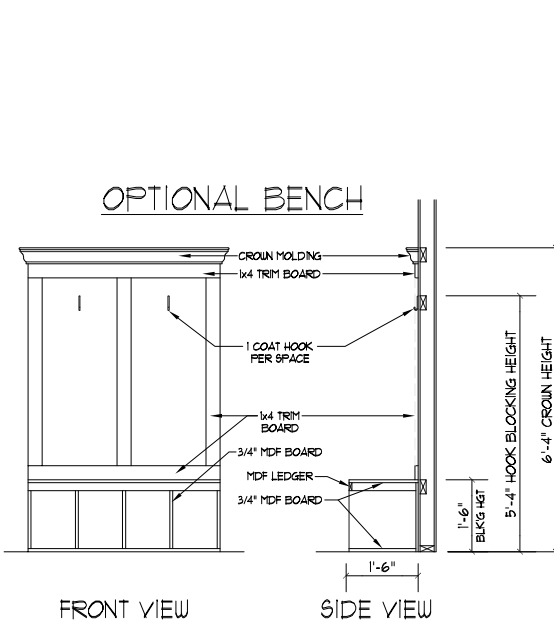
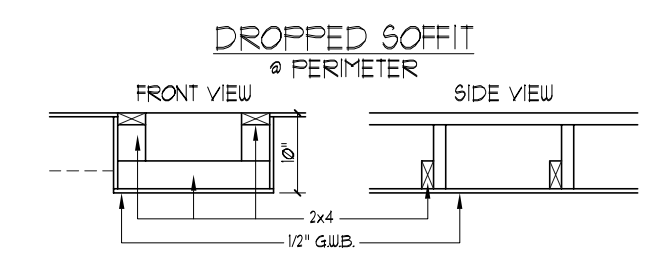
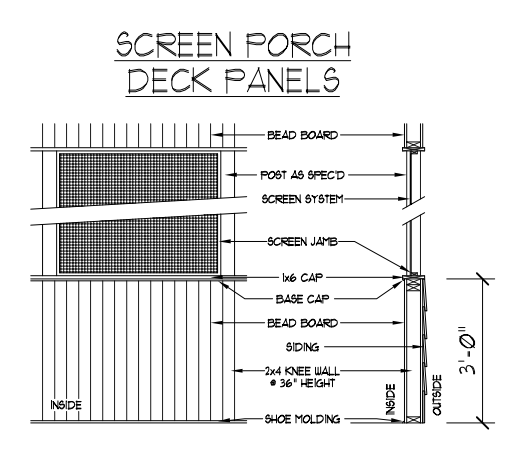
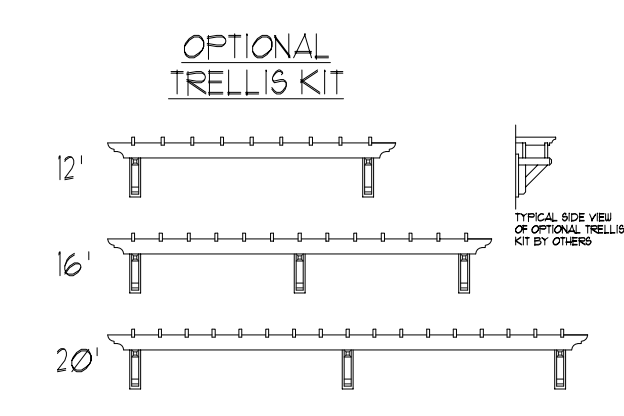
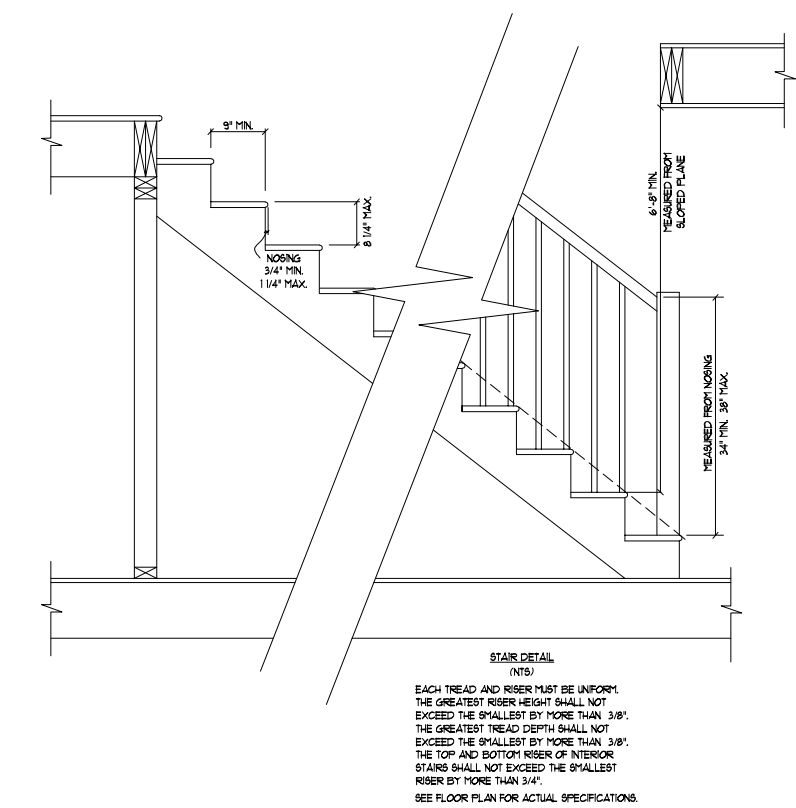

David D Grorud  
 (919) 601-1406  
 DynamicDesignGroup@gmail.com  
 www.DynamicDesignGroupInc.com

The drawings and specifications (plans) contained on these pages are the property of Dynamic Design Group and are offered to the named client or contractor for a conditional one time use. The conditional use is limited to the lot and subdivision specified herein, and only for said location. COPYRIGHT 2021  
 Contractor shall verify all conditions and dimensions prior to construction. Any error or omissions shall be reported to Dynamic Design Group for corrections or justification. Once construction has commenced, the contractor shall assume all responsibility. Dimensions govern over scale, code governs over dimensions.

PROJECT FOR: **CAPITOL CITY HOMES**  
 LOCATION: **SPRING LAKE, NC**  
 LOT: **20R-15R**  
 SUBDIVISION: **HAWK RIDGE DR.**  
 COUNTY: **HARNETT**

**HAWK RIDGE DRIVE**  
 PLAN NAME  
**BUILDING** 9-20-21 DATE  
 PLAN I.D.