

**MENT**  
at are  
Zone  
s shown

**CERTIFICATION OF OWNERSHIP AND CONSENT**  
I hereby certify that I am the owner or authorized agent of the land described in Deed Book 2033, Page 394; and that I hereby acknowledge that I have reviewed this plat and adopt it with my free consent.

5-25-16 20  
Date

*Lottie R. Drewry*  
Lottie R. Drewry Owner or Agent  
1195 Josey Williams Rd. Erwin, NC 28539

NC PIN 0565-12-1103.000  
Tax Parcel ID#

**CERTIFICATION OF OWNERSHIP AND CONSENT**

I hereby certify that I am the owner or authorized agent of the land described in Deed Book 2023, Page 703; and that I hereby acknowledge that I have reviewed this plat and adopt it with my free consent.

5-25 2016  
Date

*Jennifer Lee Simmons*  
Jennifer Lee Simmons Owner or Agent  
1155 Josey Williams Rd. Erwin, NC 28539

NC PIN 0565-12-31  
Tax Parcel ID#

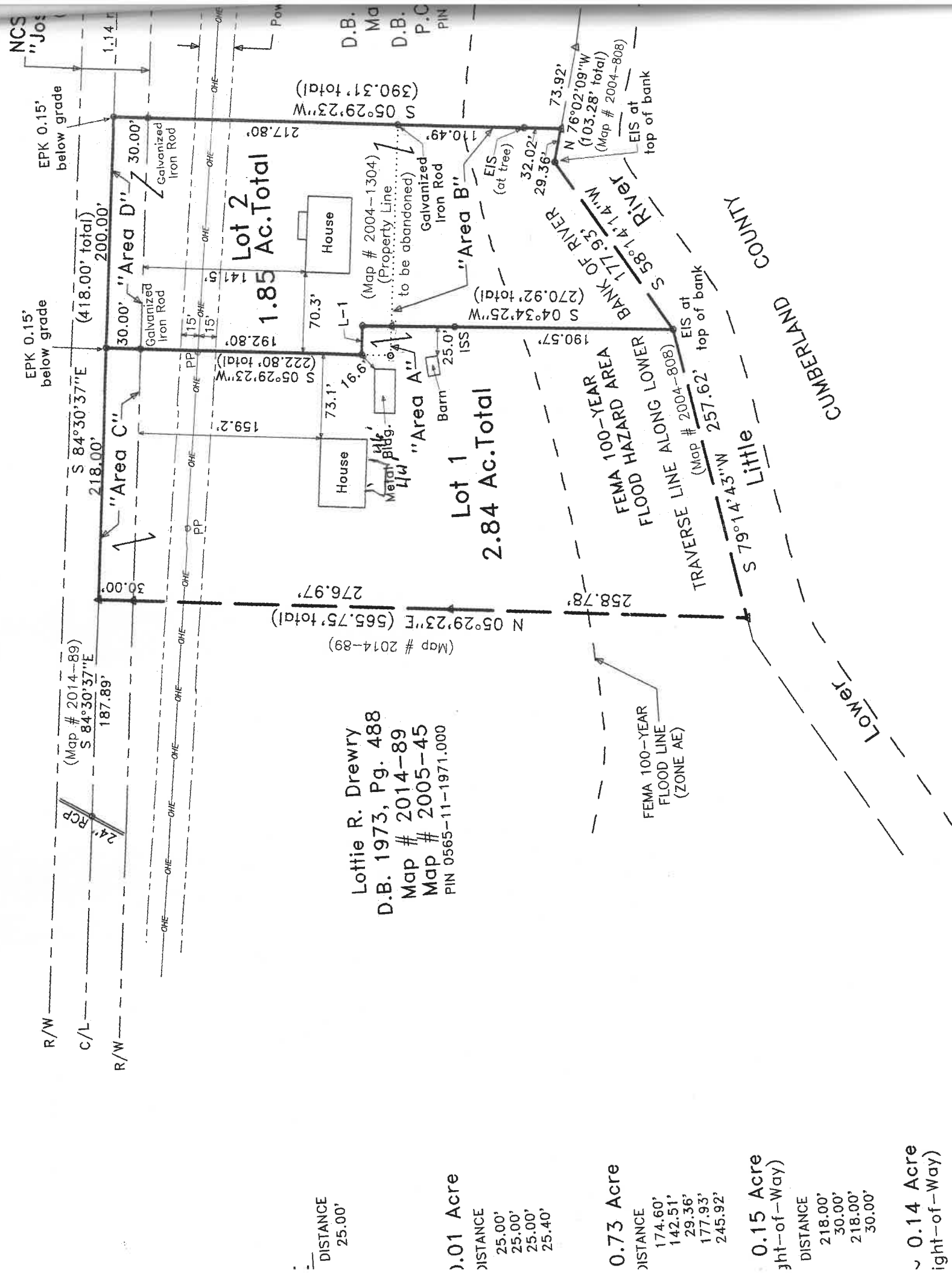

DISTANCE  
25.00'

0.01 Acre

DISTANCE  
25.00'  
25.00'  
25.00'  
25.40'

0.73 Acre

DISTANCE  
174.60'  
142.51'  
29.36'  
177.93'  
245.92'

0.15 Acre

DISTANCE  
218.00'  
30.00'  
218.00'  
30.00'

0.14 Acre

DISTANCE  
200.00'  
30.00'  
200.00'  
30.00'

FOR REGISTRATION  
Kimberly S. Hargrove  
REGISTER OF DEEDS  
Harnett County, NC  
2016 MAY 27 02:53:05 PM  
BK: 2016 PG: 130-130  
FEE: \$21.00  
INSTRUMENT # 2016007343

TWEMSTER



2016007343

**NOTE:**

This plat shows proposed recombination(s) of existing parcels of land. Subsequent Deeds of conveyance and/or Merger Deeds referencing this plat must be executed to perfect the combining of the parcels as illustrated hereon.

~ LOT 1: 1 NC  
3. -0.  
+0.  
2.  
~ LOT 2: 1 NC  
1 -  
+0.