

LEGEND

- R/W-RIGHT OF WAY
- DB-DEED BOOK
- PG-PAGE
- EIR-EXISTING IRON REBAR
- SF-SQUARE FEET
- AC-ACRE(S)
- PC-PLAT CABINET
- AG-ABOVE GROUND
- BG-BELOW GROUND
- CP-COMPUTED POINT
- CLF-CHAIN LINK FENCE
- EBOX-ELECTRIC BOX
- FH-FIRE HYDRANT
- LP-LIGHT POLE

SURVEYED LINE
 EASEMENT LINE
 LINE NOT SURVEYED

CURVE TABLE

CURVE	RADIUS	LENGTH	CH BEARING	CHORD
C1	1270.00'	15.03'	N4°05'14"W	15.03'
C2	25.00'	40.00'	N41°51'15"E	35.87'

NORTH

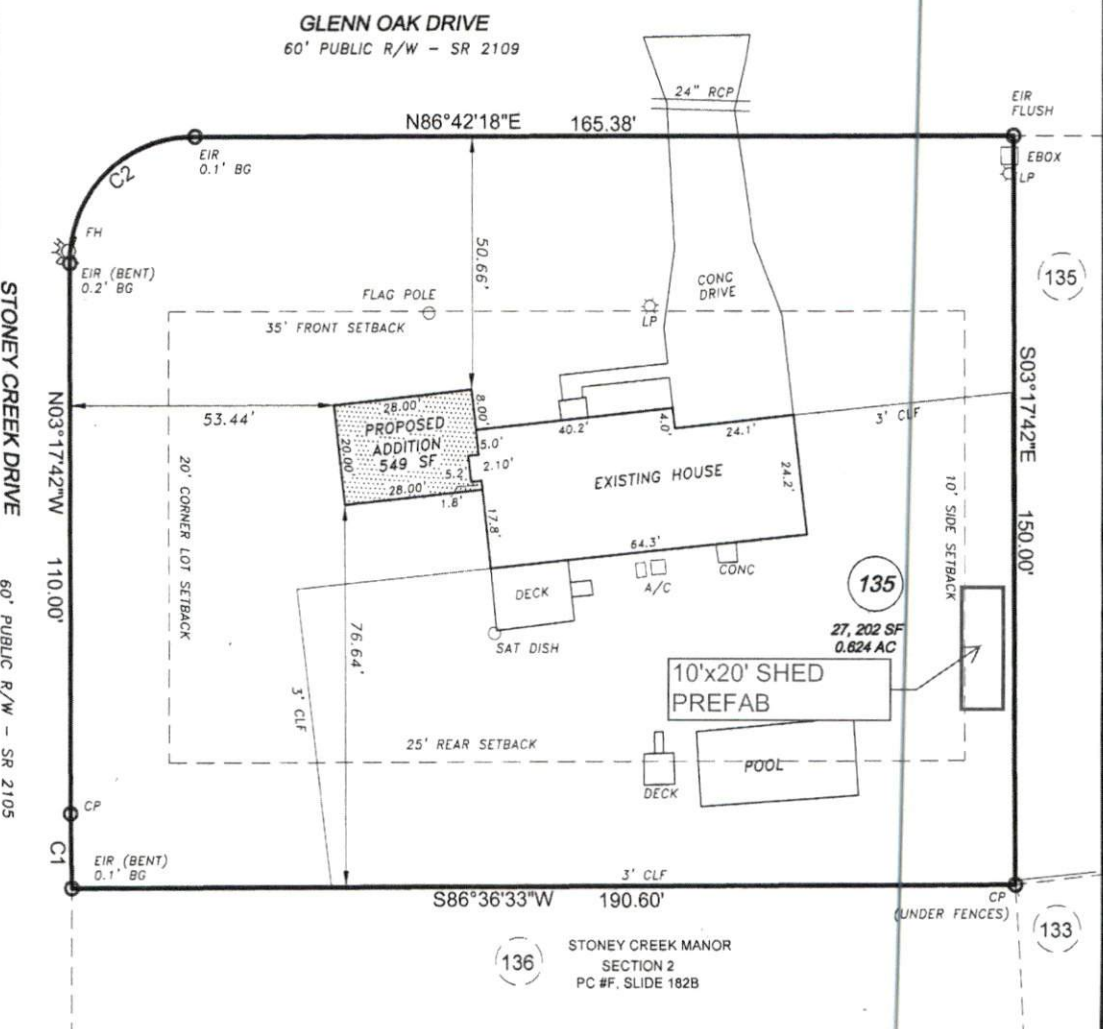
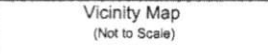

PLOT PLAN FOR ADDITION
(BASED ON PHYSICAL SURVEY)

PROPERTY OF: JOHN S. & JOAN M. McCULLOUGH
 ADDRESS: 181 GLENN OAK DRIVE
 CITY: NEAR SANFORD, NC
 COUNTY: HARNETT
 TAX PIN: 9576-65-0297.000

TOWNSHIP: BARBECUE
 DATE: SEPTEMBER 14, 2020
 REVISED: OCTOBER 20, 2020
 SCALE: 1" = 30'
 REFERENCE: LOT 135
 STONEY CREEK
 MANOR
 SECTION 2
 PC #F, SLIDE 182B



MICHAEL J. ADAMS PLS-L-4491
CFS NC-075

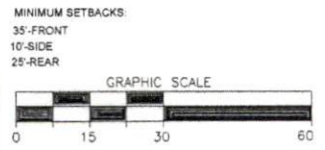

M.A.P.S. SURVEYING, INC.
 C-2589
 1401 MORGANTON ROAD
 FAYETTEVILLE, NC 28305
 PHN: (910)484-6432
 maps@mapssurveying.com

I CERTIFY THAT THIS MAP WAS DRAWN UNDER MY SUPERVISION FROM AN ACTUAL SURVEY MADE UNDER MY SUPERVISION. DEED DESCRIPTION RECORDED IN PC#F. SLIDE 182B, THAT THE BOUNDARIES NOT SURVEYED ARE INDICATED AS DRAWN FROM INFORMATION IN PC#F. SLIDE 182B THAT THE RATIO OF PRECISION OR POSITIONAL ACCURACY IS GREATER THAN 1:10,000; AND THAT THIS MAP MEETS THE REQUIREMENTS OF THE STANDARDS OF PRACTICE FOR LAND SURVEYING IN NORTH CAROLINA (21 NCAC 58.1600); THIS MAP IS NOT DRAWN IN ACCORDANCE WITH GS 47-30. THIS 14TH DAY OF SEPTEMBER, 2020.