

Plot Plan Only Not A survey

Tyrone Ray Cobb
Deed Book 1164, Page 901
Plat Cabinet "F", Slide 13-C

Albert Sidney King
Deed Book 2825, Page 313
Plat Cabinet "F", Slide 569-B

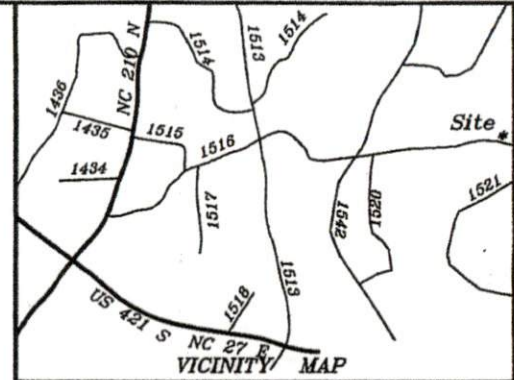

Sheriff Johnson Road
Lot 9, Lila Betts Matthews Division
Plat Cabinet "S", Slide 13-C
PIN: 0671-83-5041.000

Plot Plan for
**Scott Guy
Dawn Guy**

Neill's Creek Twp. Harnett County
Scale: 1" = 100' Date: 7-26-16

Surveyed & Mapped By
STANCIL & ASSOCIATES
Professional Land Surveyor, P.A. C-0831
P.O. Box 730, Angier, N.C. 27501
919-639-2133 919-639-2602 (FAX)
stancilsurvey@gmail.com



NOT FOR RECORDATION

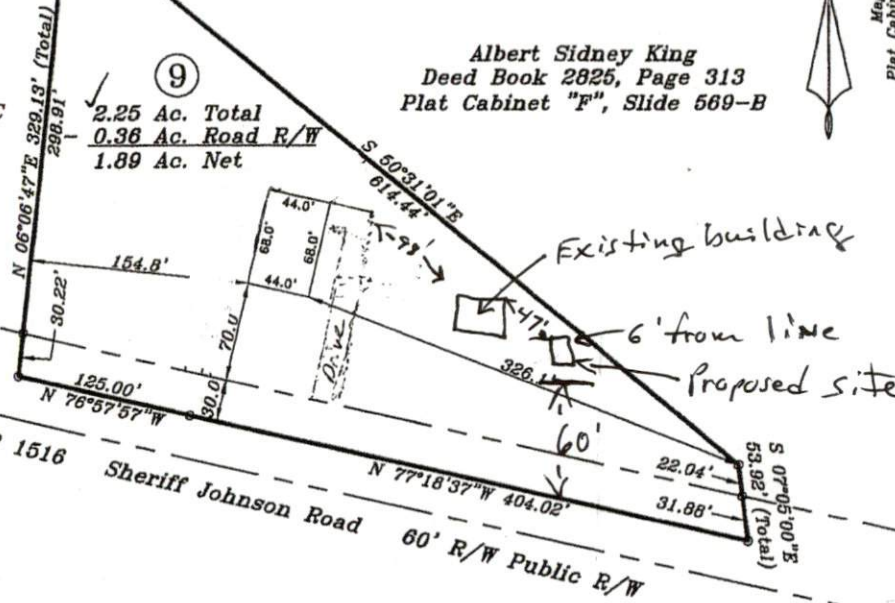

**Minimum Building
Setback Requirements**

- FRONT: 35 feet from R/W
- REAR: 25 feet
- SIDE: 10 feet
- CORNER LOT SIDE:



PAN

LHNC-1123/SHNC-1370

✓