

UNFINISHED Bonus Room

DRUMMOND HOUSE PLANS

info@drummondhouseplans.com

1-800-567-5267

DRUMMOND
HOUSE PLANS 

In reference to the copyright protection law, it is permitted to make copies or photocopies of this plan if the expiration date is respected.
Reproduction rights Valid until 08/18/2023
If expired, please contact Drummond Designs at 1-800-567-2567

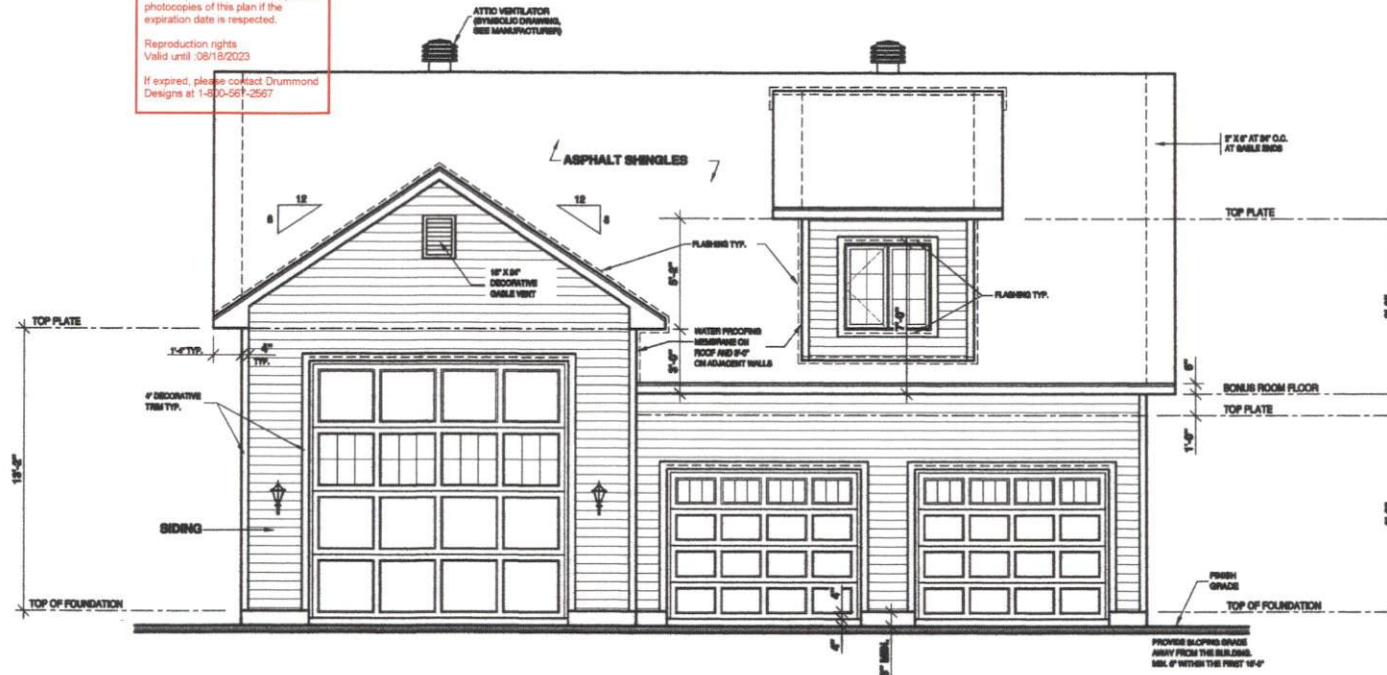

FOR FOUNDATION INFORMATION REFER TO THE "FOUNDATION PLAN" PAGES AND "TYPICAL WALL SECTION"

NOTES:

THESE PLANS HAVE BEEN PREPARED ACCORDING TO HIGH QUALITY STANDARDS AND PRACTICES AND ARE AN ACCURATE GUIDE TO BUILDING CONSTRUCTION. LOCAL, STATE, FEDERAL AND LOCAL REGULATIONS, ORDINANCES, AND AS EACH MAY REQUIRE CHANGE, THE BUILDING CONTRACTOR MUST BE RESPONSIBLE FOR OBTAINING ALL NECESSARY PERMITS AND APPROVALS FROM ALL APPLICABLE AGENCIES. THE CONTRACTOR IS RESPONSIBLE FOR THE VERIFICATION OF ALL APPLICABLE REGULATIONS, ORDINANCES AND STANDARDS. THE CONTRACTOR SHALL BE RESPONSIBLE FOR OBTAINING ALL NECESSARY PERMITS AND APPROVALS FROM ALL APPLICABLE AGENCIES. THE CONTRACTOR SHALL BE RESPONSIBLE FOR OBTAINING ALL NECESSARY PERMITS AND APPROVALS FROM ALL APPLICABLE AGENCIES. THE CONTRACTOR SHALL BE RESPONSIBLE FOR OBTAINING ALL NECESSARY PERMITS AND APPROVALS FROM ALL APPLICABLE AGENCIES.



CUSTOMER INFO
SHILO SMITH
CROWDER CONSTRUCTION CO
(984)215-0256

REVISION	NO	DATE	BY

STAMP BY: _____

PROJECT INFO
NEW CONSTRUCTION

DRAWING
FRONT ELEVATION

AREA SCHEDULE	SQ. FT.
OTHER	---
BONUS ROOM	527
GARAGE	1 527

DESIGNED BY	DRAWN BY	CHECKED BY
D.C.	V.ST.-L.	V.R.
DATE	18/12/2020	SCALE
PLAN NO.	3988-V1	SHEET NO.
		1-11

DRUMMOND HOUSEPLANS.COM All Rights Reserved

DRUMMOND HOUSE PLANS

info@drummondhouseplans.com

1-800-567-5267

DRUMMOND HOUSE PLANS **D**

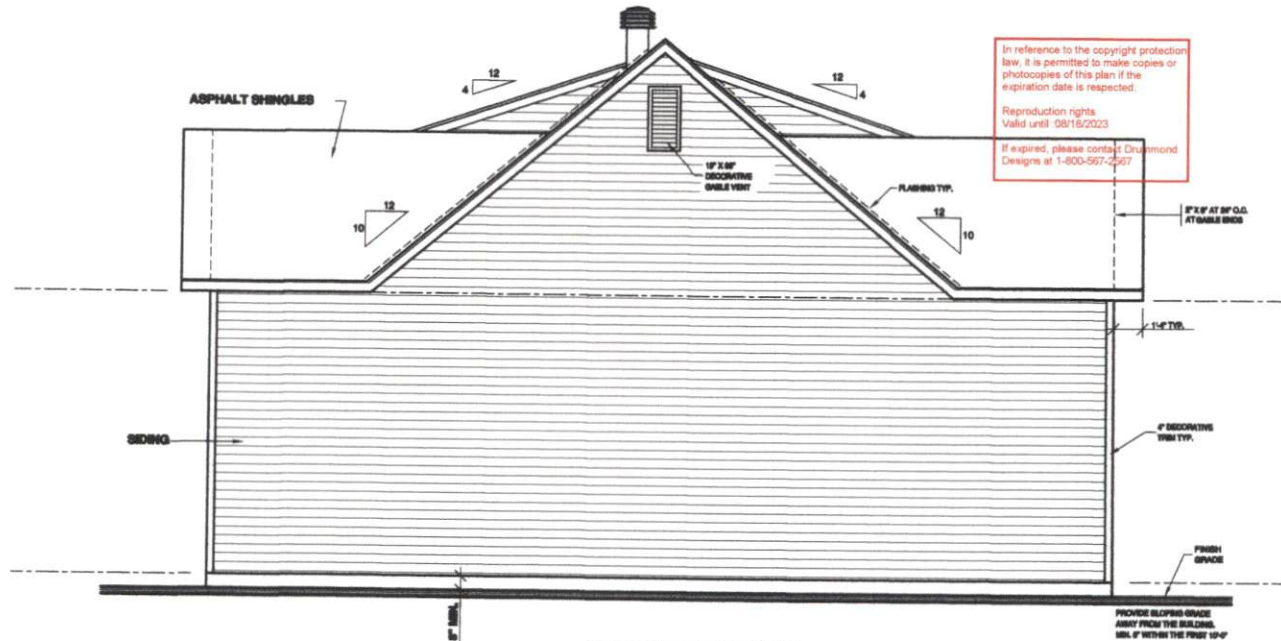

In reference to the copyright protection law, it is permitted to make copies or photocopies of this plan if the expiration date is respected.

Reproduction rights Valid until: 08/15/2023

If expired, please contact Drummond Designs at 1-800-567-5267

NOTES:

THESE PLANS HAVE BEEN DRAWN ACCORDING TO BEST QUALITY STANDARDS AND PRACTICES AND ARE AN ACCURATE QUANT TO BUILDING CONVENTIONS, CODES, LOCAL REGULATIONS AND LOCAL BUILDING DEPARTMENT REQUIREMENTS. LOCAL REGULATIONS AND LOCAL BUILDING DEPARTMENT REQUIREMENTS VARY AND AS SUCH, ANY REQUIRED PERMITS, THE BUILDING DEPARTMENT, LOCAL BUILDING DEPARTMENT AND LOCAL BUILDING DEPARTMENT REQUIREMENTS MUST BE OBTAINED WITH AN CLIENT THAT THE PLANS ACCORDING TO ALL CLIENT REQUIREMENTS. APPROVE THE BUILDING DEPARTMENT AT THE EARLIEST STAGE OF THE HOME. THE CLIENT IS RESPONSIBLE FOR THE INSPECTION OF MATERIALS, METHODS, PROCEDURES, FINISHES, ETC. NOT APPLICABLE FOR ANY OTHER MATERIALS, FINISHES, ETC. AFTER THE USE OF THESE PLANS FOR CONSTRUCTION.

THIS DRAWING PLAN IS BEING SUBMITTED TO YOU BY DRUMMOND HOUSE PLANS, INC. AND IS ITS SOLE PROPERTY. ANY REPRODUCTION IS STRICTLY FORBIDDEN. THE PURCHASE OF A DRAWING PLAN DOES NOT INCLUDE THE LICENSE FOR CONSTRUCTION OR THIS LICENSE CAN BE PURCHASED UPON REQUEST. THE PURCHASE OF A LICENSE IS REQUIRED IF MORE THAN ONE DRAWING IS TO BE MADE FROM THIS DRAWING PLAN.

CONSIDER FOR EVERYTHING REMEMBER THAT YOU HAVE A LIMITED ADJUSTMENT CAPABILITY AFTER YOUR PLAN AND APPROVE THE PLAN TO THE PLAN FOR ANY OTHER MATERIALS OR FINISHES.



CUSTOMER INFO

SHILO SMITH
CROWDER CONSTRUCTION CO
(984)215-0256

REVISION	NO	DATE	BY

STAMP BY:

PROJECT INFO

NEW CONSTRUCTION

DRAWING

LEFT ELEVATION

DESIGNED BY	DRAWN BY	CHECKED BY
D.C.	V.ST.L.	V.R.
DATE	SCALE	1/4" = 1'-0"
18/12/2020		
PLAN NO.	SHEET NO.	3-11
3986-V1		

DRUMMOND HOUSEPLANS.COM All Rights Reserved

GENERAL NOTES:

BUILDING CONTRACTOR MUST:

1. VERIFY ALL DIMENSIONS BEFORE PROCEEDING.
2. RESPECT REQUIREMENTS OF DOCUMENTATION ATTACHED TO PLANS AND BEFORE THE CLIENT OF ANY CONSEQUENCES RESULTING FROM CHANGES TO PLAN IF APPLICABLE.

THE DIMENSIONS ON THE PLAN HAVE PRIORITY ON THE DRAWING. CERTAIN DIMENSIONS MAY VARY ACCORDING TO THE MATERIAL USED AND/OR THE CONTRACTOR'S BUILDING METHOD. IF VARIATIONS EXIST BETWEEN THE BUILDING SITE AND PLANS, THE CONTRACTOR MUST ADVISE DRUMMOND HOUSE PLANS INC. AS SOON AS POSSIBLE.

IMPORTANT NOTES:

- THE CONCRETE USED MUST BE PRODUCED AND DELIVERED BY A FACTORY THAT HAS CERTIFICATE OF CONFORMITY.
- AN APPLICATION OF WOOD PRESERVATIVE IS REQUIRED AT THE EXTREMITIES OF THE BEAMS OR ELEMENTS SUPPORTED ON MASONRY WALLS.
- ALL EXTERIOR COATINGS MUST BE INSTALLED AS PER MANUFACTURER SPECIFICATIONS.
- MINIMUM FOUNDATION DEPTH BELOW FINISHED GRADE IS 4'-0". THIS DEPTH MAY VARY ACCORDING TO LOCAL CODE REQUIREMENTS.
- ENDS OF STEEL BEAMS SUPPORTED ON EXTERIOR WALL MUST BE INSULATED ON A MINIMUM LENGTH OF 2'.
- TO PROTECT AGAINST FROST HEAVE ON ALL CONCRETE FOUNDATIONS WALLS, PLASTER AND CONCRETE ANGLES MUST BE COVERED WITH EITHER A PROTECTIVE MEMBRANE, 15 MIL ASPHALT PAPER, POLYETHYLENE, RIGID INSULATION OR 1" TAR FIBERBOARD.
- 2" MINIMUM SPACE IS REQUIRED BETWEEN THE ROOF AREA AND MOISTURE SENSITIVE EXTERIOR FINISH.
- IT IS MANDATORY TO VENTILATE THE ROOF ADEQUATELY. THE VENTILATORS CHOSEN BY THE CUSTOMER AND/OR THE CONTRACTOR WILL BE REQUIRED TO RESPECT THE CURRENT BUILDING CODE.
- THE WINDOW DIMENSIONS IN THIS PLAN MAY VARY DEPENDING ON THE WINDOW MANUFACTURER. THE WINDOWS MUST COMPLY WITH THE NORTH AMERICAN STANDARD (AWMA) WINDOW CLASSIFICATION R IS THE MINIMUM CLASSIFICATION LEVEL ACCEPTED.
- ALL VAPOR BARRIERS INDICATED IN THIS PLAN SHOULD BE SEALED WHEN THEY OVERLAP AND AROUND OPENINGS. IT IS IMPORTANT TO INSTALL A VAPOR BARRIER AT THE BACK OF THE EXISTING BONES AND THE SEAL IT.

STRUCTURAL NOTES:

- FRAMING LUMBER (BEAM, LINTEL, JOIST) TO BE GRADE NO. 1 & 2 SPRUCE UNLESS OTHERWISE INDICATED.
- ALL LINTELS TO BE 2"x10" UNLESS OTHERWISE SPECIFIED.
- ALL POSTS IN EXTERIOR WALL TO BE MIN. 3"x2" UNLESS OTHERWISE SPECIFIED.
- ALL INTERIOR POSTS TO BE MIN. 3"x2" UNLESS OTHERWISE SPECIFIED.
- THE TRUSS AND THE PREFABRICATED JOIST MANUFACTURER MUST VERIFY THAT ALL DIMENSIONS ARE IN COMPLIANCE WITH THE PLAN. FOLLOWING THE MANUFACTURER'S CALCULATIONS, SOME DIMENSIONS MAY REQUIRE CERTAIN ADJUSTMENTS. THE MANUFACTURER WILL BE FULLY RESPONSIBLE OF TRUSS AND JOIST DESIGN AND WILL MAKE SURE THEY MEET THE ENGINEERING STANDARD AND REGULATIONS.
- TEMPORARY AND PERMANENT TRUSS BRACING MUST BE INSTALLED AS PER TRUSS MANUFACTURER AND CODE REGULATIONS.
- THE PLYWOOD PANELS MAY BE REPLACED BY AN ORIENTED STRIBS BOARD PANEL, OSB OR EQUIVALENT.
- PROVIDE BRACING IN ALL EXTERIOR WALL CORNERS BRACING CAN BE MADE OF 1" PLYWOOD, 1/2" OSB OR STEEL BRACING INSTALLED AT 45° ANGLE.
- IN A MASONRY WALL, THE HORIZONTAL STEEL CLAMPS ARE TO BE PLACED AT A MAX. 2'-0" SPACING. THE VERTICAL CHAINS AT 16" MAX. THE SIZE OF THE STEEL LINTELS COVER OPENINGS TO BE DETERMINED BY THE MASON.

In reference to the copyright protection law, it is permitted to make copies or photocopies of this plan if the expiration date is respected.
 Reproduction rights
 Valid until: 08/15/2023
 If expired, please contact Drummond Design at 1-800-567-2567

STRUCTURAL LEGEND

- IN WALL STUD POST
- REINFORCED BEAMS SUPPORTING STRUCTURE
- BEARING WALL

CROSS SECTION

- ARROW INDICATING THE DIRECTION OF CUT
- SECTION NUMBER
- PAGE ON WHICH SECTION IS FOUND
- PAGE ON WHICH SECTION WAS TAKEN

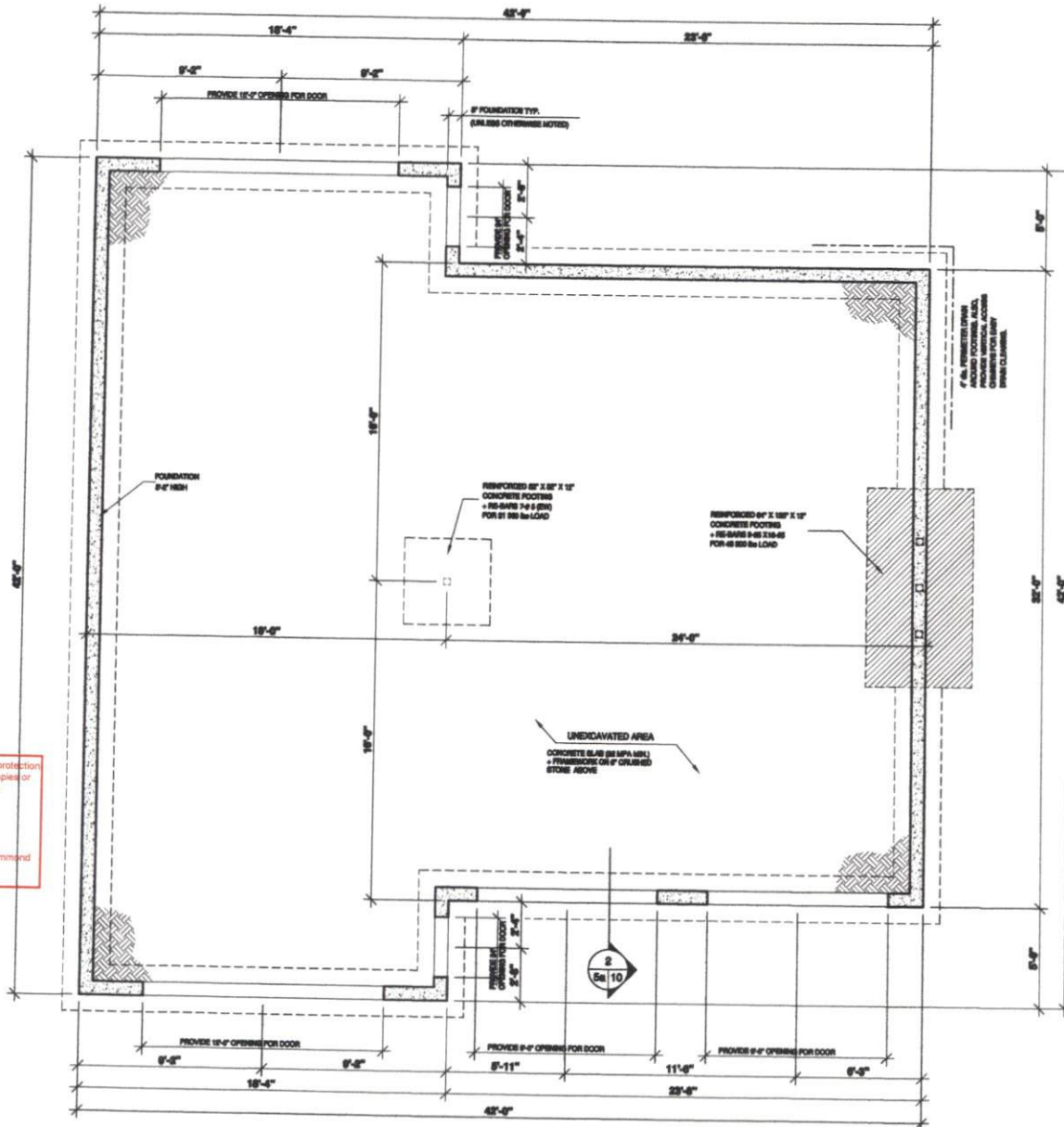

FLOATING SLAB FOUNDATION

DRUMMOND HOUSE PLANS

info@drummondhouseplans.com

1-800-567-5287

DRUMMOND HOUSE PLANS

NOTES:

THESE PLANS HAVE BEEN DRAWN ACCORDING TO HIGH QUALITY STANDARDS AND TO THE BEST OF OUR KNOWLEDGE AND BELIEF. WE MAKE NO WARRANTY, REPRESENTATION OR GUARANTEE, EXPRESS OR IMPLIED, AS TO THE ACCURACY, COMPLETENESS, OR SUITABILITY OF THE INFORMATION PROVIDED HEREIN. THE USER OF THESE PLANS SHALL BE RESPONSIBLE FOR OBTAINING ALL NECESSARY PERMITS AND FOR OBTAINING ALL NECESSARY INFORMATION FROM LOCAL, STATE, AND FEDERAL AGENCIES. THE USER SHALL BE RESPONSIBLE FOR OBTAINING ALL NECESSARY INFORMATION FROM LOCAL, STATE, AND FEDERAL AGENCIES. THE USER SHALL BE RESPONSIBLE FOR OBTAINING ALL NECESSARY INFORMATION FROM LOCAL, STATE, AND FEDERAL AGENCIES.

THESE PLANS HAVE BEEN DRAWN ACCORDING TO HIGH QUALITY STANDARDS AND TO THE BEST OF OUR KNOWLEDGE AND BELIEF. WE MAKE NO WARRANTY, REPRESENTATION OR GUARANTEE, EXPRESS OR IMPLIED, AS TO THE ACCURACY, COMPLETENESS, OR SUITABILITY OF THE INFORMATION PROVIDED HEREIN. THE USER OF THESE PLANS SHALL BE RESPONSIBLE FOR OBTAINING ALL NECESSARY PERMITS AND FOR OBTAINING ALL NECESSARY INFORMATION FROM LOCAL, STATE, AND FEDERAL AGENCIES. THE USER SHALL BE RESPONSIBLE FOR OBTAINING ALL NECESSARY INFORMATION FROM LOCAL, STATE, AND FEDERAL AGENCIES.



SHILO SMITH
CROWDER CONSTRUCTION CO
 (984)215-0256

REVISION	NO	DATE	BY

STAMP BY: _____

PROJECT INFO
NEW CONSTRUCTION

DRAWING
FOUNDATIONS PLAN (FLOATING SLAB)

DESIGNED BY	DRAWN BY	CHECKED BY
D.C.	V.ST-L.	V.R.
DATE	18/12/2020	SCALE
PLAN NO.	3986-V1	SHEET NO.
		56-11

DRUMMOND HOUSEPLANS.COM All Rights Reserved

GENERAL NOTES:

WARNING CONTRACTOR MUST:

- 1) VERIFY ALL DIMENSIONS BEFORE PROCEEDING
 - 2) REPORT REQUIREMENTS OF DOCUMENTATION ATTACHED TO PLANS AND INFORM THE CLIENT OF ANY CONSEQUENCES RESULTING FROM CHANGES TO PLAN IF APPLICABLE.
- THE DIMENSIONS ON THE PLAN HAVE PRIORITY ON THE DRAWING. CERTAIN DIMENSIONS MAY VARY ACCORDING TO THE MATERIAL USED AND/OR ON THE CONTRACTOR'S BUILDING METHOD. IF VARIATIONS EXIST BETWEEN THE BUILDING SITE AND PLANS, THE CONTRACTOR MUST ADVISE DRUMMOND HOUSE PLANS INC. AS SOON AS POSSIBLE.

IMPORTANT NOTES:

- THE CONCRETE USED MUST BE PRODUCED AND DELIVERED BY A FACTORY THAT HAS CERTIFICATE OF CONFORMITY.
- AN APPLICATION OF WOOD PRESERVATIVE IS REQUIRED AT THE EXTREMITIES OF THE BEAMS OR ELEMENTS SUPPORTED ON MASONRY WALLS.
- ALL EXTERIOR COATINGS MUST BE INSTALLED AS PER MANUFACTURER SPECIFICATIONS.
- MINIMUM FOUNDATION DEPTH BELOW FINISHED GRADE IS 4'-0". THIS DEPTH MAY VARY ACCORDING TO LOCAL CODE REQUIREMENTS.
- ENDS OF STEEL BEAMS SUPPORTED ON EXTERIOR WALL MUST BE INSULATED ON A MINIMUM LENGTH OF 2'-0".
- TO PROTECT AGAINST FROST HEAVE ON ALL CONCRETE FOUNDATIONS WALLS, PLASTER AND CONCRETE ANGLES, MUST BE COVERED WITH EITHER A PROTECTIVE MEMBRANE, 15 LB ASPHALT PAPER, POLYETHYLENE, RIGID INSULATION OR 1/2" TAR FIBERGLASS.
- IF MINIMUM SPACE IS REQUIRED BETWEEN THE ROOF AREA AND MORTUARY SENSITIVE EXTERIOR FACING.
- IT IS MANDATORY TO VENTILATE THE ROOF ADEQUATELY. THE VENTILATORS CHOSEN BY THE CUSTOMER AND/OR THE CONTRACTOR WILL BE REQUIRED TO RESPECT THE CURRENT BUILDING CODE.
- THE WINDOW DIMENSIONS IN THIS PLAN MAY VARY DEPENDING ON THE WINDOW MANUFACTURER. THE WINDOWS MUST COMPLY WITH THE NORTH AMERICAN STANDARD (AWMA - WMA - CMA) CATEGORY II IS THE MINIMUM CLASSIFICATION LEVEL ACCEPTED.
- ALL VAPOR BARRIERS INDICATED IN THIS PLAN SHOULD BE SEALED WHEN THEY OVERLAP AND AROUND OPENINGS. IT IS IMPORTANT TO INSTALL A VAPOR BARRIER AT THE BACK OF THE ELECTRIC BOXES AND THE SEAL IT.

STRUCTURAL NOTES:

- FRAMING LUMBER (BEAMS, LINTELS, JOISTS) TO BE GRADE NO. 1 & 2 SPRUCE UNLESS OTHERWISE INDICATED.
- ALL LINTELS TO BE 2"x12" UNLESS OTHERWISE SPECIFIED.
- ALL PORTS IN EXTERIOR WALL TO BE MIN. 3"x6" UNLESS OTHERWISE SPECIFIED.
- ALL INTERIOR PORTS TO BE MIN. 3"x6" UNLESS OTHERWISE SPECIFIED.
- THE TRUSS AND THE PREFABRICATED JOIST MANUFACTURER MUST VERIFY THAT ALL DIMENSIONS ARE IN COMPLIANCE WITH THE PLAN, FOLLOWING THE MANUFACTURER'S CALCULATIONS. SOME DIMENSIONS MAY REQUIRE CERTAIN ADJUSTMENTS. THE MANUFACTURER WILL BE FULLY RESPONSIBLE OF TRUSS AND FLOOR DESIGN AND WILL MAKE SURE THEY MEET THE ENGINEERING STANDARDS AND REGULATIONS.
- TEMPORARY AND PERMANENT TRUSS BRACING MUST BE INSTALLED AS PER TRUSS MANUFACTURER AND CODE REGULATIONS.
- THE PLYWOOD PANELS MAY BE REPLACED BY AN ORIENTED STRRESS BOARD PANEL, OSB, OR EQUIVALENT.
- PROVIDE BRACING IN ALL EXTERIOR WALL CORNERS. BRACING CAN BE MADE OF 1" PLYWOOD, 1/2" OSB OR STEEL BRACING INSTALLED AT 45° ANGLE.
- IN A MASONRY WALL, THE HORIZONTAL STEEL CLAMPS ARE TO BE PLACED AT A MAX. 3' 0" SPACING. THE VERTICAL ONE AT 1' MAX. THE SIZE OF THE STEEL LINTELS COVER OPENINGS TO BE DETERMINED BY THE MASON.

In reference to the copyright protection law, it is permitted to make copies or photocopies of this plan if the expiration date is respected.

Reproduction rights
Valid until: 08/19/2023

If expired, please contact Drummond
Designs at 1-800-567-5267

STRUCTURAL LEGEND

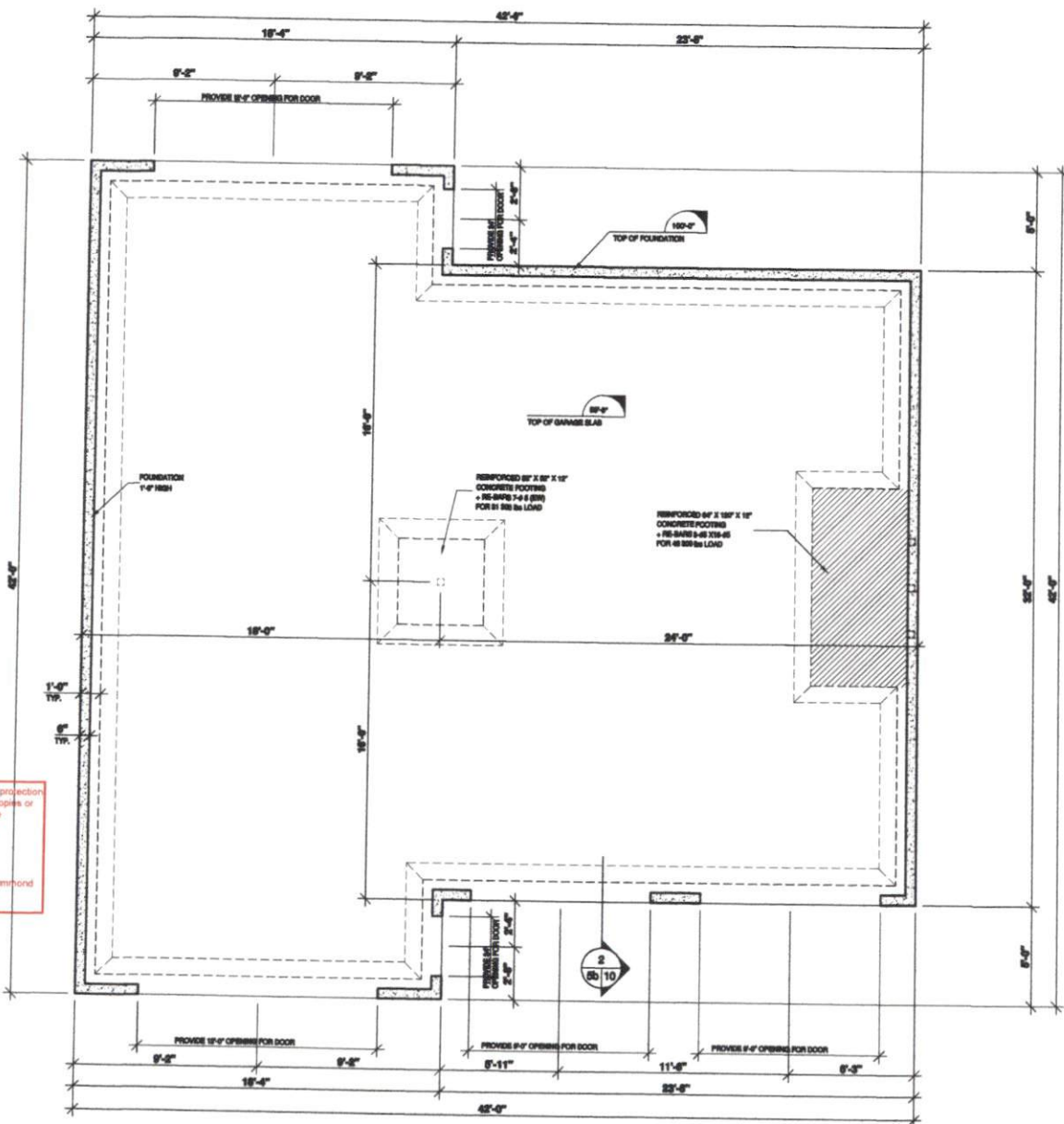
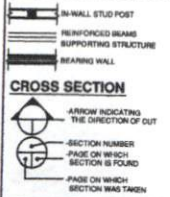

MONOLITHIC SLAB FOUNDATION

DRUMMOND HOUSE PLANS

info@drummondhouseplans.com

1-800-567-5267

DRUMMOND HOUSE PLANS

NOTES:

THESE PLANS HAVE BEEN DRAWN ACCORDING TO HIGH QUALITY STANDARDS AND PRACTICES AND ARE AN ACCURATE GUIDE TO BUILDING CONSTRUCTION. HOWEVER, LOCAL REGULATIONS AND LOCAL BUILDING CODE REQUIREMENTS MAY VARY AND MUST BE STRICTLY FOLLOWED. THE BUILDING CONTRACTOR MUST OBTAIN AND REVIEW ALL LOCAL CODES AND REGULATIONS TO ALL CURRENT GOVERNMENT. LOCAL BUILDING CODES MUST BE STRICTLY FOLLOWED. THE CONTRACTOR SHALL BE RESPONSIBLE FOR THE OBTAINING OF ALL NECESSARY PERMITS AND FOR THE OBTAINING OF ALL NECESSARY PERMITS AND FOR THE OBTAINING OF ALL NECESSARY PERMITS AND FOR THE OBTAINING OF ALL NECESSARY PERMITS.

THESE PLANS HAVE BEEN DRAWN ACCORDING TO HIGH QUALITY STANDARDS AND PRACTICES AND ARE AN ACCURATE GUIDE TO BUILDING CONSTRUCTION. HOWEVER, LOCAL REGULATIONS AND LOCAL BUILDING CODE REQUIREMENTS MAY VARY AND MUST BE STRICTLY FOLLOWED. THE BUILDING CONTRACTOR MUST OBTAIN AND REVIEW ALL LOCAL CODES AND REGULATIONS TO ALL CURRENT GOVERNMENT. LOCAL BUILDING CODES MUST BE STRICTLY FOLLOWED. THE CONTRACTOR SHALL BE RESPONSIBLE FOR THE OBTAINING OF ALL NECESSARY PERMITS AND FOR THE OBTAINING OF ALL NECESSARY PERMITS AND FOR THE OBTAINING OF ALL NECESSARY PERMITS.

THESE PLANS HAVE BEEN DRAWN ACCORDING TO HIGH QUALITY STANDARDS AND PRACTICES AND ARE AN ACCURATE GUIDE TO BUILDING CONSTRUCTION. HOWEVER, LOCAL REGULATIONS AND LOCAL BUILDING CODE REQUIREMENTS MAY VARY AND MUST BE STRICTLY FOLLOWED. THE BUILDING CONTRACTOR MUST OBTAIN AND REVIEW ALL LOCAL CODES AND REGULATIONS TO ALL CURRENT GOVERNMENT. LOCAL BUILDING CODES MUST BE STRICTLY FOLLOWED. THE CONTRACTOR SHALL BE RESPONSIBLE FOR THE OBTAINING OF ALL NECESSARY PERMITS AND FOR THE OBTAINING OF ALL NECESSARY PERMITS AND FOR THE OBTAINING OF ALL NECESSARY PERMITS.



CUSTOMER INFO

SHILO SMITH
CROWDER CONSTRUCTION CO
(984)215-0256

REVISION	NO	DATE	BY

STAMP BY:

PROJECT INFO:
NEW CONSTRUCTION

DESIGNED BY:
FOUNDATIONS PLAN (MONOLITHIC SLAB)

DESIGNED BY	D.C.	CHECKED BY	V.R.
DATE	18/12/2020	SCALE	1/4"=1'-0"
PLAN NO.	3986-V1	SHEET NO.	05-11

DRUMMONDHOUSEPLANS.COM All Rights Reserved

GENERAL NOTES:

- BUILDING CONTRACTOR MUST:**
1. VERIFY ALL DIMENSIONS BEFORE PROCEEDING.
 2. RESPECT REQUIREMENTS OF DOCUMENTATION ATTACHED TO PLANS AND INFORM THE CLIENT OF ANY CONFLICTS OR RESULTS THAT PROMISE TO BE APPLICABLE.
- THE DIMENSIONS ON THE PLAN HAVE PRIORITY ON THE DRAWING. CERTAIN DIMENSIONS MAY VARY ACCORDING TO THE MATERIALS USED AND/OR THE CONTRACTOR'S BUILDING METHODS. VARIATIONS MUST BE BETWEEN THE BUILDING SITE AND PLANS. THE CONTRACTOR MUST ADVISE DRUMMOND HOUSE PLANS INC. AS SOON AS POSSIBLE.

IMPORTANT NOTES:

- THE CONCRETE USED MUST BE PRODUCED AND DELIVERED BY A FACTORY THAT HAS CERTIFICATE OF CONFORMITY.
- AN APPLICATION OF WOOD PRESERVATIVE IS REQUIRED AT THE ESTIMATES OF THE BEAMS OR ELEMENTS SUPPORTED ON MASONRY WALLS.
- ALL EXTERIOR COATINGS MUST BE INSTALLED AS PER MANUFACTURER'S SPECIFICATIONS.
- MINIMUM FOUNDATION DEPTH BELOW FINISHED GRADE IS 4'-0". THIS DEPTH MAY VARY ACCORDING TO LOCAL CODE REQUIREMENTS.
- ENDS OF STEEL BEAMS SUPPORTED ON EXTERIOR WALLS MUST BE INSULATED ON A MINIMUM LENGTH OF 3'.
- TO PROTECT AGAINST FROST HEAVE ON ALL CONCRETE FOUNDATION WALLS, PILES AND CONCRETE ANCHORS MUST BE COVERED WITH EITHER A PROTECTIVE MEMBRANE, 1.5 LBS ASPHALT PAPER, POLYETHYLENE FOAM INSULATION OR 1" OF POLYSTYRENE.
- 2" MINIMUM BRACK IS REQUIRED BETWEEN THE ROOF AREA AND MOISTURE SENSITIVE EXTERIOR FACED.
- IT IS MANDATORY TO VENTILATE THE ROOF ADEQUATELY. THE VENTILATION CHOSEN BY THE CUSTOMER AND/OR THE CONTRACTOR WILL BE REQUIRED TO RESPECT THE CURRENT BUILDING CODE.
- THE WINDOW DIMENSIONS IN THIS PLAN MAY VARY DEPENDING ON THE CHOSEN MANUFACTURER. THE WINDOWS MUST COMPLY WITH THE NORTH AMERICAN STANDARD (SANS) WINDOW CLASSIFICATION B AT THE MINIMUM CLASSIFICATION LEVEL ACCEPTED.
- ALL VAPOR BARRIERS INDICATED IN THIS PLAN SHOULD BE SEALED WHEN THEY OVERLAP AND AROUND OPENINGS. IT IS IMPORTANT TO INSTALL A VAPOR BARRIER AT THE BACK OF THE ELECTRIC BOXES AND THE SEAL IT.

STRUCTURAL NOTES:

- FRAMING LUMBER (BEAMS, LINTELS, JOISTS) TO BE GRADE NO 1 & 2 SPRUCE UNLESS OTHERWISE INDICATED.
- ALL LINTELS TO BE 3"X10" UNLESS OTHERWISE SPECIFIED.
- ALL JOISTS IN EXTERIOR WALL TO BE MIN. 3"X8" UNLESS OTHERWISE SPECIFIED.
- ALL EXTERIOR POSTS TO BE MIN. 3"X4" UNLESS OTHERWISE SPECIFIED.
- THE TRUSS AND THE PREFABRICATED JOIST MANUFACTURER MUST VERIFY THAT ALL DIMENSIONS ARE IN COMPLIANCE WITH THE PLAN. FOLLOWING THE MANUFACTURER'S CALCULATIONS, SOME DIMENSIONS MAY REQUIRE CERTAIN ADJUSTMENTS. THE MANUFACTURER WILL BE FULLY RESPONSIBLE OF TRUSS AND FLOOR DESIGN AND WILL MAKE SURE THEY MEET THE ENGINEERING STANDARDS AND REGULATIONS.
- TEMPORARY AND PERMANENT TRUSS BRACING MUST BE INSTALLED AS PER TRUSS MANUFACTURER'S AND CODE REGULATIONS.
- THE PLYWOOD PANELS MAY BE REPLACED BY AN ORIENTED STRONG BOARD PANEL (OSB) OR EQUIVALENT.
- PROVIDE BRACING IN ALL EXTERIOR WALL CORNERS. BRACING CAN BE MADE OF 1"X4" PLYWOOD, 1"X2" OSB OR STEEL BRACING INSTALLED AT 45° ANGLE.
- IN A MASONRY WALL, THE HORIZONTAL STEEL CLAMPS ARE TO BE PLACED AT A MAX. 2'-0" BRACING. THE VERTICAL ONE AT 1' MAX. THE SIZE OF THE STEEL LINTELS OVER OPENINGS TO BE DETERMINED BY THE MASON.

In reference to the copyright protection law, it is permitted to make copies or photocopies of this plan if the expiration date is respected.

Reproduction rights
Valid until 09/18/2023

If expired, please contact Drummond
Designs at 1-800-567-5267

STRUCTURAL LEGEND

- IN WALL STUD POST
- REINFORCED BEAMS SUPPORTING STRUCTURE
- BEARING WALL

CROSS SECTION

- ARROW INDICATING THE DIRECTION OF CUT
- SECTION NUMBER
- PAGE ON WHICH SECTION IS FOUND
- PAGE ON WHICH SECTION WAS TAKEN

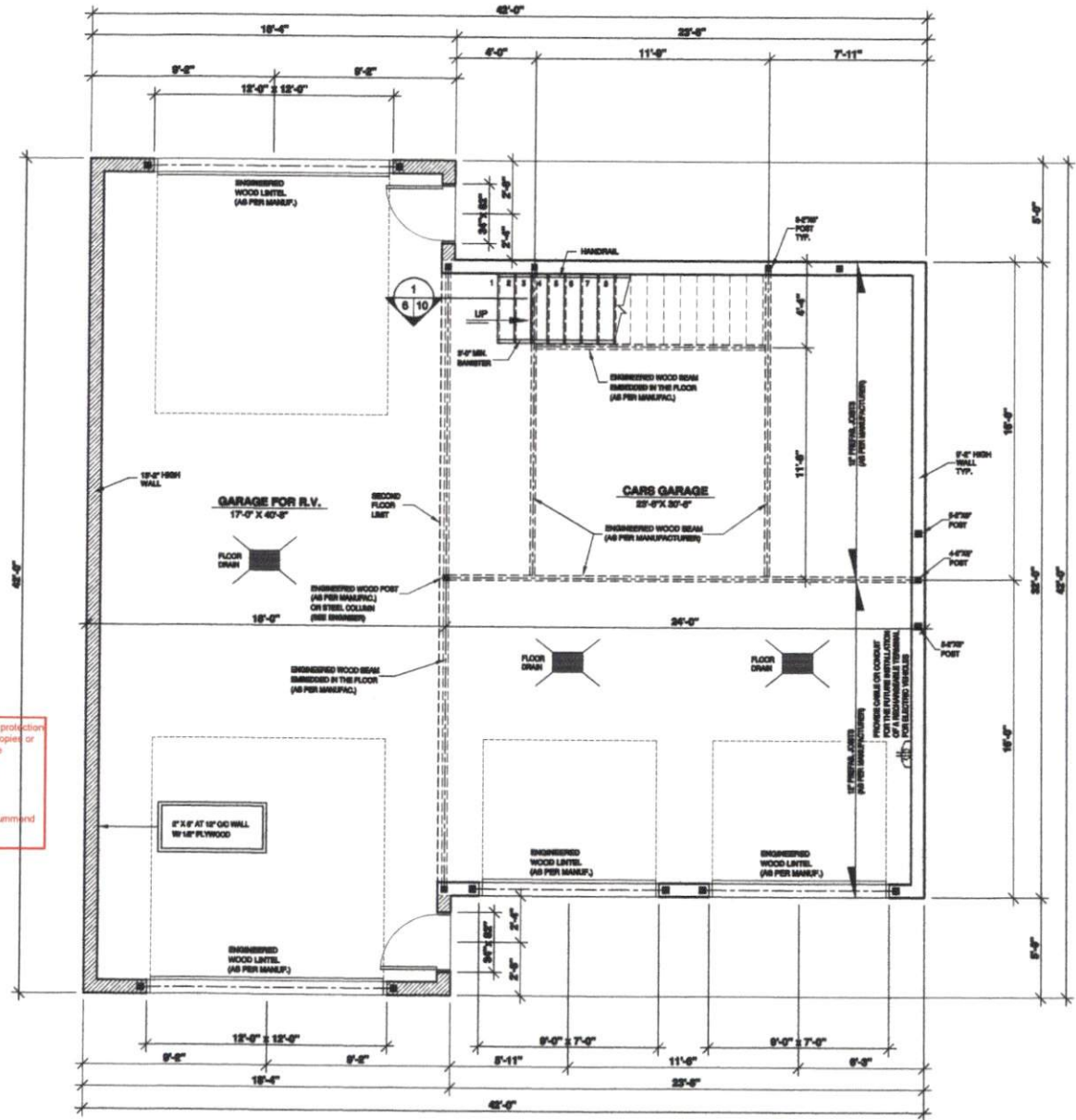

DRUMMOND HOUSE PLANS
info@drummondhouseplans.com
1-800-567-5267

DRUMMOND HOUSE PLANS

NOTES:

THIS PLAN HAS BEEN DESIGNED ACCORDING TO THE BEST QUALITY ENGINEERING AND PRACTICES AND USE AN ADVISORY GUIDE TO BUILDING CONSTRUCTION. FOUNDATION, LOCAL, STATE, FEDERAL AND LOCAL. THE BUILDING CONTRACTOR MUST VERIFY AND ASSESS ANY APPLICABLE CODES. THE BUILDING CONTRACTOR MUST BE RESPONSIBLE FOR THE DESIGN OF THE PLAN AND ANY OTHER LOCAL, STATE, FEDERAL AND LOCAL CODES. THE CONTRACTOR MUST VERIFY THE DESIGN WITH THE LOCAL BUILDING DEPARTMENT. THE CONTRACTOR MUST VERIFY THE DESIGN WITH THE LOCAL BUILDING DEPARTMENT. THE CONTRACTOR MUST VERIFY THE DESIGN WITH THE LOCAL BUILDING DEPARTMENT. THE CONTRACTOR MUST VERIFY THE DESIGN WITH THE LOCAL BUILDING DEPARTMENT.



SHILO SMITH
CROWDER CONSTRUCTION CO
(984)215-0256

REVISION	NO	DATE	BY

STAMP BY:

PROJECT INFO
NEW CONSTRUCTION

DRAWING
GROUND FLOOR PLAN

DESIGNED BY	DRAWN BY	CHECKED BY
D.C.	V-ST-L.	V.R.
DATE	SCALE	1/4"=1'-0"
18/12/2020	3986-V1	SHEET NO. 6-11

DRUMMOND HOUSEPLANS.COM All Rights Reserved

GENERAL NOTES:

BUILDING CONTRACTOR MUST:

- 1) VERIFY ALL DIMENSIONS BEFORE PROCEEDING.
- 2) RESPECT REQUIREMENTS OF DOCUMENTATION ATTACHED TO PLANS AND INFORM THE CLIENT OF ANY CONSEQUENCES RESULTING FROM CHANGES TO PLAN IF APPLICABLE.
- THE DIMENSIONS ON THE PLAN HAVE PRIORITY ON THE DRAWING. CERTAIN DIMENSIONS MAY VARY ACCORDING TO THE MATERIAL USED AND ON THE CONTRACTOR'S BUILDING THICKNESS. IF VARIATIONS EXIST BETWEEN THE BUILDING SITE AND PLANS, THE CONTRACTOR MUST ADVISE DRUMMOND HOUSE PLANS INC. AS SOON AS POSSIBLE.

IMPORTANT NOTES:

- THE CONCRETE USED MUST BE PRODUCED AND DELIVERED BY A FACTORY THAT HAS CERTIFICATE OF CONFORMITY.
- AN APPLICATION OF WOOD PRESERVATIVE IS REQUIRED AT THE EXTREMITIES OF THE BEAMS OR ELEMENTS SUPPORTED ON MASONRY WALLS.
- ALL EXTERIOR CONTROLS MUST BE INSTALLED AS PER MANUFACTURER'S SPECIFICATIONS.
- MINIMUM FOUNDATION DEPTH BELOW FINISHED GRADE IS 4'-0". THIS DEPTH MAY VARY ACCORDING TO LOCAL CODE REQUIREMENTS.
- ENDS OF STEEL BEAMS SUPPORTED ON EXTERIOR WALL MUST BE INSULATED ON A MINIMUM LENGTH OF 3'-0".
- TO PROTECT AGAINST FROST HEAVE ON ALL CONCRETE FOUNDATIONS, WALLS, PLASTER AND CONCRETE ANGLES, MUST BE COVERED WITH EITHER A PROTECTIVE MEMBRANE, 10 LBS ASPHALT PAPER, POLYETHYLENE, RIGID INSULATION OR 1/2" TAR FIBREBOARD.
- 2" MINIMUM SPACE IS REQUIRED BETWEEN THE ROOF AREA AND MOISTURE SENSITIVE EXTERIOR FACING.
- IT IS MANDATORY TO VENTILATE THE ROOF ADEQUATELY. THE VENTILATION CHOSEN BY THE CUSTOMER AND/OR THE CONTRACTOR WILL BE REQUIRED TO RESPECT THE CURRENT BUILDING CODE.
- THE WINDOW DIMENSIONS IN THIS PLAN MAY VARY DEPENDING ON THE CHOSEN MANUFACTURER. THE WINDOW SIZES CORRELATE WITH THE NORTH AMERICAN STANDARD (AAMA / WDMA / CSA) CLASSIFICATION R IS THE MINIMUM CLASSIFICATION LEVEL ACCEPTED.
- ALL VAPOR BARRIERS INDICATED IN THIS PLAN SHOULD BE SEALED WHEN THEY OVERLAP AND AROUND OPENINGS. IT IS IMPORTANT TO INSTALL A VAPOR BARRIER AT THE BACK OF THE ELECTRIC BOXES AND THE BENCH.

STRUCTURAL NOTES:

- FRAMING LUMBER (BEAMS, LINTELS, JOISTS) TO BE GRADE NO 1 & 2 SPRUCE UNLESS OTHERWISE INDICATED.
- ALL LINTELS TO BE 2"x10" UNLESS OTHERWISE SPECIFIED.
- ALL POSTS IN EXTERIOR WALL TO BE MIN. 3"x6" UNLESS OTHERWISE SPECIFIED.
- ALL INTERIOR POSTS TO BE MIN. 3"x4" UNLESS OTHERWISE SPECIFIED.
- THE TRUSS AND THE PREFABRICATED JOIST MANUFACTURER MUST VERIFY THAT ALL DIMENSIONS ARE IN COMPLIANCE WITH THE PLAN. FOLLOWING THE MANUFACTURER'S CALCULATIONS, SOME DIMENSIONS MAY REQUIRE CERTAIN ADJUSTMENTS. THE MANUFACTURER WILL BE FULLY RESPONSIBLE OF TRUSS AND FLOOR DESIGN AND WILL MAKE SURE THEY MEET THE ENGINEERING STANDARDS AND REGULATIONS.
- TEMPORARY AND PERMANENT TRUSS BRACING MUST BE INSTALLED AS PER TRUSS MANUFACTURER AND CODE REGULATIONS.
- THE PLYWOOD PANELS MAY BE REPLACED BY AN ORIENTED STRIBS BOARD PANEL, OSB OR EQUVALENT.
- PROVIDE BRACING IN ALL EXTERIOR WALL CORNERS. BRACING CAN BE MADE OF 1" PLYWOOD, 1x2 OSB OR STEEL BRACING INSTALLED AT 45° ANGLE.
- IN A MASONRY WALL, THE HORIZONTAL STEEL CLAMPS ARE TO BE PLACED AT A MAX. 2' SPACING. THE VERTICAL OVERLAP OF MAX. 12" SIZE OF THE STEEL LINTELS (OVER OPENINGS) TO BE DETERMINED BY THE MASON.

In reference to the copyright protection law, it is permitted to make copies or photocopies of this plan if the expiration date is respected.

Reproduction rights Valid until: 08/18/2023

If expired, please contact Drummond Designs at 1-800-567-2567

STRUCTURAL LEGEND



CROSS SECTION

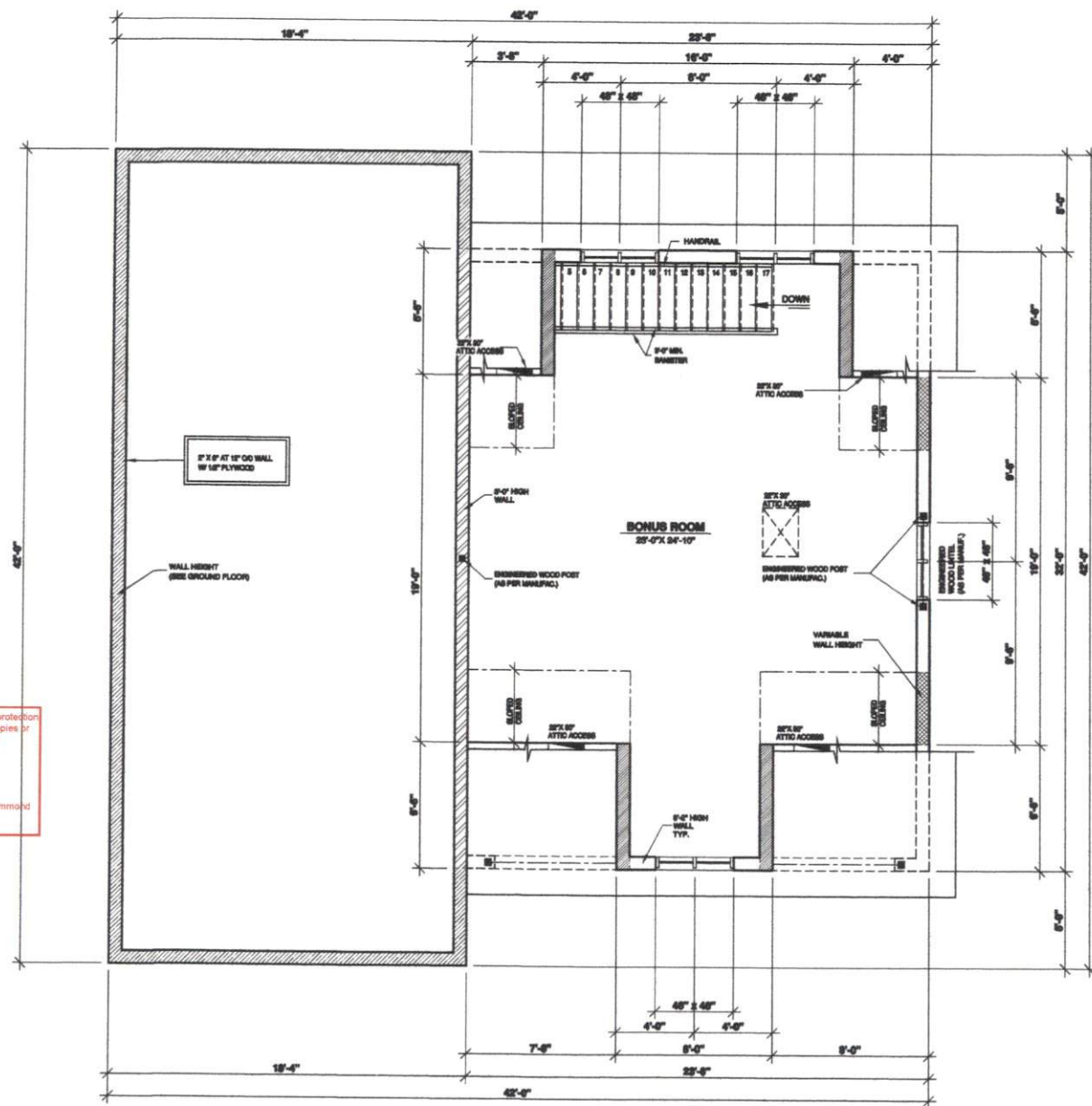
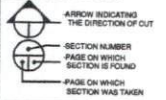

DRUMMOND HOUSE PLANS
 info@drummondhouseplans.com
 1-800-567-5267



NOTES:

THESE PLANS HAVE BEEN DESIGNED TO HIGH QUALITY STANDARDS AND PRACTICES AND ARE AN ACCURATE BASIS TO BUILDING CONSTRUCTION. HOWEVER, LOCAL REGULATIONS AND CODES, AS WELL AS LOCAL SOIL AND CLIMATE CONDITIONS, MAY VARY AND LOCAL OFFICIALS MAY REQUIRE CHANGES. THE BUILDING CONTRACTOR MUST CONSULT WITH LOCAL OFFICIALS TO VERIFY THAT THE PLAN IS IN COMPLIANCE WITH ALL CURRENT REGULATIONS. THE CONTRACTOR IS RESPONSIBLE FOR THE VERIFICATION OF ALL REGULATIONS AND CODES. THE CONTRACTOR IS RESPONSIBLE FOR THE VERIFICATION OF ALL REGULATIONS AND CODES. THE CONTRACTOR IS RESPONSIBLE FOR THE VERIFICATION OF ALL REGULATIONS AND CODES.

THIS DRAWING PLAN HAS BEEN ORIGINALLY DRAWN BY DRUMMOND HOUSE PLANS INC. AND IS FOR SINGLE HOME USE ONLY. ANY REPRODUCTION IS STRICTLY PROHIBITED. THE PURCHASE OF A DRAWING PLAN DOES NOT INCLUDE THE LICENSE FOR COMMERCIAL USE. THE LICENSE FOR COMMERCIAL USE MUST BE PURCHASED SEPARATELY. THE PURCHASE OF A LICENSE IS REQUIRED IF MORE THAN ONE DRAWING IS TO BE MADE FROM THIS DRAWING PLAN.

YOUR CITY OR STATE MAY REQUIRE THAT YOU HAVE A LICENSED ARCHITECT OR ENGINEER APPROVE YOUR PLANS AND APPLIED SEAL TO THIS PLAN FOR SAFETY REASONS OR OTHER REGULATIONS.



CUSTOMER INFO

SHILO SMITH
 CROWDER CONSTRUCTION CO
 (984)215-0256

REVISION	NO	DATE	BY

STAMP BY:

PROJECT INFO

NEW CONSTRUCTION

DRAWING

SECOND FLOOR PLAN

DESIGNED BY	DRAWN BY	CHECKED BY
D.C.	V.ST-L.	V.R.

DATE	SCALE
18/12/2020	1/4" = 1'-0"

PLAN NO.	SHEET NO.
3986-V1	7-11

DRUMMOND HOUSEPLANS.COM All Rights Reserved

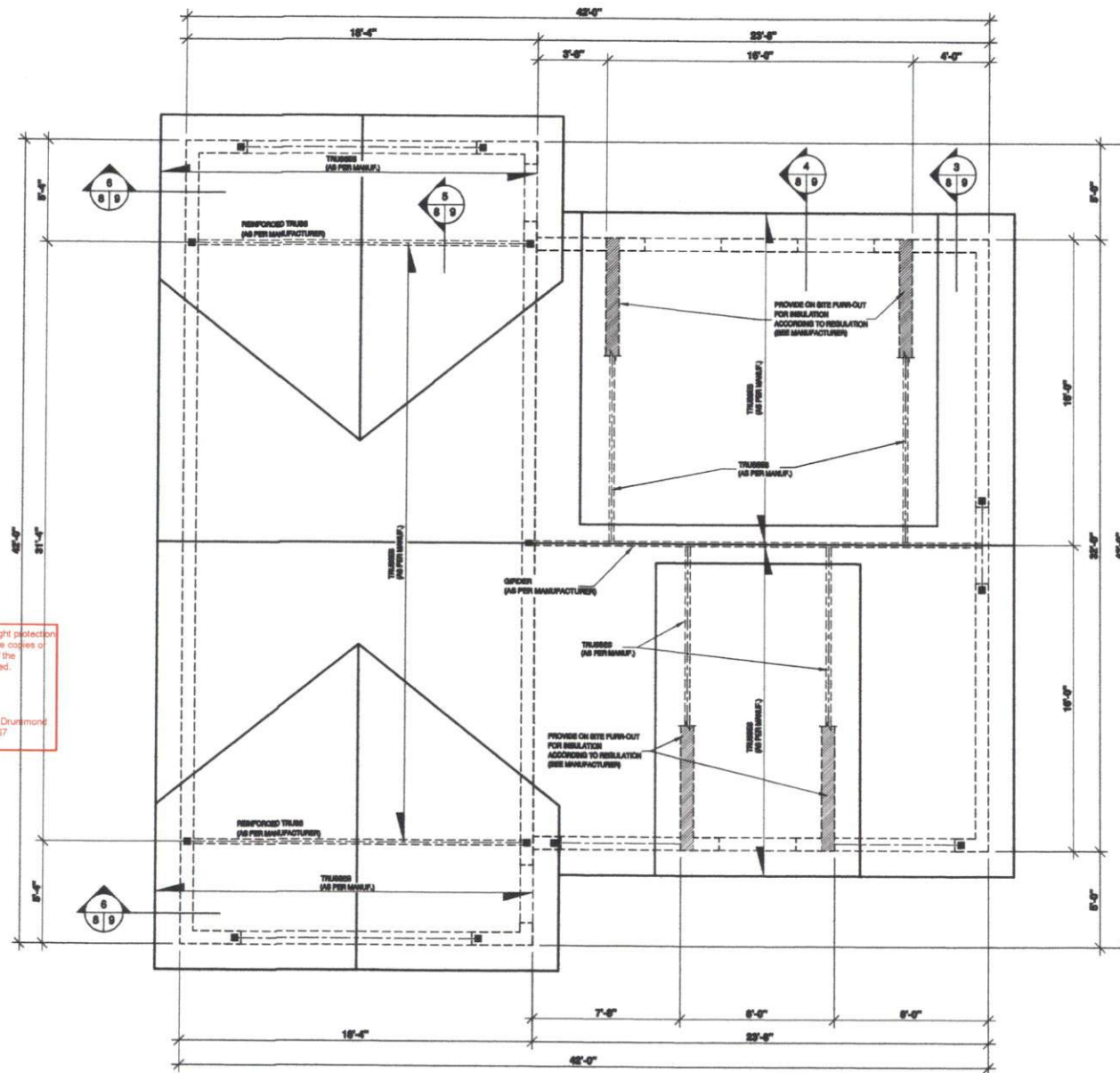

In reference to the copyright protection law, it is permitted to make copies or photocopies of this plan if the expiration date is respected.
 Reproduction rights Valid until 08/18/2023
 If expired, please contact Drummond Designs at 1-800-567-2567

NOTES:

THESE PLANS HAVE BEEN DRAWN ACCORDING TO US QUALITY STANDARDS AND PRACTICES AND ARE AN ACCURATE GUIDE TO BUILDING CONSTRUCTION. HOWEVER, LOCAL REGULATIONS AND LOCAL BUILDING CODE REQUIREMENTS VARY, AND AS SUCH, ANY REQUIRED CHANGES TO THE BUILDING CONSTRUCTION MUST BE MADE AND DRAWING SETS ARE CLEARLY THAT THE PLANS CONFORM TO ALL CURRENT REQUIREMENTS. APPROX BUILDING CODE REQUIREMENTS BY THE JURISDICTION WHERE THE HOME WILL BE BUILT. THE CLIENT IS RESPONSIBLE FOR THE VERIFICATION OF APPLICABLE REGULATIONS. CONTRACTOR SHALL NOT ASSUME LIABILITY FOR STRUCTURAL DAMAGE, INJURY, OR OTHER THE USE OF THESE PLANS FOR CONSTRUCTION.

THIS DRAWING PLAN HAS BEEN PREPARED BY AN ARCHITECT OR ENGINEER AND IS THE SOLE PROPERTY. ANY REPRODUCTION IS STRICTLY PROHIBITED. THE PURCHASE OF A DRAWING PLAN DOES NOT INCLUDE THE LICENSE FOR ARCHITECTURE AND THIS LICENSE CAN BE PURCHASED SEPARATELY. THE PURCHASE OF A LICENSE IS REQUIRED IF MORE THAN ONE DRAWING IS TO BE BUILT WITH THIS DRAWING PLAN.

CONSULT WITH THE ARCHITECT OR ENGINEER THAT YOU HAVE A CONTRACT AGREEMENT OR OTHERWISE APPROVE YOUR PLANS AND APPROVE ALL TO USE PLANS FOR EXACTLY INTENDED CONSTRUCTION.



SHILO SMITH
CROWDER CONSTRUCTION CO
 (984)215-0256

REVISION	NO	DATE	BY

STAMP BY: _____

PROJECT INFO
NEW CONSTRUCTION

DRAWING
ROOF PLAN

DESIGNED BY	DRAWN BY	CHECKED BY
D.C.	V.ST-L.	V.R.
DATE	18/12/2020	SCALE
PLAN NO.	3986-V1	SHEET NO.
		8-11

DRUMMOND HOUSEPLANS.COM All Rights Reserved

In reference to the copyright protection law, it is permitted to make copies or photocopies of this plan if the expiration date is respected.
 Reproduction rights
 Valid until 08/18/2023
 If expired, please contact Drummond Designs at 1-800-557-2567

THE TRUSS DIAGRAMS ON THIS PLAN ARE ONLY SHOWN FOR SCHEMATIC PURPOSE. IT IS THE MANUFACTURER'S RESPONSIBILITY TO DESIGN AND CONSOLE THE TRUSSES TO MEET AND COMPLY LOCAL AND CODE REGULATION.

DRUMMOND HOUSE PLANS
 info@drummondhouseplans.com
 1-800-557-5267

DRUMMOND HOUSE PLANS **D**

NOTES:
 THESE PLANS HAVE BEEN DESIGNED ACCORDING TO HIGH QUALITY STANDARDS AND PRACTICES AND ARE AN ADVISORY GUIDE TO BUILDING CONSTRUCTION. FEDERAL, LOCAL, REGULATORY AND LOCAL BUILDING-CODE REQUIREMENTS MUST BE OBSERVED AND MET. ANY REQUIREMENTS THAT EXCEED OR DIFFER FROM THOSE AND SHOWN HEREIN ARE CLIENT'S RESPONSIBILITY TO OBTAIN CORRECT INFORMATION FROM LOCAL BUILDING CODE OFFICIALS. THE MANUFACTURER'S LIABILITY FOR THE HOME SHALL BE LIMITED TO THE MANUFACTURE OF THE TRUSS AS SHOWN ON THIS PLAN. THE CLIENT IS RESPONSIBLE FOR THE VERIFICATION OF MATERIALS, DIMENSIONS, DIMENSIONS, AND ALL OTHER ASPECTS OF THE TRUSS AS SHOWN ON THIS PLAN.
 NO LIABILITY OR WARRANTY IS GIVEN THAT YOU HAVE A CORRECT PRODUCT OR DIMENSIONS APPROX YOUR PLANS AND APPLY THEM TO THE PLANS FOR SAFETY PURPOSES AND PREVENT DAMAGE.

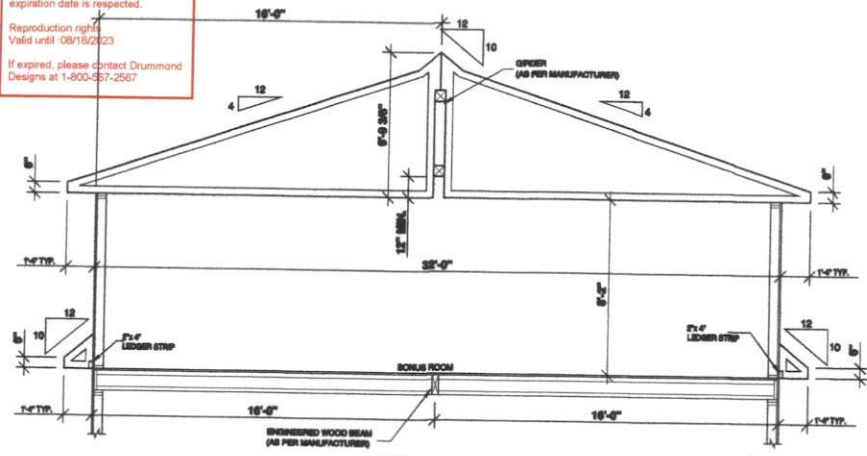
SECTION 4
 8 9

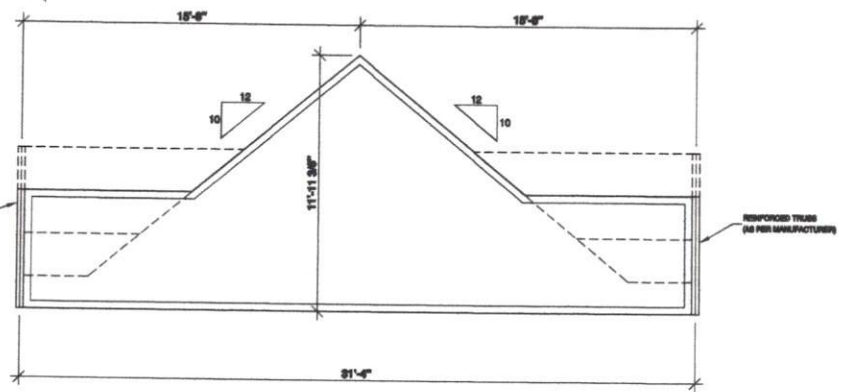

SECTION 5
 8 9

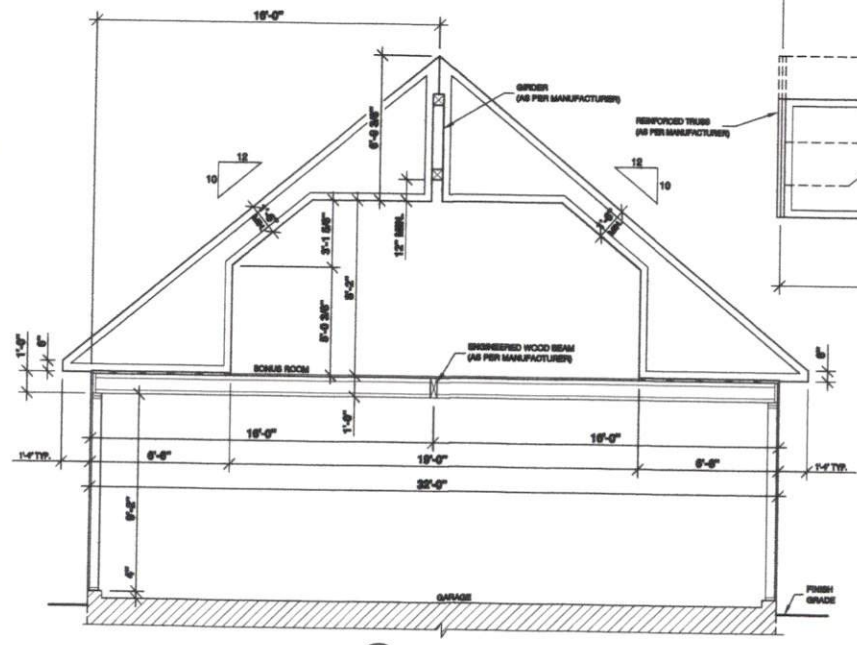

SECTION 3
 8 9

FOR FOUNDATION INFORMATION REFER TO THE 'FOUNDATION PLAN' PAGES AND 'TYPICAL WALL SECTION'

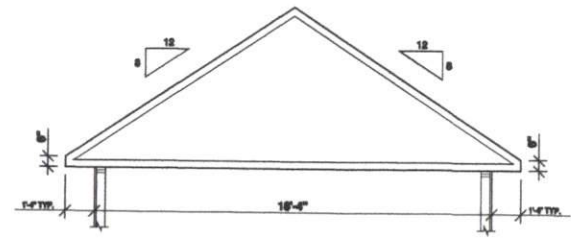

SECTION 6
 8 9

CUSTOMER INFO
 SHILO SMITH
 CROWDER CONSTRUCTION CO
 (984)215-0256

REVISION	NO	DATE	BY

STAMP BY:

PROJECT INFO
 NEW CONSTRUCTION

DRAWING
 TRUSS DIAGRAM

DESIGNED BY	DRAWN BY	CHECKED BY
D.C.	V.ST.L.	V.R.
DATE	18/12/2020	SCALE
PLAN NO.	3986-V1	SHEET NO.
		9-11

DRUMMOND HOUSEPLANS.COM All Rights Reserved

NOTES:

THESE PLANS HAVE BEEN PREPARED ACCORDING TO THE QUALITY STANDARDS AND PRACTICES AND ARE AN ACCURATE GUIDE TO BUILDING CONSTRUCTION. HOWEVER, LOCAL BUILDING CODES AND LOCAL BUILDING OFFICIALS MAY REQUIRE DIFFERENT MATERIALS, METHODS OR CONSTRUCTION DETAIL. THE BUYER OF THESE PLANS AGREES TO ACCEPT FULL RESPONSIBILITY FOR OBTAINING ALL NECESSARY PERMITS AND FOR THE ACCURACY OF THE INFORMATION PROVIDED HEREON. DRUMMOND HOUSE PLANS, INC. SHALL NOT ASSUME LIABILITY FOR DAMAGES, INJURY, LOSS OF LIFE OR PROPERTY, OR OTHER LOSS OF ANY KIND, ARISING FROM THE USE OF THESE PLANS FOR CONSTRUCTION.

THESE PLANS HAVE BEEN PREPARED BY AN ARCHITECT OR ARCHITECTURAL FIRM AND ARE SUBJECT TO THE PROFESSIONAL LIABILITY INSURANCE POLICY OF THE ARCHITECT OR ARCHITECTURAL FIRM. THE PURCHASER OF A LICENSED ARCHITECTURAL PLAN DOES NOT OBTAIN THE LICENSE FOR ARCHITECTURE. THE LICENSE IS THE PROPERTY OF THE ARCHITECT OR ARCHITECTURAL FIRM AND IS NOT TO BE REPRODUCED OR TRANSMITTED IN ANY FORM OR BY ANY MEANS, ELECTRONIC OR MECHANICAL, INCLUDING PHOTOCOPYING, RECORDING, OR BY ANY INFORMATION STORAGE AND RETRIEVAL SYSTEM.



SHILO SMITH

CROWDER CONSTRUCTION CO

(984)215-0256

REVISION NO DATE BY

STAMP BY:

PRODUCT INFO
NEW CONSTRUCTION

DRAWING
TYPICAL WALL SECTION (FLOATING SLAB)

DESIGNED BY D.C.	DRAWN BY V.S.T.-L.	CHECKED BY V.R.
DATE 18/12/2020	SCALE 1"=1'-0"	SHEET NO. 11b-11
PLAN NO. 3988-V1		

DRUMMOND HOUSEPLANS.COM All Rights Reserved

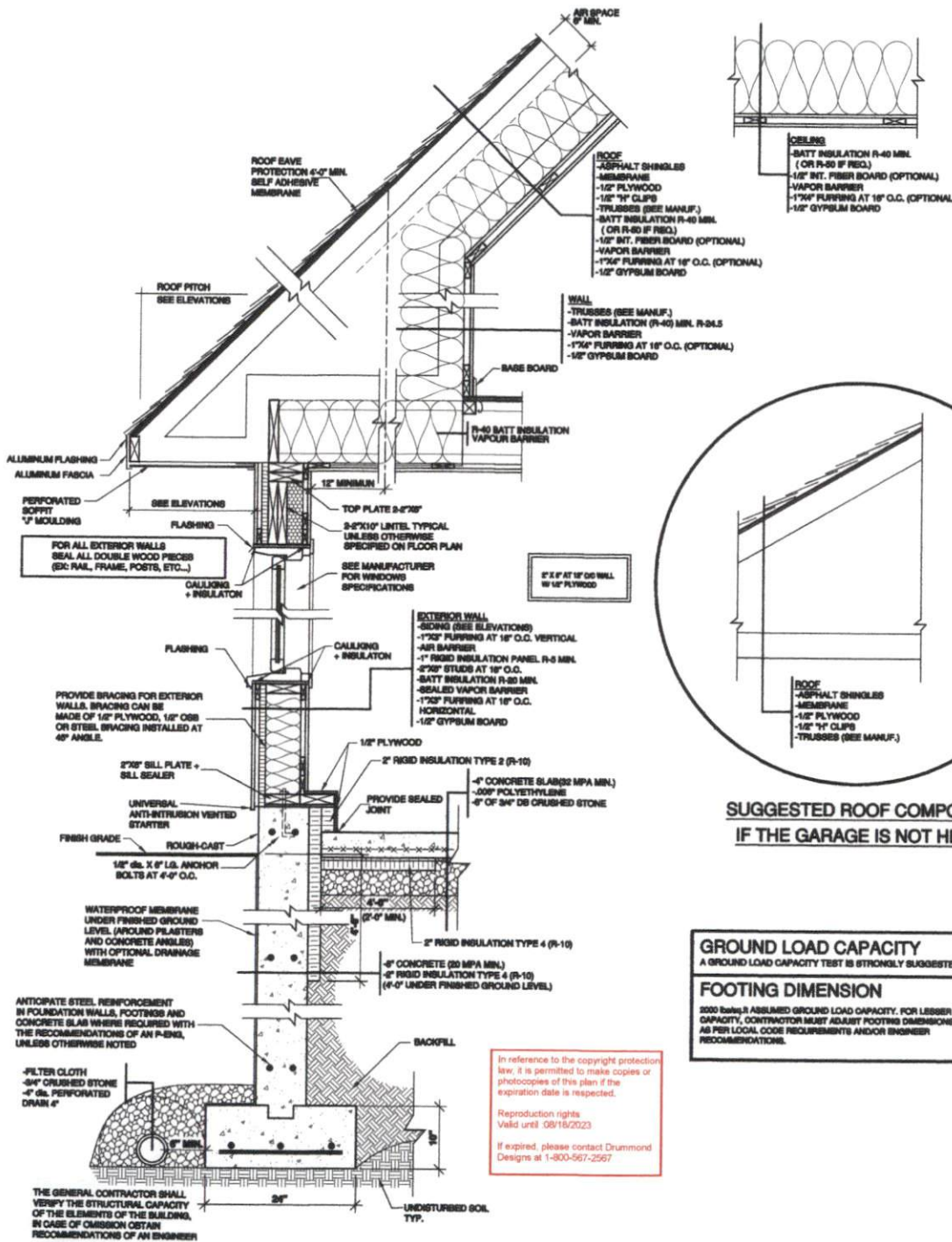

SUGGESTED ROOF COMPOSITION IF THE GARAGE IS NOT HEATED

SUGGESTED WALL COMPOSITION IF THE GARAGE IS NOT HEATED

GROUND LOAD CAPACITY
A GROUND LOAD CAPACITY TEST IS STRONGLY SUGGESTED

FOOTING DIMENSION
2000 Being A ASSUMED GROUND LOAD CAPACITY. FOR LESSER CAPACITY, CONTRACTOR MUST ADJUST FOOTING DIMENSIONS, AS PER LOCAL CODE REQUIREMENTS AND/OR ENGINEER RECOMMENDATIONS.

In reference to the copyright protection law, it is permitted to make copies or photocopies of this plan if the expiration date is respected.

Reproduction rights
Valid until 08/18/2023

If expired, please contact Drummond Designs at 1-800-567-2597

THE GENERAL CONTRACTOR SHALL VERIFY THE STRUCTURAL CAPACITY OF THE ELEMENTS OF THE BUILDING. IN CASE OF OMISSION OBTAIN RECOMMENDATIONS OF AN ENGINEER

DRUMMOND HOUSE PLANS

NOTES:

THESE PLANS HAVE BEEN DRAWN ACCORDING TO THE QUALITY STANDARDS AND PROVIDED AND ARE AN ACCURATE GUIDE TO BUILDING CONTRACTORS, GENERAL, LOCAL, INSULATION AND LOCAL, GAS-SEALING REQUIREMENTS. THEY ARE AS SHOWN WITH THE CLIENT THAT THE PLANS CONFORM TO ALL CURRENT GOVERNMENTAL AND/OR BUILDING CODE REQUIREMENTS. IN THE EVENT OF ANY DISCREPANCY BETWEEN THE PLANS AND THE BUILDING CODE, THE BUILDING CONTRACTOR SHALL BE RESPONSIBLE FOR THE INTERPRETATION OF ANY DISCREPANCY. DRUMMOND HOUSE PLANS, INC. SHALL NOT BE RESPONSIBLE FOR ANY DISCREPANCY, DAMAGE, LOSS, OR INJURY TO THE USER OF THESE PLANS FOR ANY REASON.

THESE PLANS HAVE BEEN CAREFULLY DRAWN BY DRUMMOND HOUSE PLANS, INC. AND TO BE SOLELY PROPERTY. ANY REPRODUCTION OR DISTRIBUTION WITHOUT THE WRITTEN PERMISSION OF DRUMMOND HOUSE PLANS, INC. IS STRICTLY PROHIBITED. THE PURCHASE OF A LICENSE IS REQUIRED TO USE THESE PLANS FOR ANY PROJECT.

YOUR CITY OR STATE MAY REQUIRE THAT YOU HAVE A CERTIFIED ARCHITECT OR ENGINEER APPROVE THESE PLANS AND SEAL THE PLANS FOR ANY PROJECT.



CUSTOMER INFO

SHILO SMITH
 CROWDER CONSTRUCTION CO
 (984)215-0256

REVISION	NO	DATE	BY

STAMP BY:

PROJECT NO:
 NEW CONSTRUCTION

DRAWING

TYPICAL WALL SECTION
 (MONOLITHIC SLAB)

DESIGNED BY D.C.	DRAWN BY V.ST.L.	CHECKED BY V.R.
DATE 18/12/2020	SCALE 1"=1'-0"	SHEET NO. 116-11
PLAN NO. 3986-V1		

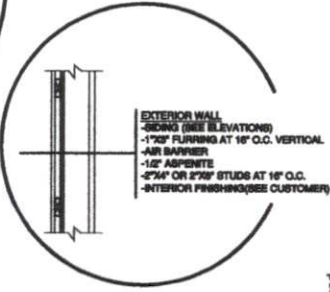
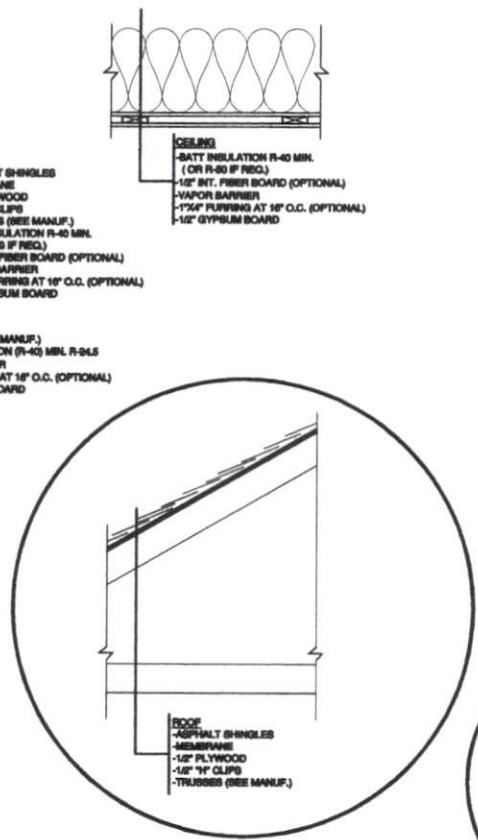
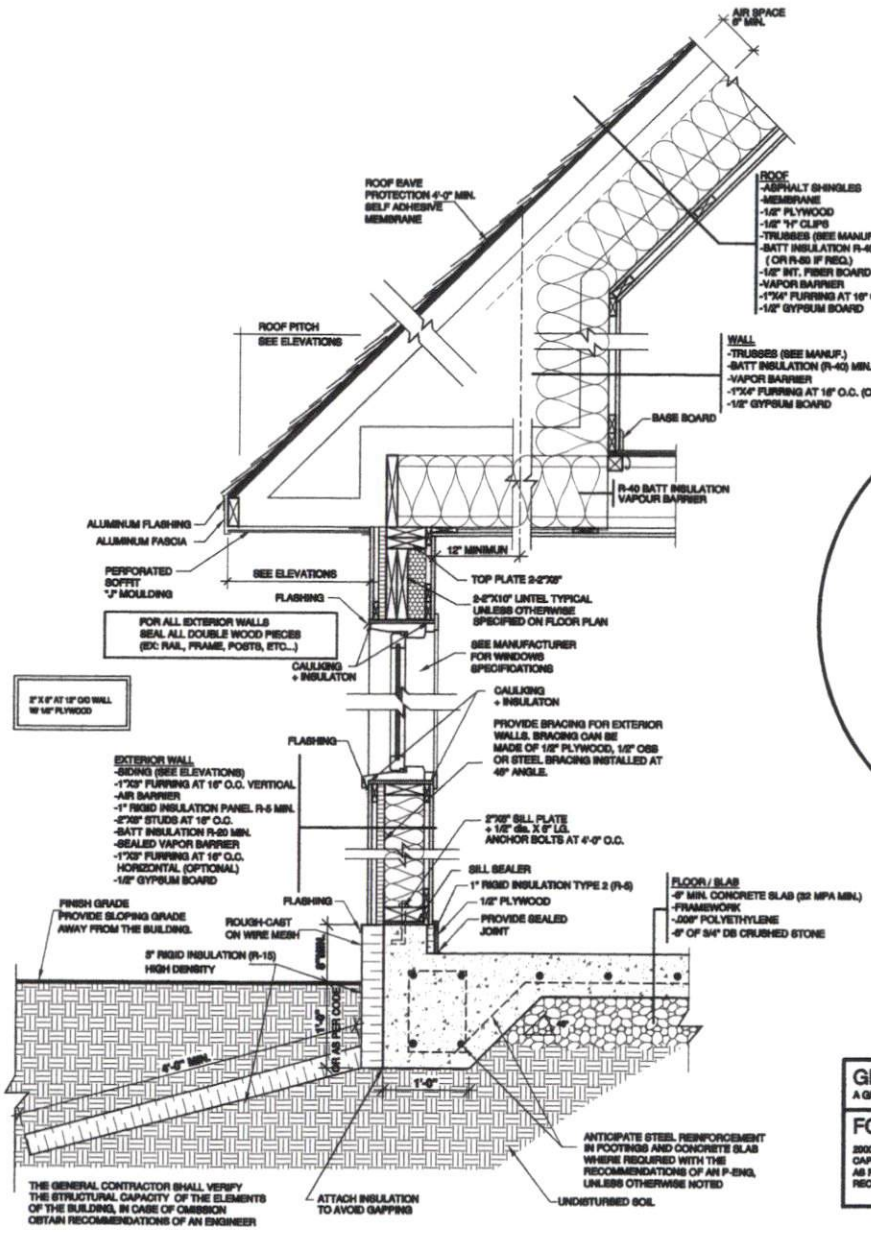

GROUND LOAD CAPACITY
 A GROUND LOAD CAPACITY TEST IS STRONGLY SUGGESTED

FOOTING DIMENSION
 3000 being ASSUMED GROUND LOAD CAPACITY. FOR LESSER CAPACITY, CONTRACTOR MUST ADJUST FOOTING DIMENSIONS, AS PER LOCAL CODE REQUIREMENTS AND/OR ENGINEER RECOMMENDATIONS.

In reference to the copyright protection law, it is permitted to make copies or photocopies of this plan if the expiration date is respected.

Reproduction rights
 Valid until 08/18/2023

If expired, please contact Drummond
 Designs at 1-800-567-5267

DRUMMOND HOUSEPLANS.COM All Rights Reserved

THE GENERAL CONTRACTOR SHALL VERIFY THE STRUCTURAL CAPACITY OF THE ELEMENTS OF THE BUILDING, IN CASE OF OMISSION OBTAIN RECOMMENDATIONS OF AN ENGINEER

ANTICIPATE STEEL REINFORCEMENT IN FOOTINGS AND CONCRETE SLAB WHERE REQUIRED WITH THE RECOMMENDATIONS OF AN P-ENG, UNLESS OTHERWISE NOTED

ATTACH INSULATION TO AVOID GAPPING

