



Initial Application Date: 10/18/2021

Application # _____

CU# _____

COUNTY OF HARNETT RESIDENTIAL LAND USE APPLICATION
Central Permitting 108 E. Front Street, Lillington, NC 27546 Phone: (910) 893-7525 ext:2 Fax: (910) 893-2793 www.harnett.org/permits

****A RECORDED SURVEY MAP, RECORDED DEED (OR OFFER TO PURCHASE) & SITE PLAN ARE REQUIRED WHEN SUBMITTING A LAND USE APPLICATION****

LANDOWNER: MARSHALL JONES Mailing Address: 417 PARK LN.
City: COATS State: NC Zip: 27521 Contact No: 919-738-8299 Email: mellowmarsh@gmail.com

APPLICANT: AR CONSTRUCTION, LLC Mailing Address: 208 BISHOP LN.
City: DUNN State: NC Zip: 28334 Contact No: 919.749.9662 Email: _____
*Please fill out applicant information if different than landowner

ADDRESS: 417 PARK LN. COATS, NC PIN: 0716 0001 0015 39

Zoning: RES. Flood: _____ Watershed: _____ Deed Book / Page: _____

Setbacks - Front: _____ Back: _____ Side: _____ Corner: _____

PROPOSED USE:

SFD: (Size _____ x _____) # Bedrooms: _____ # Baths: _____ Basement(w/wo bath): _____ Garage: _____ Deck: _____ Crawl Space: _____ Slab: _____ Slab: _____
TOTAL HTD SQ FT _____ **GARAGE SQ FT** _____ (Is the bonus room finished? () yes () no w/ a closet? () yes () no (if yes add in with # bedrooms)

Modular: (Size _____ x _____) # Bedrooms _____ # Baths _____ Basement (w/wo bath) _____ Garage: _____ Site Built Deck: _____ On Frame _____ Off Frame _____
TOTAL HTD SQ FT _____ (Is the second floor finished? () yes () no Any other site built additions? () yes () no

Manufactured Home: _____ SW _____ DW _____ TW (Size _____ x _____) # Bedrooms: _____ Garage: _____ (site built? _____) Deck: _____ (site built? _____)

Duplex: (Size _____ x _____) No. Buildings: _____ No. Bedrooms Per Unit: _____ **TOTAL HTD SQ FT** _____

Home Occupation: # Rooms: _____ Use: _____ Hours of Operation: _____ #Employees: _____

Addition/Accessory/Other: (Size 10 x 14) Use: COVER EXISTING DECK Closets in addition? () yes (X) no
TOTAL HTD SQ FT _____ **GARAGE** _____

Water Supply: _____ County _____ Existing Well _____ New Well (# of dwellings using well _____) ***Must have operable water before final**
(Need to Complete New Well Application at the same time as New Tank)

Sewage Supply: _____ New Septic Tank _____ Expansion _____ Relocation _____ Existing Septic Tank _____ County Sewer
(Complete Environmental Health Checklist on other side of application if Septic)

Does owner of this tract of land, own land that contains a manufactured home within five hundred feet (500') of tract listed above? () yes (X) no

Does the property contain any easements whether underground or overhead () yes (X) no

Structures (existing or proposed): Single family dwellings: 1 Manufactured Homes: _____ Other (specify): _____

If permits are granted I agree to conform to all ordinances and laws of the State of North Carolina regulating such work and the specifications of plans submitted. I hereby state that foregoing statements are accurate and correct to the best of my knowledge. Permit subject to revocation if false information is provided.

Signature of Owner or Owner's Agent

10/18/2021
Date

*****It is the owner/applicants responsibility to provide the county with any applicable information about the subject property, including but not limited to: boundary information, house location, underground or overhead easements, etc. The county or its employees are not responsible for any incorrect or missing information that is contained within these applications.*****

This application expires 6 months from the initial date if permits have not been issued*

APPLICATION CONTINUES ON BACK

strong roots • new growth



****This application expires 6 months from the initial date if permits have not been issued****

This application to be filled out when applying for a septic system inspection.

County Health Department Application for Improvement Permit and/or Authorization to Construct

IF THE INFORMATION IN THIS APPLICATION IS FALSIFIED, CHANGED, OR THE SITE IS ALTERED, THEN THE IMPROVEMENT PERMIT OR AUTHORIZATION TO CONSTRUCT SHALL BECOME INVALID. The permit is valid for either 60 months or without expiration depending upon documentation submitted. (Complete site plan = 60 months; Complete plat = without expiration)

Environmental Health New Septic System

- **All property irons must be made visible.** Place "pink property flags" on each corner iron of lot. All property lines must be clearly flagged approximately every 50 feet between corners.
- Place "orange house corner flags" at each corner of the proposed structure. Also flag driveways, garages, decks, out buildings, swimming pools, etc. Place flags per site plan developed at/for Central Permitting.
- Place orange Environmental Health card in location that is easily viewed from road to assist in locating property.
- If property is thickly wooded, Environmental Health requires that you clean out the **undergrowth** to allow the soil evaluation to be performed. Inspectors should be able to walk freely around site. **Do not grade property.**
- **All lots to be addressed within 10 business days after confirmation. \$25.00 return trip fee may be incurred for failure to uncover outlet lid, mark house corners and property lines, etc. once lot confirmed ready.**

Environmental Health Existing Tank Inspections

- Follow above instructions for placing flags and card on property.
- Prepare for inspection by removing soil over **outlet end** of tank as diagram indicates, and lift lid straight up (if possible) and then **put lid back in place.** (Unless inspection is for a septic tank in a mobile home park)
- **DO NOT LEAVE LIDS OFF OF SEPTIC TANK**

"MORE INFORMATION MAY BE REQUIRED TO COMPLETE ANY INSPECTION"

SEPTIC

If applying for authorization to construct please indicate desired system type(s): can be ranked in order of preference, must choose one.

- Accepted Innovative Conventional Any
 Alternative Other _____

The applicant shall notify the local health department upon submittal of this application if any of the following apply to the property in question. If the answer is "yes", applicant **MUST ATTACH SUPPORTING DOCUMENTATION**:

- YES NO Does the site contain any Jurisdictional Wetlands?
 YES NO Do you plan to have an irrigation system now or in the future?
 YES NO Does or will the building contain any drains? Please explain. _____
 YES NO Are there any existing wells, springs, waterlines or Wastewater Systems on this property?
 YES NO Is any wastewater going to be generated on the site other than domestic sewage?
 YES NO Is the site subject to approval by any other Public Agency?
 YES NO Are there any Easements or Right of Ways on this property?
 YES NO Does the site contain any existing water, cable, phone or underground electric lines?
If yes please call No Cuts at 800-632-4949 to locate the lines. This is a free service.

I Have Read This Application And Certify That The Information Provided Herein Is True, Complete And Correct. Authorized County And State Officials Are Granted Right Of Entry To Conduct Necessary Inspections To Determine Compliance With Applicable Laws And Rules. I Understand That I Am Solely Responsible For The Proper Identification And Labeling Of All Property Lines And Corners And Making The Site Accessible So That A Complete Site Evaluation Can Be Performed.



Town of Coats

ZONING PERMIT APPLICATION

NOTE: Attach a site plan that includes property lines (front, side, and rear), location of proposed structures (including driveways, decks, etc.), and existing structures. This plan should be drawn to scale. This permit along with plans shall be submitted to the Harnett County Building Inspections Department.

Permit No.: 10-15-21-1 Date: 10/15/2021 Fee: \$50.00

Parcel ID*: 07160001 0015 39 Area Zoned As: RESIDENTIAL

APPLICANT: AR CONSTRUCTION, LLC **PROPERTY OWNER:** MARSHALL JONES

Name (Print) AR CONSTRUCTION, LLC Name MARSHALL JONES

Address 208 BISHOP LN. Address 417 PARK LANE

City, State BUNN, NC City, State COATS, NC

Zip Code 28334 Zip Code 27521

Phone # 919.749.9667 Phone # 919.738.8299

Location of Property: IN-TOWN ETJ ETJ (contiguous)

Present Use of Property: RESIDENTIAL

PROPOSED USE OF PROPERTY:

- Single Family Dwelling: # Rooms: _____ # Bedrooms: _____ Square Feet: _____
- Multi Family Dwelling: # of Units: _____ #Bedrooms (per unit): _____ Square Feet (per unit) _____
- Mobile Home (single lot): Single wide: _____ Double Wide: _____
- Mobile Home Park: Section 16, Zoning Ordinance must apply
- Business: Total # of employees per day _____ Type of business _____
- Others (specify): _____

Existing structure: COVER EXISTING DECK WITH ROOF (10x14)
 Renovate: _____ Addition: Demolish: _____

WATER AND SEWER SUPPLY:

Water: Private Public Proposed Existing
 Sewer: Private Public Proposed Existing

Applicant: I certify that all of the information presented in this application is true, complete, and accurate to the best of my knowledge. False information is grounds for rejection of the application.

Signature: [Signature] Date: 10/15/2021

Notes: Nick Hal **ZONING ADMINISTRATOR USE ONLY**

Approved: Denied:

Zoning Administrator: Nick Hal Date: 10/13/21

APPROVED
TOWN OF COATS ZONING
VALID FOR 12 MONTHS

THIS PERMIT IS VALID FOR 12 MONTHS

SKETCH ADDENDUM

File # TRU0121C47

Borrower/Client Marshall Jones
 Property Address 417 Park Ln
 City Coats County Harnett State NC Zip Code 27521
 Lender Truist

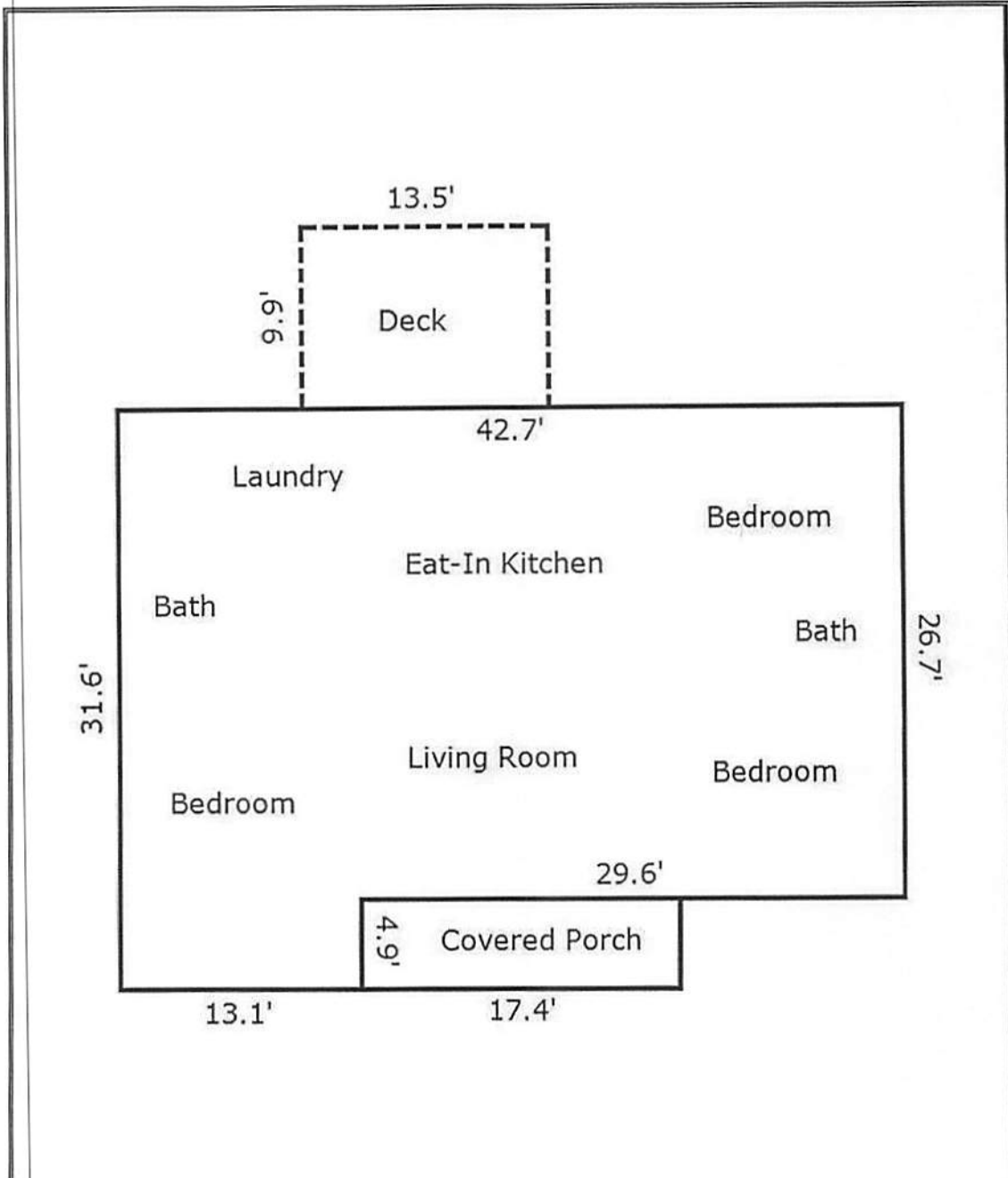

TOTAL Sketch by a la mode, inc.

Area Calculations Summary

Area	Area	Calculation Details
Living Area	1204.28 Sq ft	26.7 x 29.6 = 790.32
First Floor		13.1 x 31.6 = 413.96
Total Living Area (Rounded):	1204 Sq ft	
Non-living Area		
Closed Porch	85.26 Sq ft	4.9 x 17.4 = 85.26
Wood Deck	133.65 Sq ft	13.5 x 9.9 = 133.65



HARNETT COUNTY, NORTH CAROLINA

Search Results: Parcels

- Override 1
- Recycle Center
- Landfills

Federal Property

- City Limits
- Harnett County Boundary
- Address Numbers

Major Roads

- Interstate
- NC
- US



Harnett COUNTY NORTH CAROLINA

GIS/E-911 Addressing

