

150 Navaho Trail

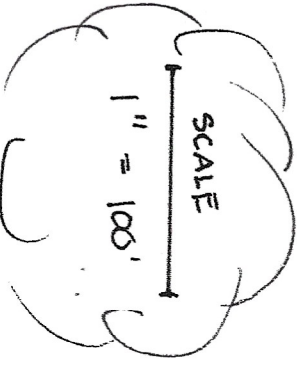

\* proposing 12 x 24  
inground swimming  
pool

\* proposing +/- 1,000 sq ft  
pool pad/10

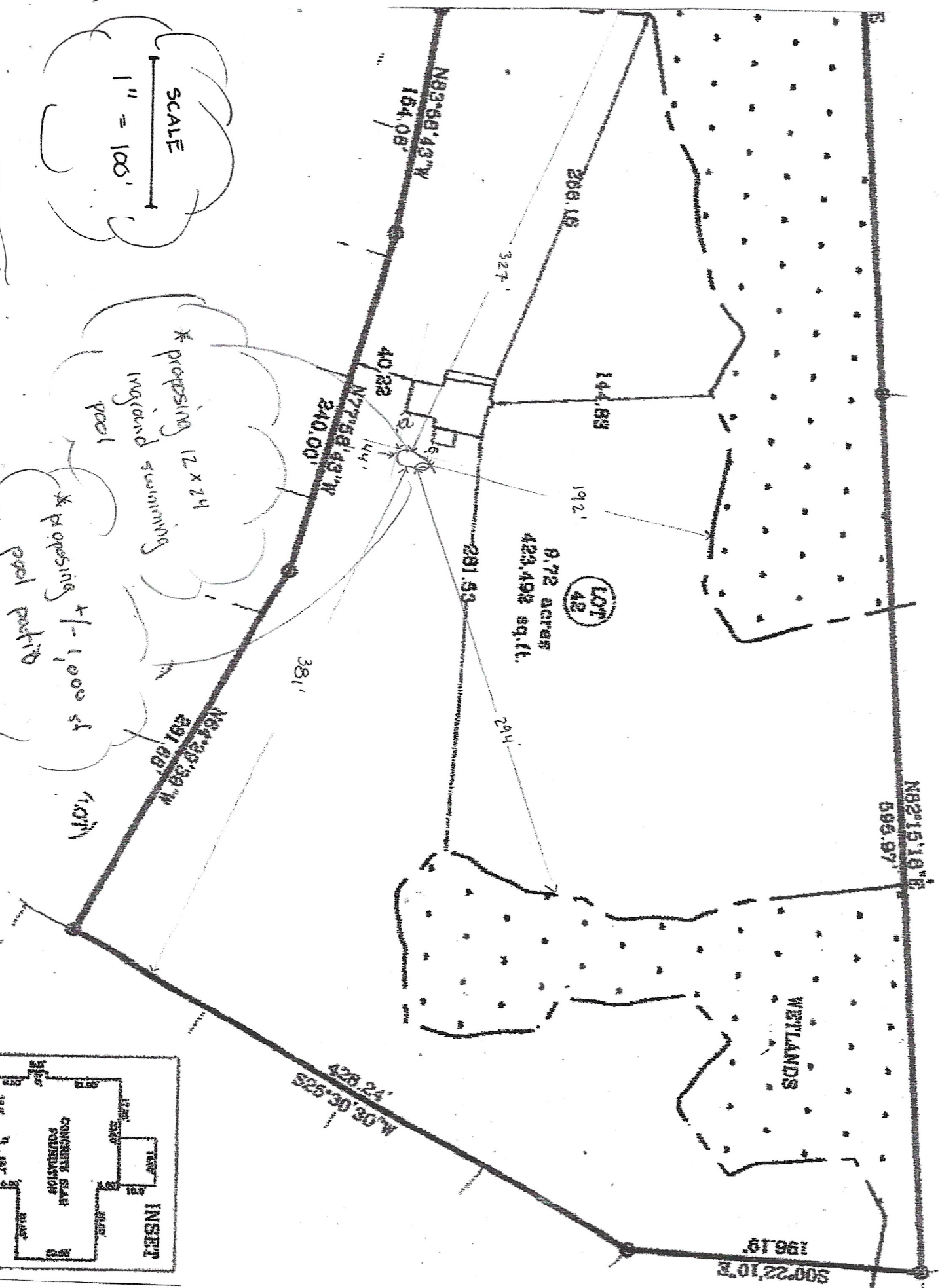
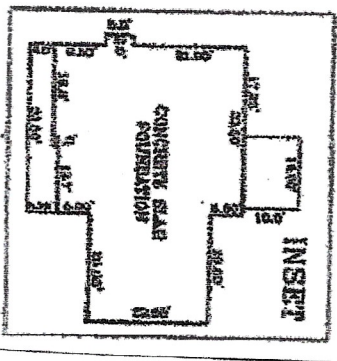

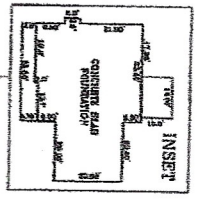
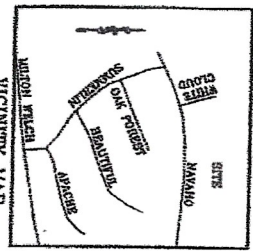

**OWNER'S ADDRESS**  
 611 N. 10th Street, Raleigh, NC 27601  
 919.849.2500

**DELP LIVING TRUST**  
 9667-84-5638  
 PB 2004, PG 828

**DELP LIVING TRUST**  
 9667-84-0438  
 PB 2000, PG 553

**SNYDER**  
 9667-84-7475  
 PB 2000, PG 533

**FOUNDATION SURVEY**  
**PRECISION CUSTOM HOMES**  
 REPRESENTATIVE: SHAUN GARDNER  
 ADDRESS: NAVAHO TRL  
 CITY OF: SANFORD  
 COUNTY OF: HARNETT  
 ZONED: RA-20M  
 TOWNSHIP OF: JOHNSONVILLE  
 DATE: 12 APR 2021  
 SCALE: 1" = 100'  
 REFERENCE: PB 2020, PG 161  
 LOT 42

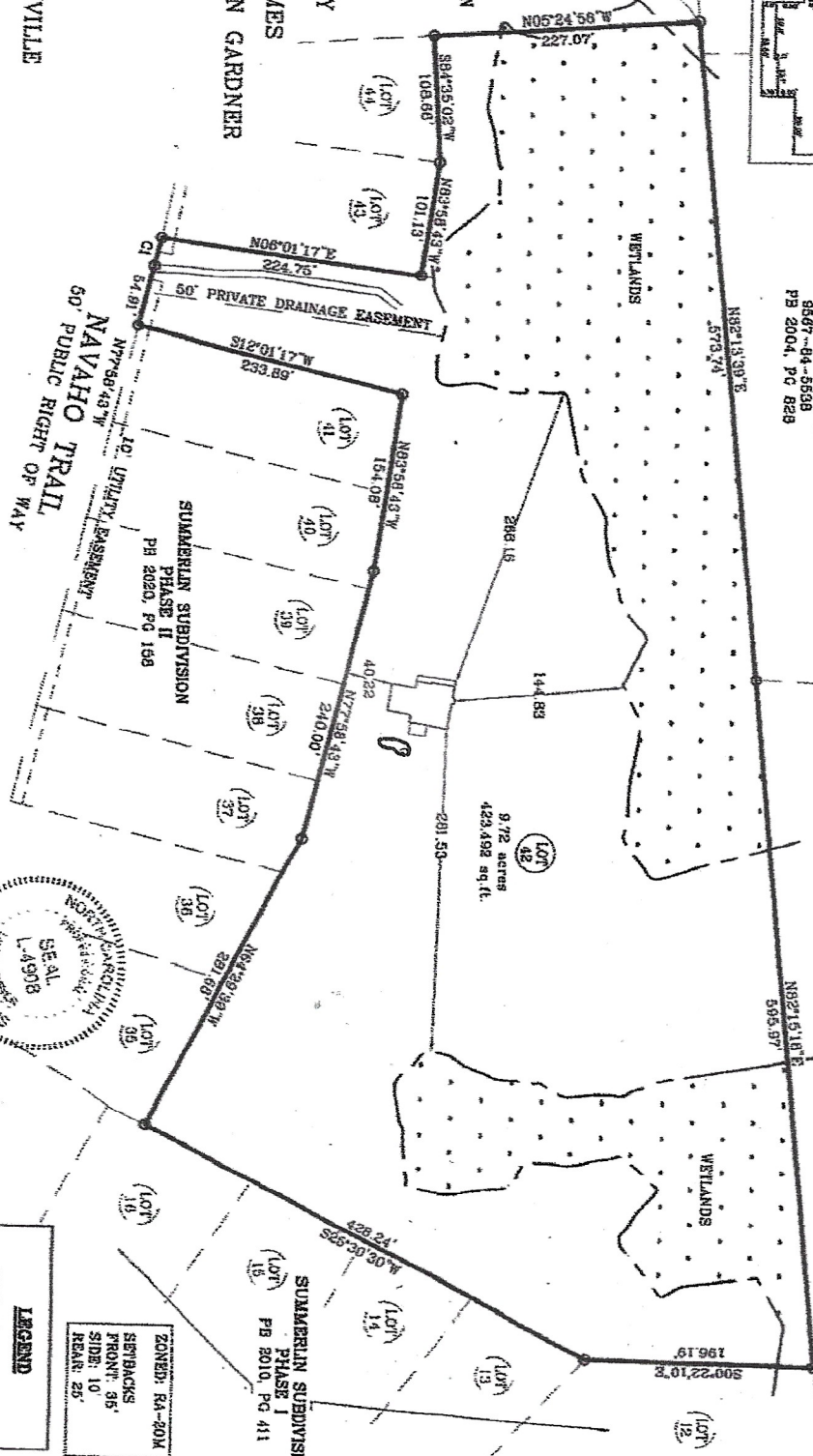

I CERTIFY THAT THIS MAP WAS DRAWN UNDER MY SUPERVISION FROM AN ACTUAL SURVEY MADE UNDER MY SUPERVISION (DEED) DISCREPANCY RECORDED IN PB 2020, PG 161 OR OTHER SURVEYED SOURCE AS SHOWN; THAT THE BOUNDARIES NOT SURVIVED ARE INDICATED AS DRAWN FROM INFORMATION IN BOOK AND PAGE AS REFERENCED ABOVE THAT THE RATIO OF PRECISION OR POSITIONAL ACCURACY IS 1:10,000; AND THAT THIS MAP MEETS THE REQUIREMENTS OF THE STANDARDS OF PRACTICE FOR LAND SURVEYING IN NORTH CAROLINA (21 NCAC 56.1500).

**PLS. L-4908, ISQ, USA (REG)**  
**MICHAEL E. ROGERS**  
 ROGERS SURVEYING  
 529 HARRIS AVE  
 RAEORO, NC 28376  
 Phone: (910) 479-1744  
 MEGAN@ROGERSURV.COM

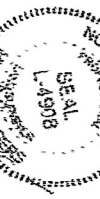

**LEGEND**  
 SHOWS BOUNDARY LINE ON BOOK IN JAC  
 SHOWS CORNER LOCATION  
 CONCRETE MONUMENT  
 EXISTING FROM PREVIOUS SURVEY  
 NEW FROM THIS SURVEY  
 EXISTING FROM PREVIOUS SURVEY  
 CONCRETE MONUMENT  
 NEW FROM THIS SURVEY  
 NOTE: 1/8" HEADS ARE AT ALL CORNERS UNLESS OTHERWISE NOTED

**ZONED: RA-20M**  
 SETBACKS  
 FRONT: 35'  
 SIDE: 10'  
 REAR: 25'

**SUMMERLIN SUBDIVISION PHASE I**  
 PB 2010, PG 411