

# CRAWFORD POOL PROJECT

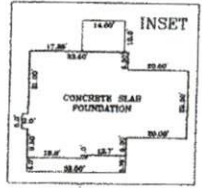
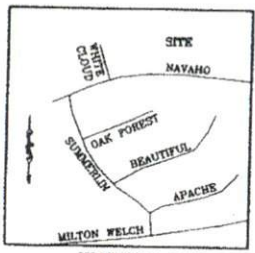

CURVE TABLE				
CURVE	LENGTH	RADIUS	BEARING	CHORD
C1	25.10	626.00	N79°07'43"W	25.00

**DELP LIVING TRUST**  
9567-84-5538  
PB 2004, PG 828

**DELP LIVING TRUST**  
9567-94-0438  
PB 2000, PG 553

**SNYDER**  
9567-94-7475  
PB 2000, PG 553

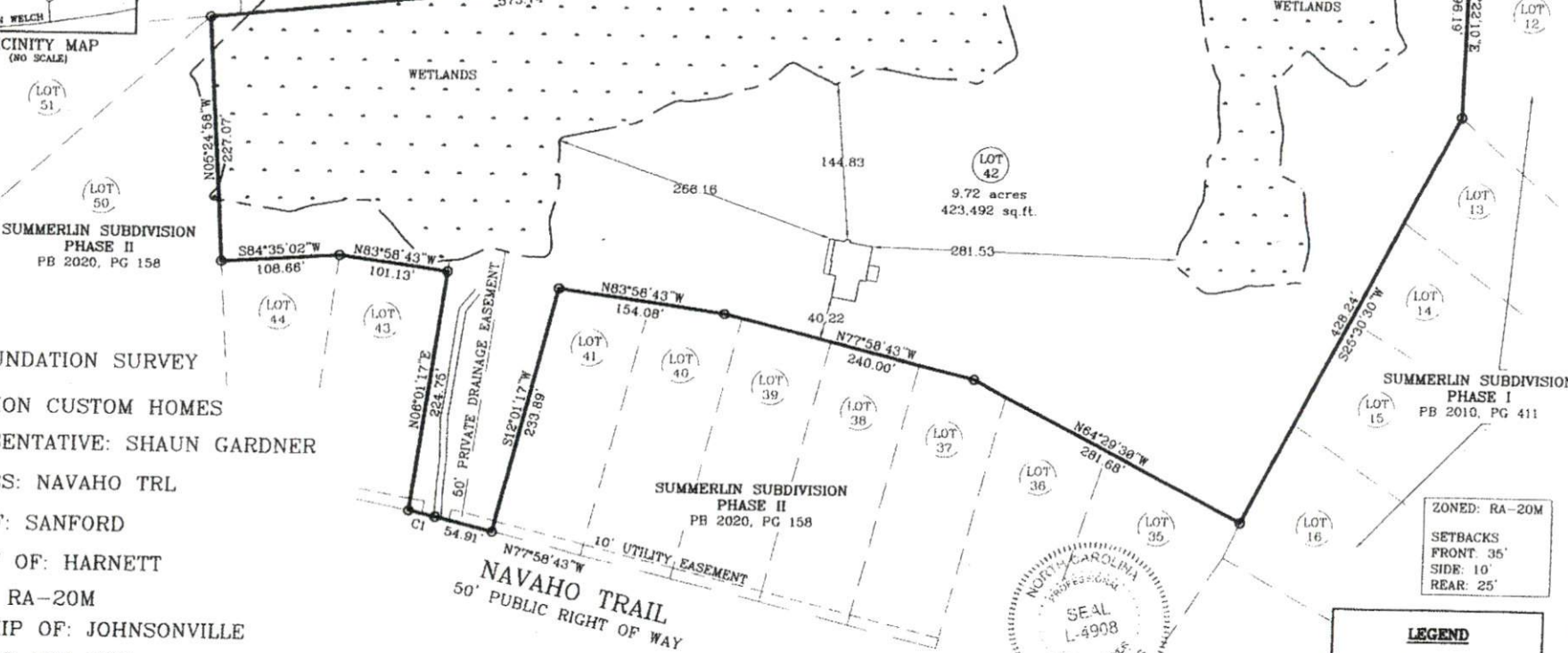

**FOUNDATION SURVEY**  
PRECISION CUSTOM HOMES  
REPRESENTATIVE: SHAUN GARDNER  
ADDRESS: NAVAHO TRL  
CITY OF: SANFORD  
COUNTY OF: HARNETT  
ZONED: RA-20M  
TOWNSHIP OF: JOHNSONVILLE  
DATE: 12 APR 2021

SCALE: 1" = 100'  
REFERENCE: PB 2020, PG 161  
LOT 42

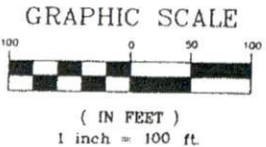

I CERTIFY THAT THIS MAP WAS DRAWN UNDER MY SUPERVISION FROM AN ACTUAL SURVEY MADE UNDER MY SUPERVISION (DEED DESCRIPTION RECORDED IN PB 2020, PG 161 OR OTHER REFERENCE SOURCE AS SHOWN). THAT THE BOUNDARIES NOT SURVEYED ARE INDICATED AS DRAWN FROM INFORMATION IN BOOK AND PAGE AS REFERENCED ABOVE THAT THE RATIO OF PRECISION OR POSITIONAL ACCURACY IS 1:10,000; AND THAT THIS MAP MEETS THE REQUIREMENTS OF THE STANDARDS OF PRACTICE FOR LAND SURVEYING IN NORTH CAROLINA (21 NCAC 66.1600).



**MICHAEL E. ROGERS**  
PLS, L-4908, 1SG, USA (RET)  
**ROGERS SURVEYING**  
529 HARRIS AVE  
RAEFORD, NC 28376  
Phone: (910) 479-1744  
mrogersurvey.com

ZONED: RA-20M  
SETBACKS  
FRONT: 35'  
SIDE: 10'  
REAR: 25'

**LEGEND**

- DEMOTES IRON PIPE OR BREAK IN LINE
- DEMOTES CONTROL CORNER
- CONCRETE MONUMENT
- EP EXISTING IRON PIPE
- ER EXISTING IRON REBAR
- SR SET IRON REBAR
- SPK COATING "PK" MAIL
- CP COMPUTED POINT

NOTE: 1/2" BEARING SET AT ALL PROPERTY CORNERS FLUSH WITH THE GROUND UNLESS OTHERWISE NOTED

C:\Documents and Settings\p1130\My Documents\PRECISION CUSTOM HOMES\SANFORD, NC\NAVAHO TRAIL\FOUNDATION.dwg, 4/12/2021 8:38:37 AM, DGNW, WF 2710 Series

Chelsy Crawford

# Harnett County Department of Public Health

PERMIT # SFD 2012-0024

## Operation Permit

New Installation  Septic Tank  Nitrification Line  Repair  Expansion

PROPERTY LOCATION: 150 Navaho Trl

Name: (owner) Galt Land Development

SUBDIVISION Summerlin LOT # 42

System Installer: Garner Septic

Basement with plumbing:  Garage  Number of Bedrooms 4

Type of Water Supply:  Community  Public  Well Distance from well \_\_\_\_\_ feet

System Type: Type III B Types V and VI Systems expire in 5 years.

(In accordance with Table V a)

Owner must contact Health Department 6 months prior to expiration for permit renewal.

This system has been installed in compliance with applicable North Carolina General Statutes, Rules for Sewage Treatment and Disposal, and all conditions of the Improvement Permit and Construction Authorization.

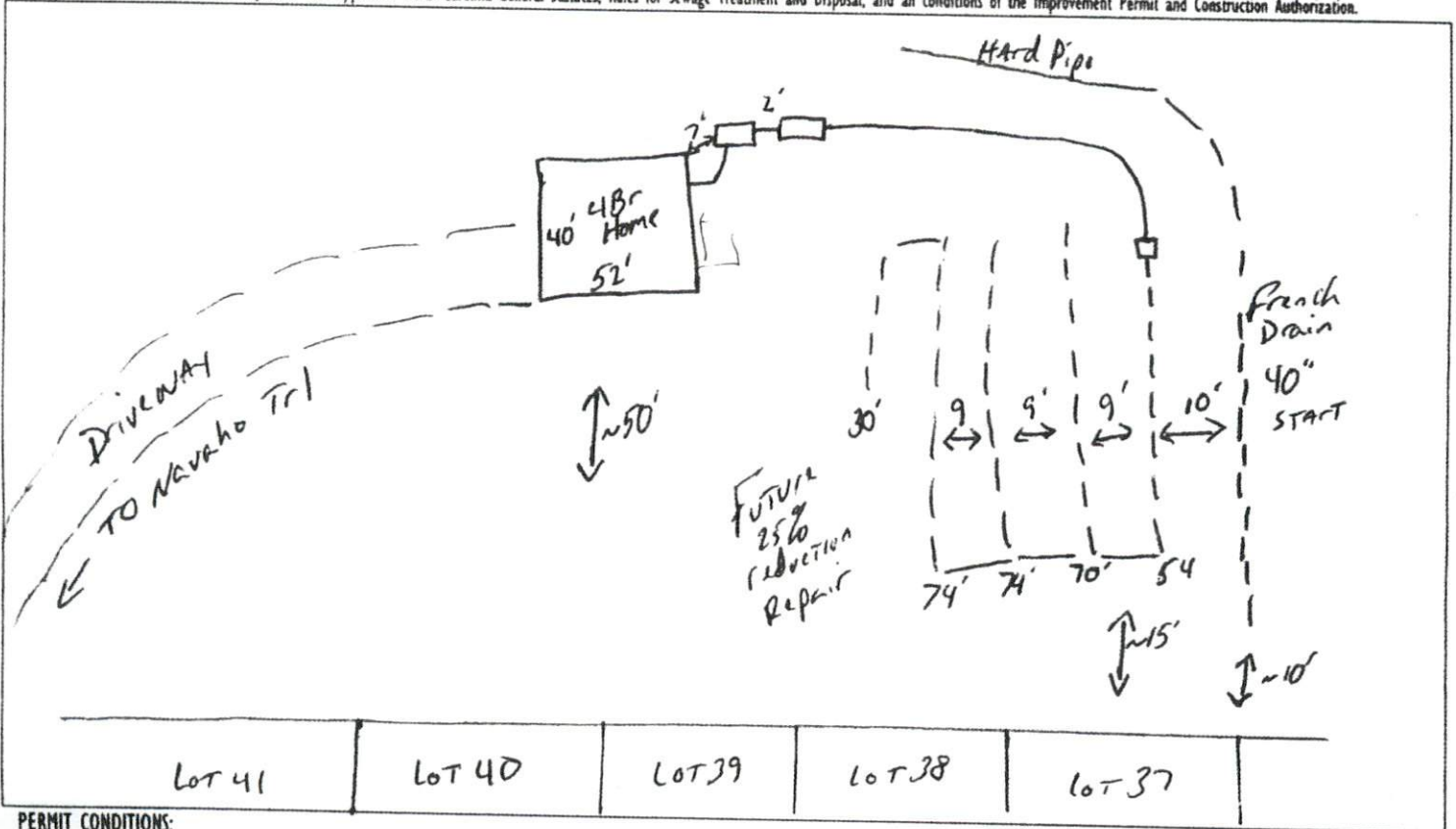

### PERMIT CONDITIONS:

- I. Performance: System shall perform in accordance with Rule .1961.
- II. Monitoring: As required by Rule .1961.
- III. Maintenance: As required by Rule .1961. Other: \_\_\_\_\_  
Subsurface system operator required? Yes  No   
If yes, see attached sheet for additional operation conditions, maintenance and reporting.
- IV. Operation: \_\_\_\_\_
- V. Other: \_\_\_\_\_

D-Box  8-17-21 Pump  8-17-21 Alarm  H2O Line  PWR Line

Following are the specifications for the sewage disposal system on the above captioned property.  
Type of system:  Conventional  Other 25% reduction IQ4 Septic Tank: 1000 gallons Pump Tank: 1000 gallons  
Subsurface No. of exact length width of depth of  
Drainage Field ditches 1 of each ditch 302 feet ditches 3 feet ditches 14 inches  
French Drain Required: \_\_\_\_\_ Linear feet

Authorized State Agent Mpk [Signature] REHS Date 8-17-21