

SLIDE 94
N

Eldred M. McLaurin et ux
See Plat Ref.

Dennis M. McLaurin
Deed bk. 735 Pg. 191
(Existing Lot)

CHRISTIAN LIGHT ROAD
60' R/W
N.C.S.R. 1412

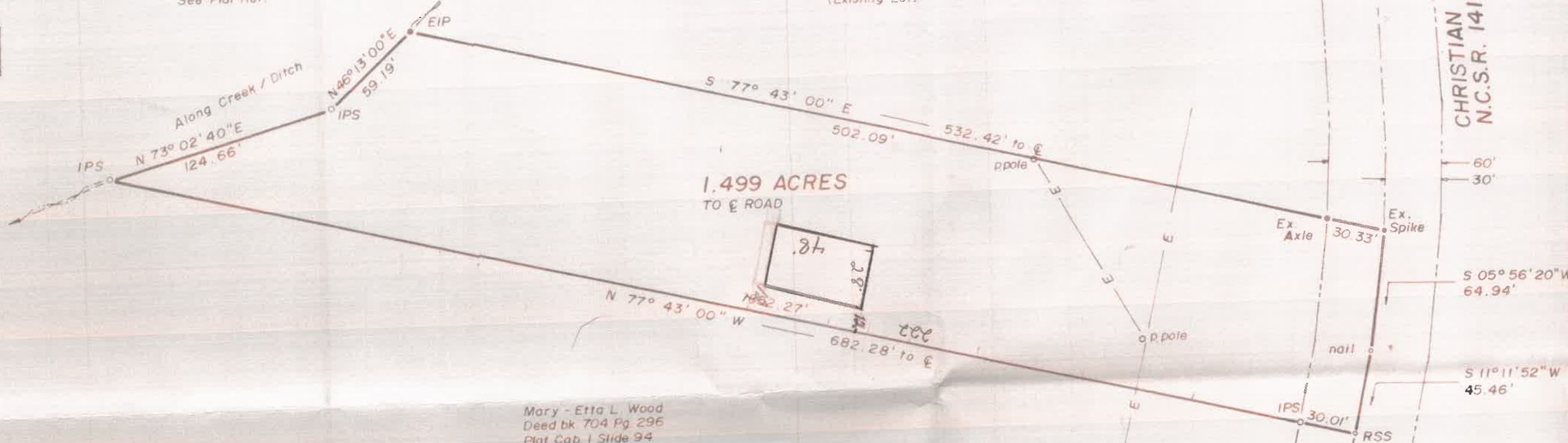

Mary - Etta L. Wood
Deed bk 704 Pg 296
Plat Cab. 1 Slide 94

CERTIFICATE OF OWNERSHIP, DEDICATION AND JURISDICTION

I (we) hereby certify that I am (we are) the owner(s) or agent of the property shown and described herein and that I (we) hereby adopt this plan of subdivision with my (our) free consent, establish the minimum building setback lines and dedicate all streets, alleys, walks, parks and other sites and easements to public or private use as noted, all of the land shown herein is within the subdivision regulation jurisdiction of Harnett County except:

August 28, 1991
(Date)

05-0644-000 Tax Parcel I.D. Number

Mary Etta Wood OWNER

NORTH CAROLINA - HARNETT COUNTY

The foregoing certificate(s) of Kathy K. Willard, Notary of Wake Co. Notary Public (Notaries Public) is/are certified to be correct.

This instrument was presented for registration and recorded in this office at Book PG#E Slide 154-B This 29th of August, 1991 at 9:25 o'clock A. M.

Kayle P. Holder by Judi C. Smith
Register of Deeds Asst. Deputy