

Floor Layout

Cannady Project
 676 Keith Hills Rd
 Lillington, NC

NOTICE TO CONTRACTOR
 All construction must comply with current NC Building Codes
 and is subject to field inspection and verification.

APPROVED
 Limited building only review
 Permit holder responsible for
 full compliance with the code

09/20/2021

Bradford

Harnett
 COUNTY
 NORTH CAROLINA

 8" x 24" Footing w/ Anchor Bolt per NC BC

 8" masonry wall in center Third of Footing

 2x10 Floor System 16" OC

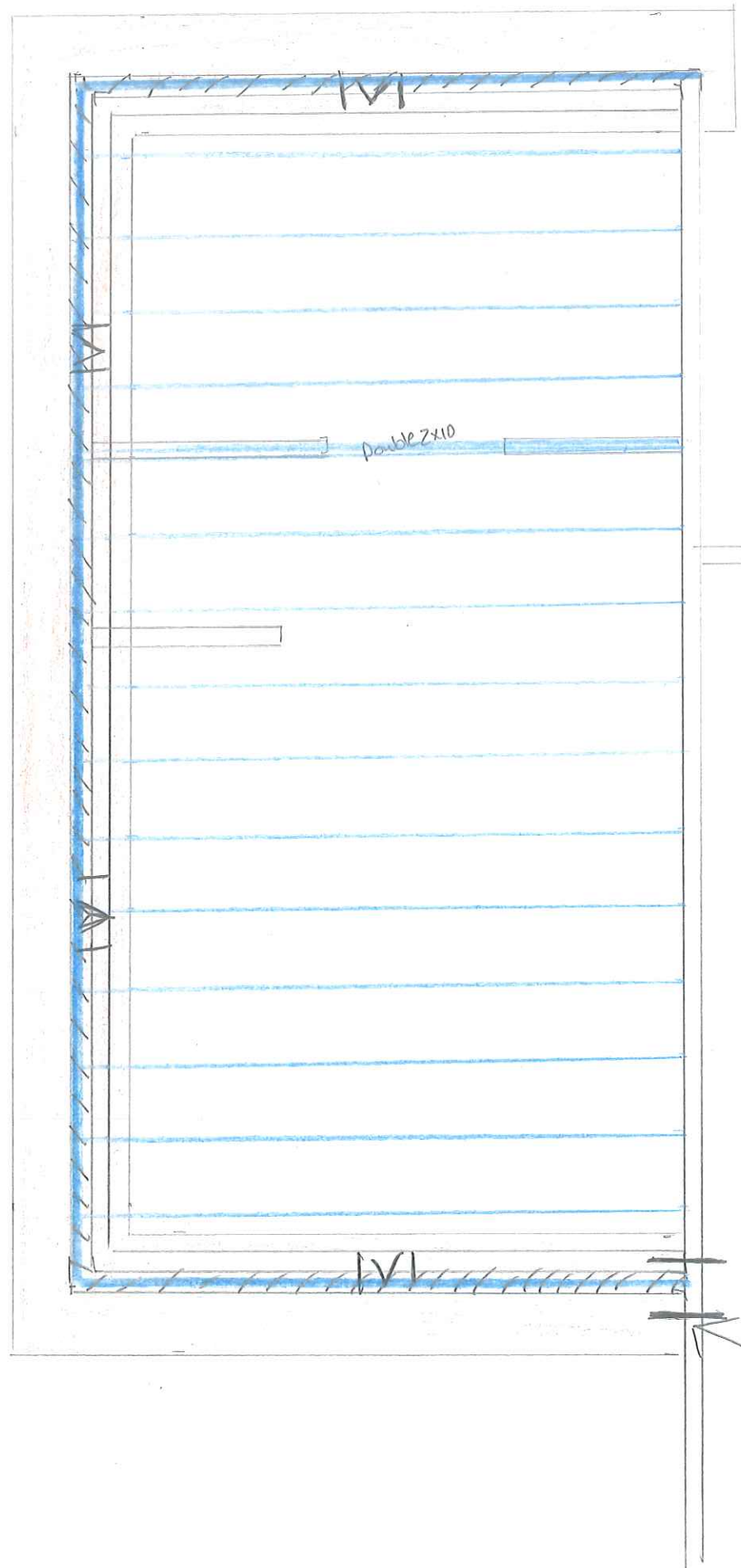

Exist. Porch

Exist house

Tie Exist Footing and new footing together w/ (2) #5 rebar

Roof Plan

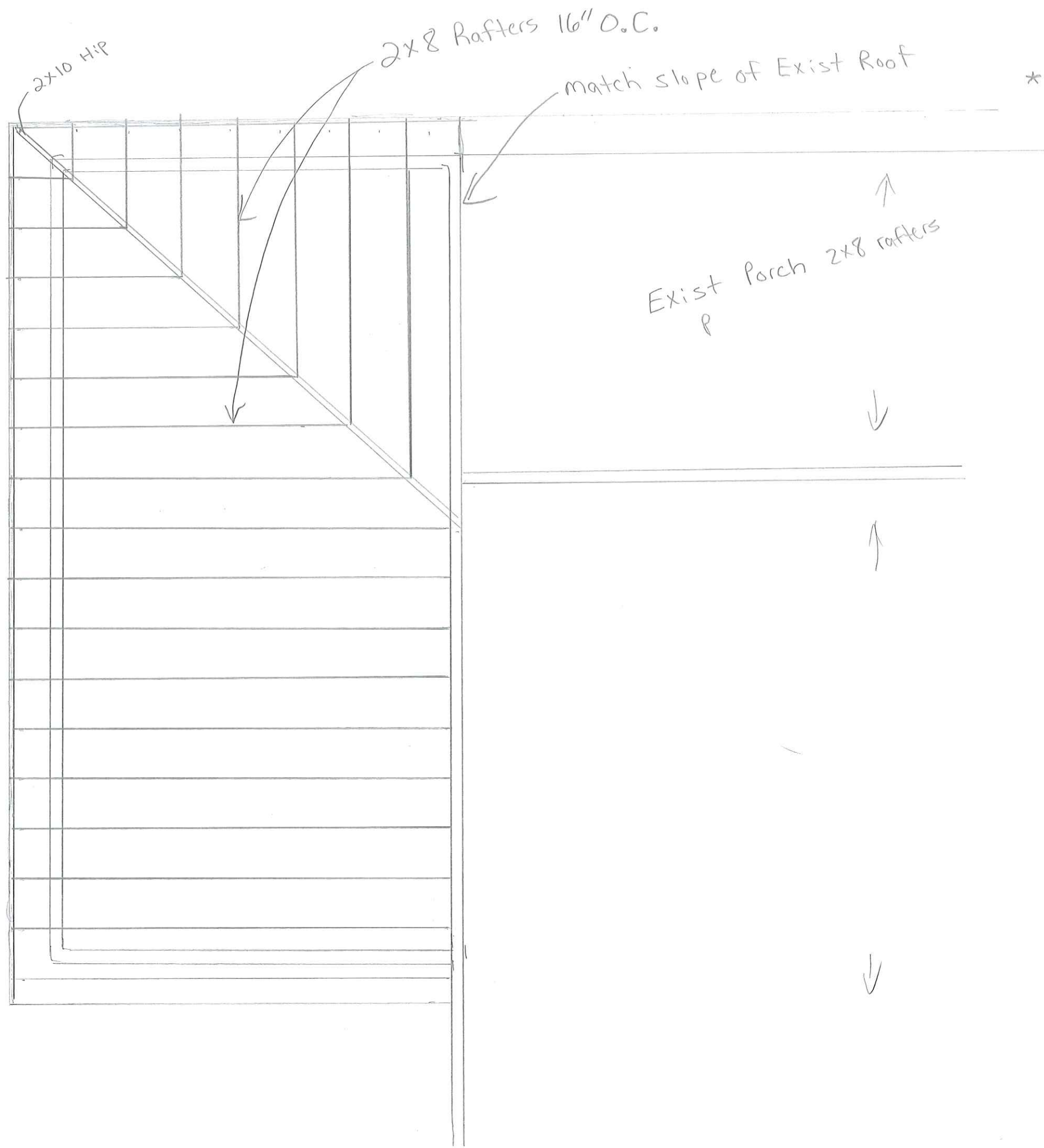

2x10 Hip

2x8 Rafters 16" O.C.

match slope of Exist Roof

Exist Porch 2x8 rafters

* Install H2.5 Hurricane ties
As required

Footing Concrete 3000 psi

- Insulation R19 Floors
- R15 walls
- R38 ceiling

Headers per NC Building Code
+ Jacks

★ Wall Cut Section

