

Floor Layout

Cannady Project  
 676 Keith Hills Rd  
 Lillington, NC

 8" x 24" Footing w/ Anchor Bolt per NC BC

 8" masonry wall in center Third of Footing

 2x10 Floor System 16" OC

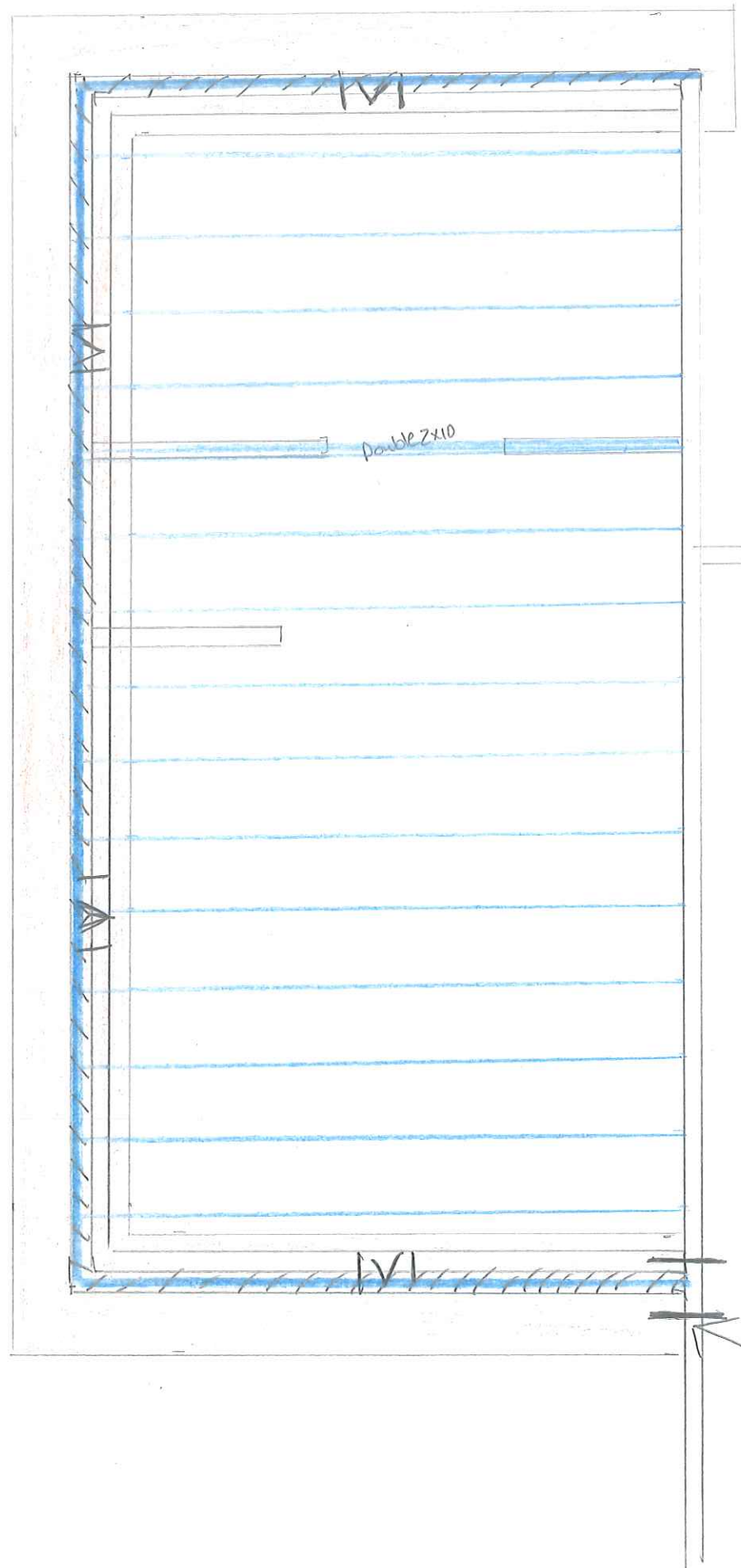

Exist. Porch

Exist house

Tie Exist Footing and new footing together w/ (2) # 5 rebar

Roof Plan

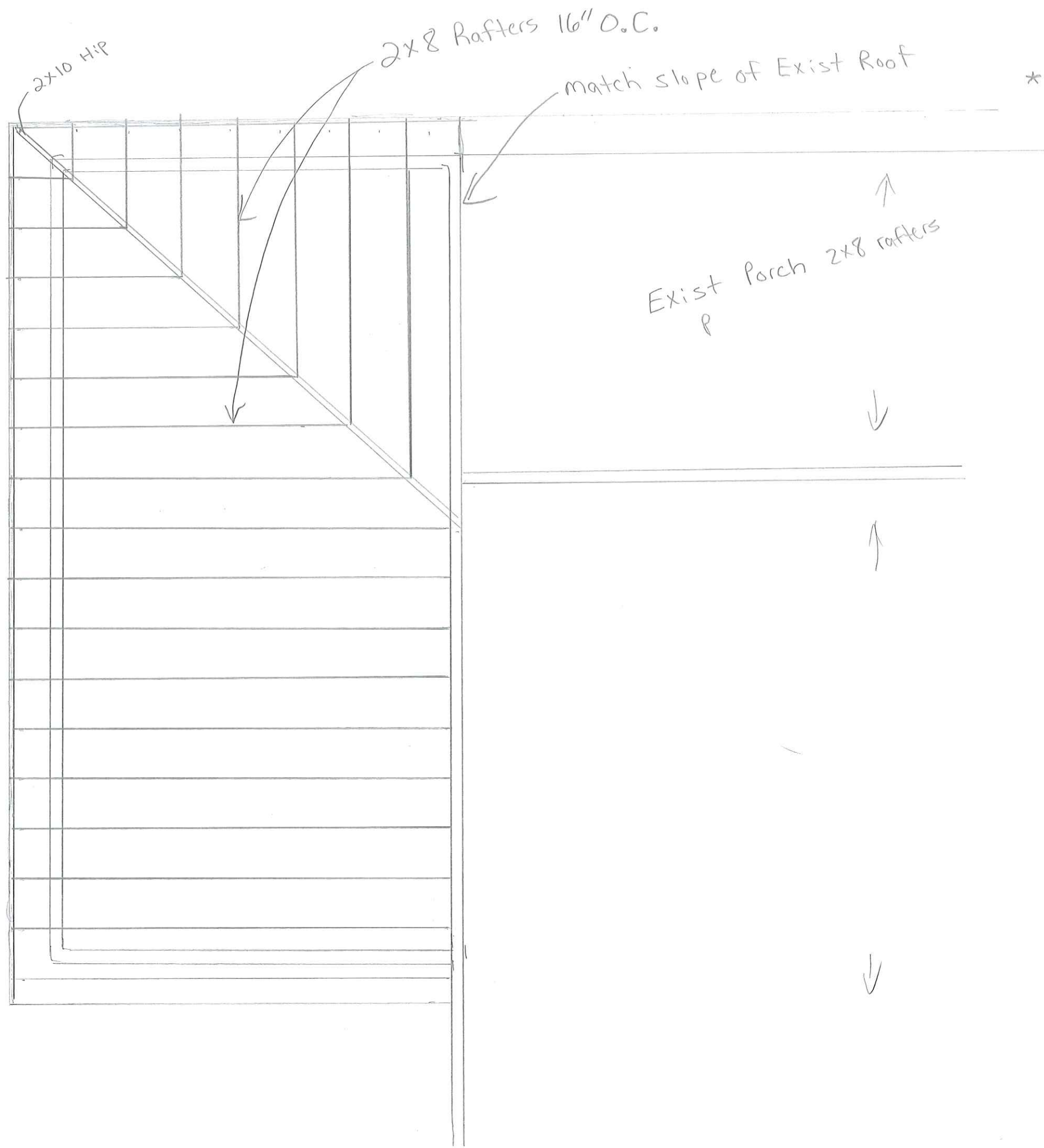

\* Install H2.5 Hurricane ties  
As required

Footing Concrete 3000 psi

- Insulation R19 Floors
- R15 walls
- R38 ceiling

Headers per NC Building Code  
+  
Jacks

★ Wall Cut Section

