

12.12.21

ROBERT CHARLES EVANS
 ARCHITECT
 545 Pearl Street Fayetteville, North Carolina 28303

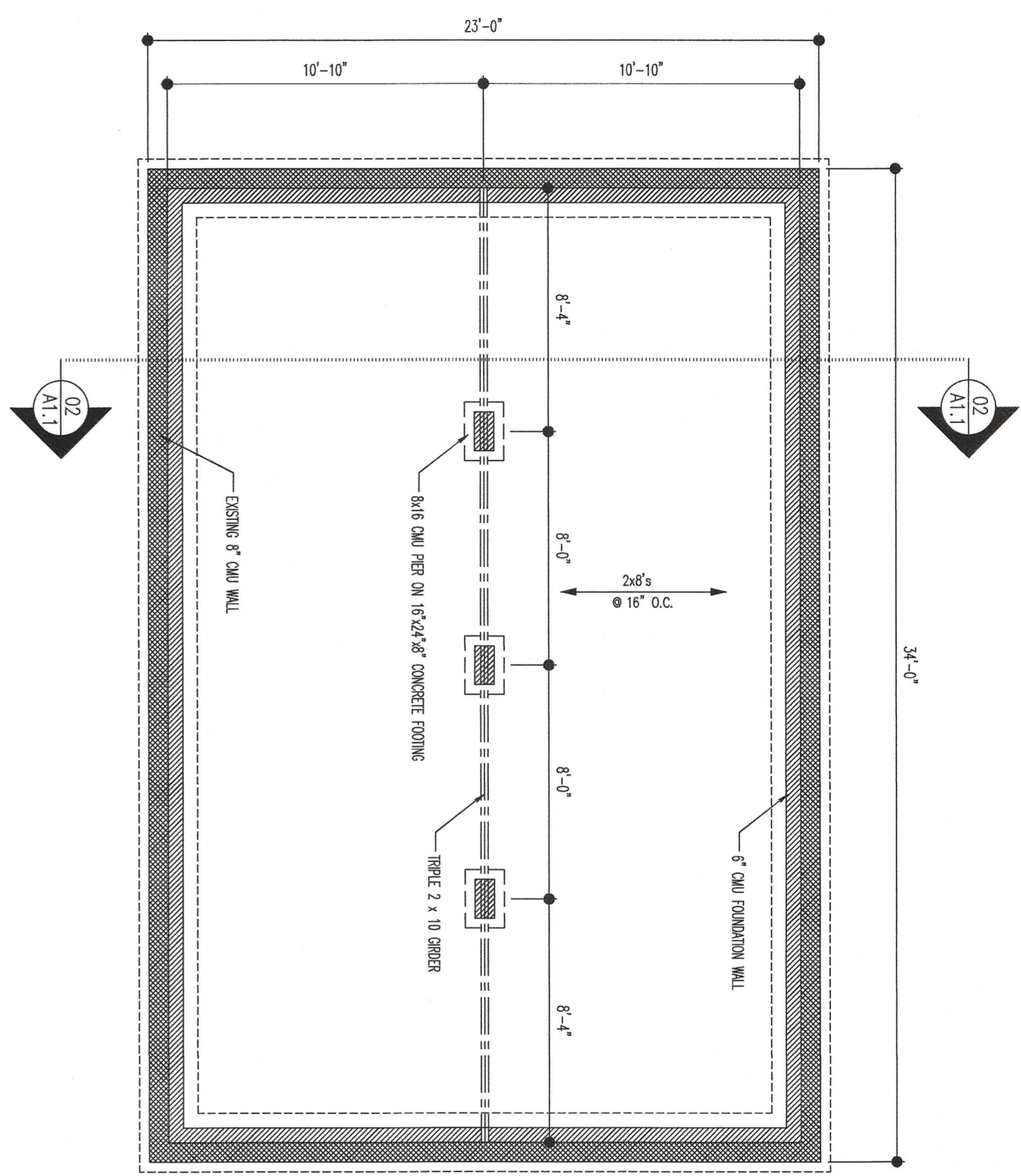

01 FOUNDATION PLAN
 1/4" = 1'-0"

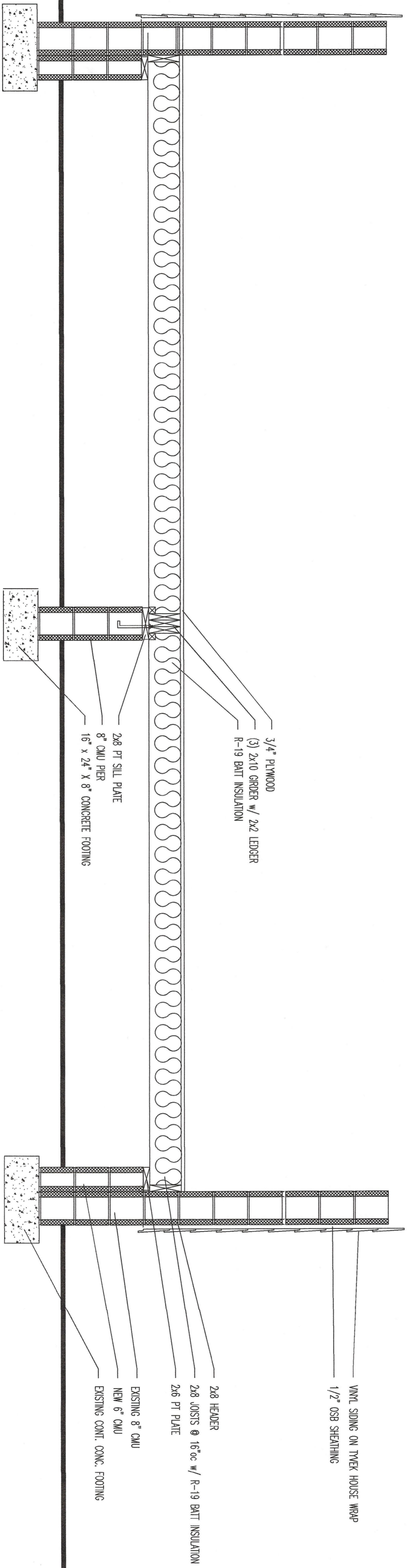

02 SECTION
 3/4" = 1'-0"

Perkins Residence

Foundation Plan

Drawing Name:
 Foundation Plan

Project Name:
 A Foundation Plan for:
 Perkins Residence

Project Location:
 685 West Road
 Cameron
 North Carolina

OWNER AND THE DESIGN AND THE CONTRACTOR SHALL BE RESPONSIBLE FOR THE ACCURACY OF THE INFORMATION PROVIDED AND FOR THE RESULTS OF THE CONSTRUCTION. THE ARCHITECT SHALL NOT BE RESPONSIBLE FOR THE RESULTS OF THE CONSTRUCTION.

THIS DOCUMENT IS INTENDED TO COMPLY WITH THE LOCAL REGULATIONS AND ORDINANCES AND IS NOT TO BE USED FOR ANY OTHER PROJECT. THE OWNER SHALL HAVE THE FOUNDATION REVISOR'S SIGNATURE TO SIGNATURE, IT IS COMPARED TO THE ORIGINAL DRAWING.

PROJECT NO:	21-192	SHEET NO.:	A1.1
DRAWN BY:	RCE		
DATE:	12.12.21		
REVISIONS:			