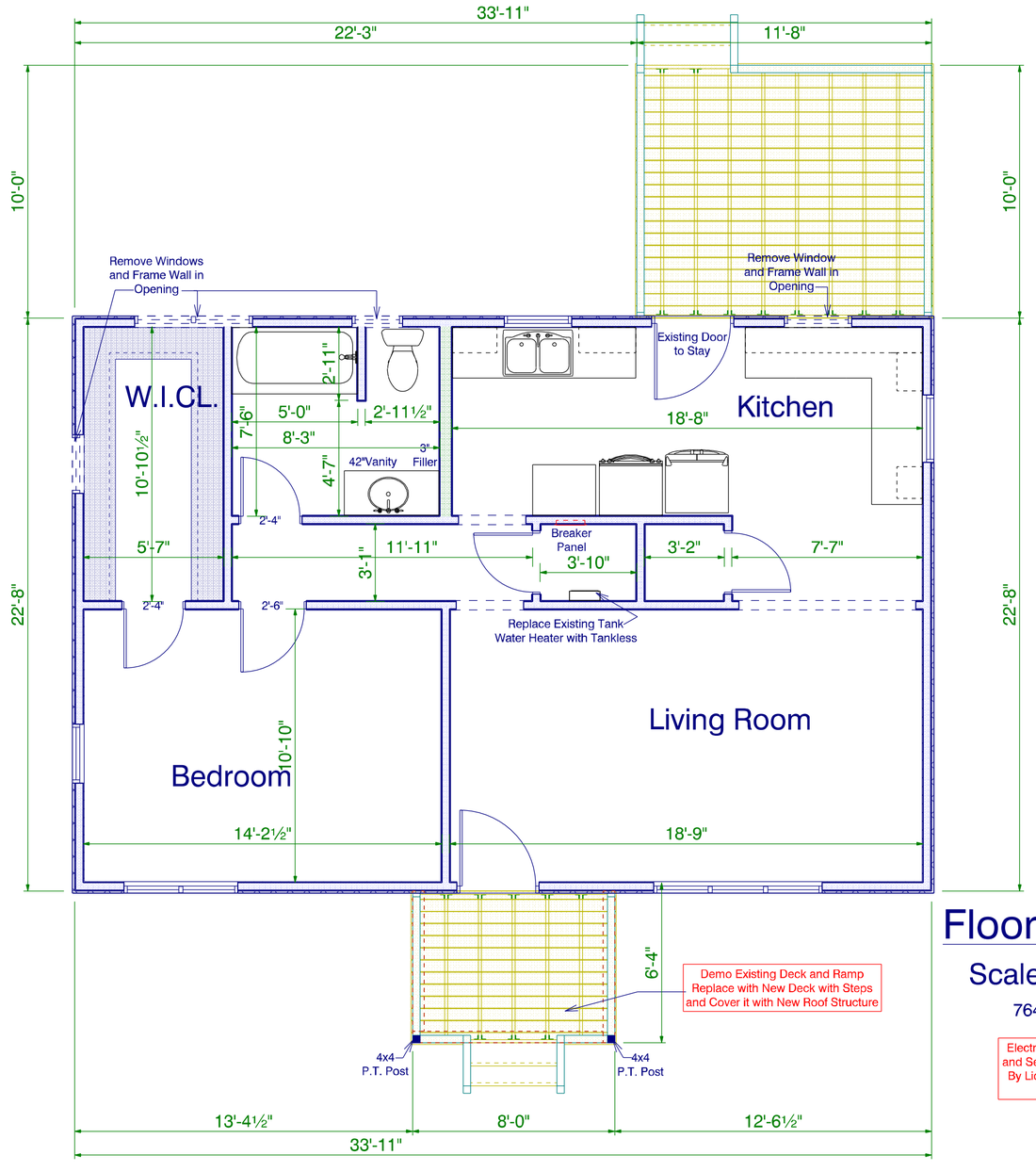

Floorplan New

Scale: 1/4"= 1'0"

764 S.F. Heated

Electrical and HVAC Layout and Sepcs are to be Provided By Licensed Electrician and HVAC Installers

The Information in These Construction Documents is for The Exclusive Use of the Client in Construction of the Building Designated in the Documents. The Designer has Attempted to Establish an Accurate set of Construction Documents of the building based upon the Clients Requirements and the Local Building Codes. If the Client observes or becomes aware of any fault or defect in the product or Non-Conformance with the Construction Documents, Prompt Written Notice shall be given by the client to the Designer. The Client shall Hold Harmless the Designer from all Errors and Omissions Pertaining to the Documents related to the Project and other Related Work as Represented by the Designer to the Client.

APPROVED BY | DATE

FRAZIER DESIGNS

MEMBER AIBD AMERICAN INSTITUTE of BUILDING DESIGN

Frazier Designs
A Residential Design Company
(910) 818-2413
www.frazierplans.com

Project: Perkins Renovation
Cameron NC

MODEL: FD- 764

BUILDER: RG Williams Construction

DATE PRINTED: Sept.2021

DRAWN BY: ATF

Floorplan New

SHEET 5