

Notes:  
 - This plat is for location purposes only. Builder should verify foundation information with plans before construction begins.  
 - There is no USCE or NCGS monument within 2000' of this site.  
 - The subject property is not within a special flood hazard area as determined by the Department of Housing and Urban Development.  
 - The easement information shown hereon was obtained from the recorded plat. No updated title search was performed by the surveyor.  
 - All distances are measured in feet.  
 - This map reflects the information contained on the Record Plat and does not represent compliance with the Restrictive Covenants.

LEGEND

	- EXISTING IRON PIPE
	- CURVE PT / PC
	- SURVEYED LINE
	- EASEMENT LINE
	- ADJOINER
	- SURVEYED BY OTHERS

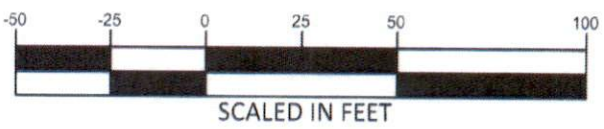

**\*\*PRELIMINARY PLAT- NOT FOR CONVEYANCES OR SALES\*\***

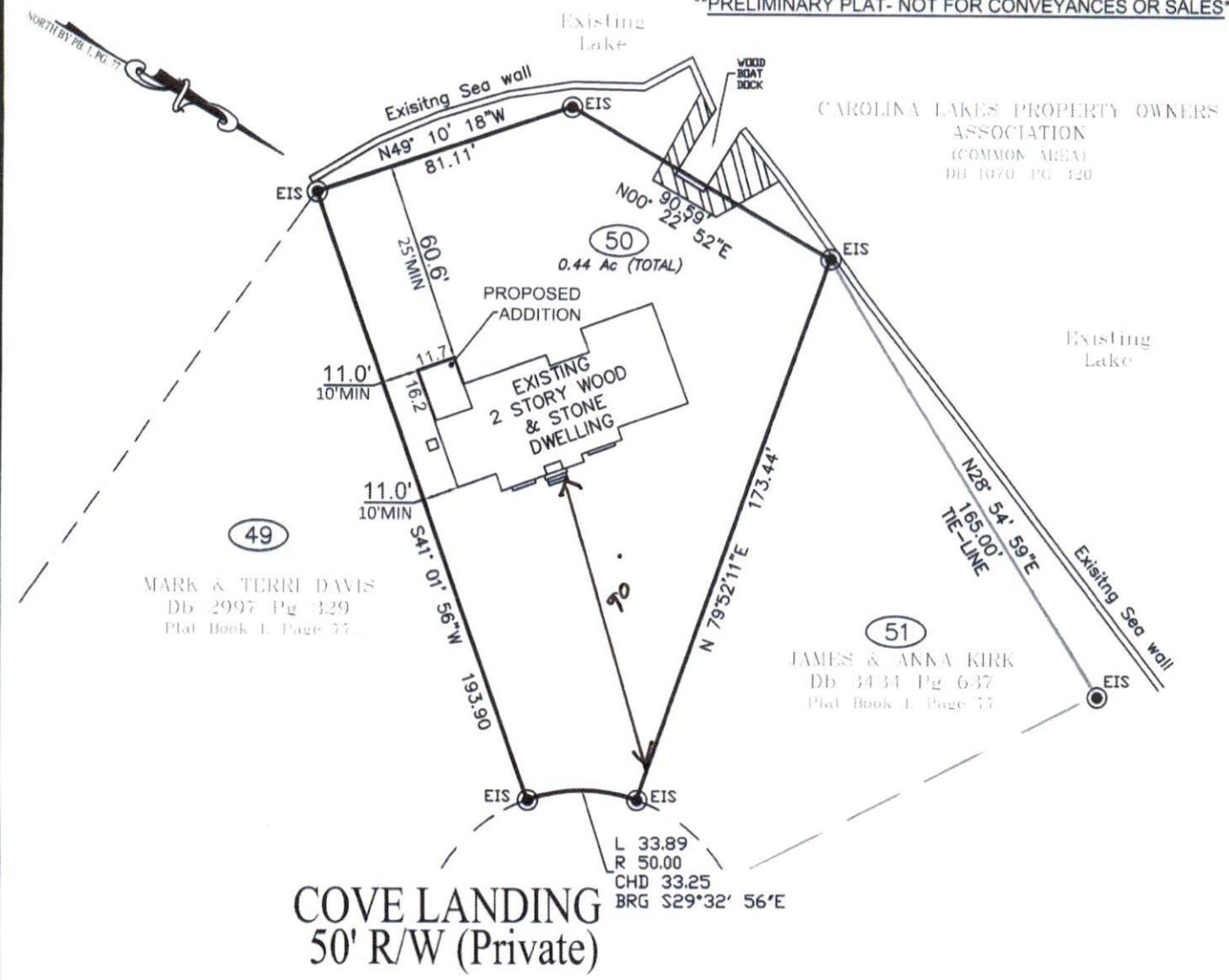

- PLOT PLAN FOR -  
**ANNA KIRK**  
 - SUBDIVISION -  
**CAROLINA LAKES, PHASE TWO, BLOCK F**

BARBEQUE TWP.  
 HARNETT COUNTY  
 NORTH CAROLINA

AUGUST 30, 2021  
 SCALE 1" = 50'  
 FIELD BOOK:

REFERENCE  
 PLAT CABINET 1, SLIDE 77  
 HARNETT COUNTY NORTH CAROLINA REGISTRY

ENGINEERS  
 PLANNERS  
 SURVEYORS  
 MOORMAN, KIZER & REITZEL, INC.



115 broadfoot ave.  
 p.o. box 53774  
 fayetteville, n.c., 28305  
 phone 910-484-5191  
 fax 910-484-0388  
 LICENSE #: F-0106

*Thomas J. Gooden*  
 PROF. SURVEYOR NO.

