

STRUCTURAL DESIGN NOTES:

1. STRUCTURE IS DESIGNED FOR A MAXIMUM DESIGN OF:
 - a) FLOOR LOAD = 50 (PSF) LIVE LOAD & 10 (PSF) DEAD LOAD
 - b) ROOF LOAD = 20 (PSF) LIVE LOAD & 10 (PSF) DEAD LOAD
2. THIS STRUCTURAL DESIGN MEETS INTERNATIONAL CODE COUNCIL REQUIREMENTS FOR 115 MPH WIND SPEED (MAX.) AND SEISMIC ZONE D.

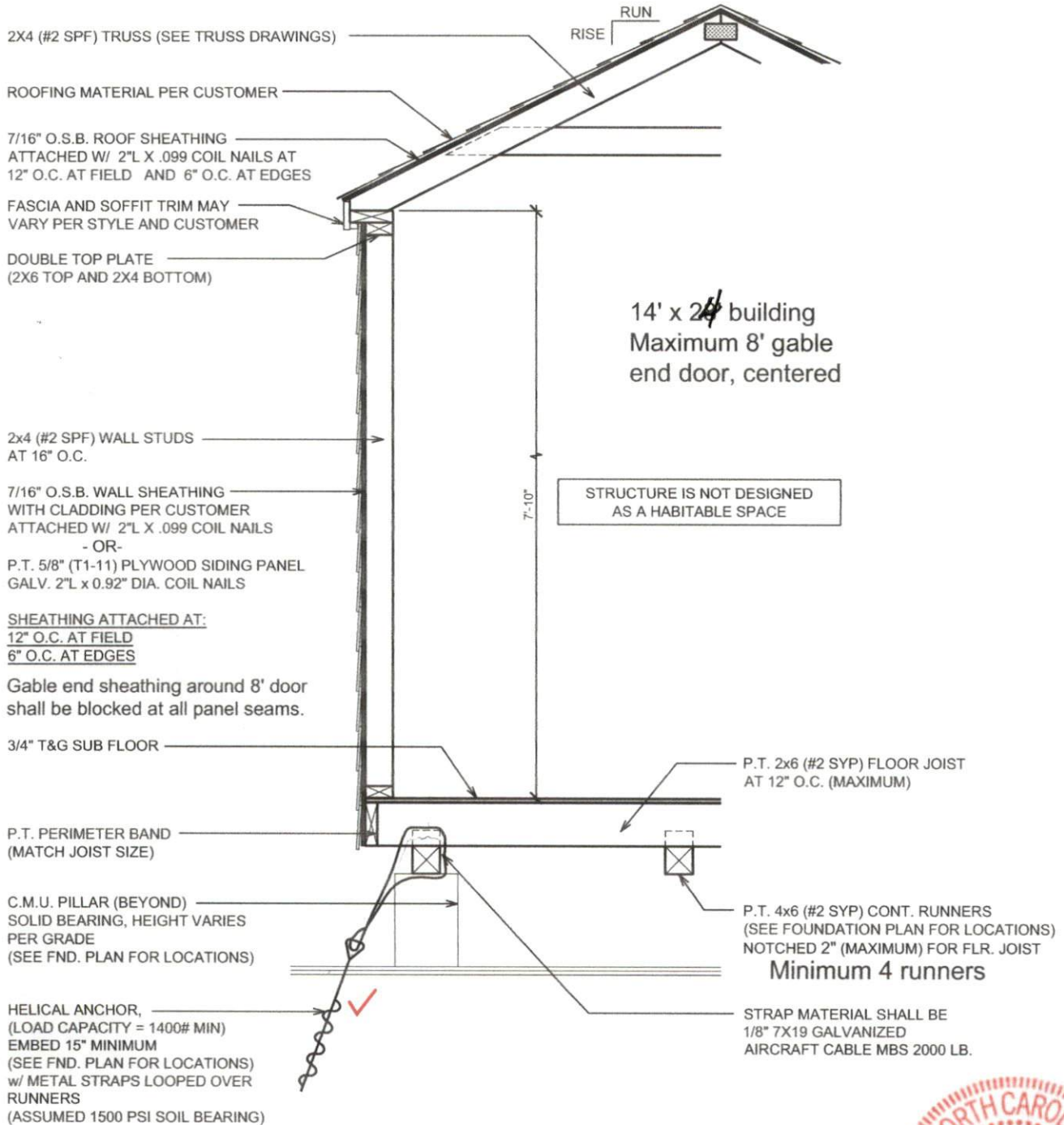

SHED STYLE: PREMIER - 12" o.c.		STRUCTURAL ENGINEER: P.E. ROBBINS, P.E. 1777 STATE ROUTE 167 VICTORIA, IL 61485
SHED SIZE: SEE PLAN	SCALE: 5/8" = 1'-0"	
DATE: 03.15.21	DRAWN BY: DOUG GAITHER	
SHEET NAME: TYPICAL WALL SECTION		

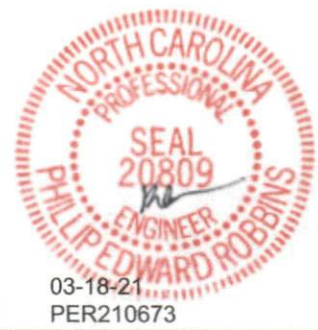



PLAN VIEW

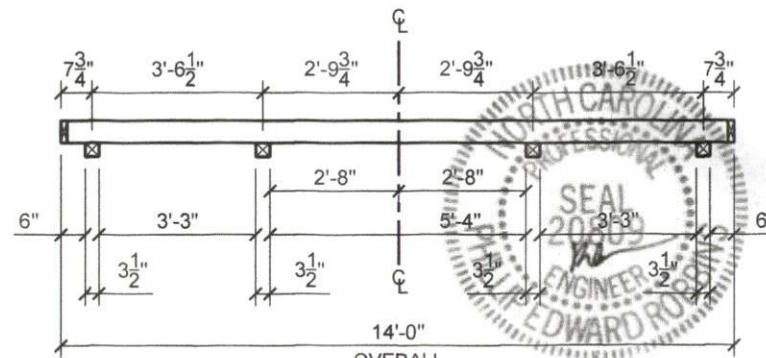

SECTION VIEW

NOTES:

THIS DESIGN MEETS INTERNATIONAL CODE COUNCIL REQUIREMENTS FOR 115 MPH WIND SPEED (MAXIMUM) AND SEISMIC ZONE D.



SHED STYLE: SEE TYPICAL WALL SECTION		STRUCTURAL ENGINEER:
SHED SIZE: 14x24	SCALE: 1/4" = 1'-0"	
DATE: 07.08.19	DRAWN BY: DOUG GAITHER	P.E. ROBBINS, P.E. 1777 STATE ROUTE 167 VICTORIA, IL 61485 PHONE: (309) 879-3258
SHEET NAME: FOUNDATION AND ANCHORING LAYOUT		

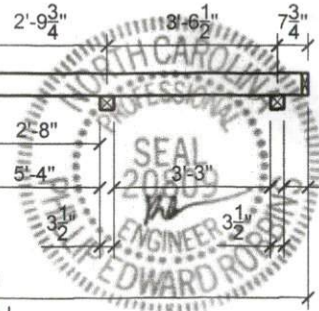

08/13/2019
PER191842